



ECHOES

1964

CUMBERLAND







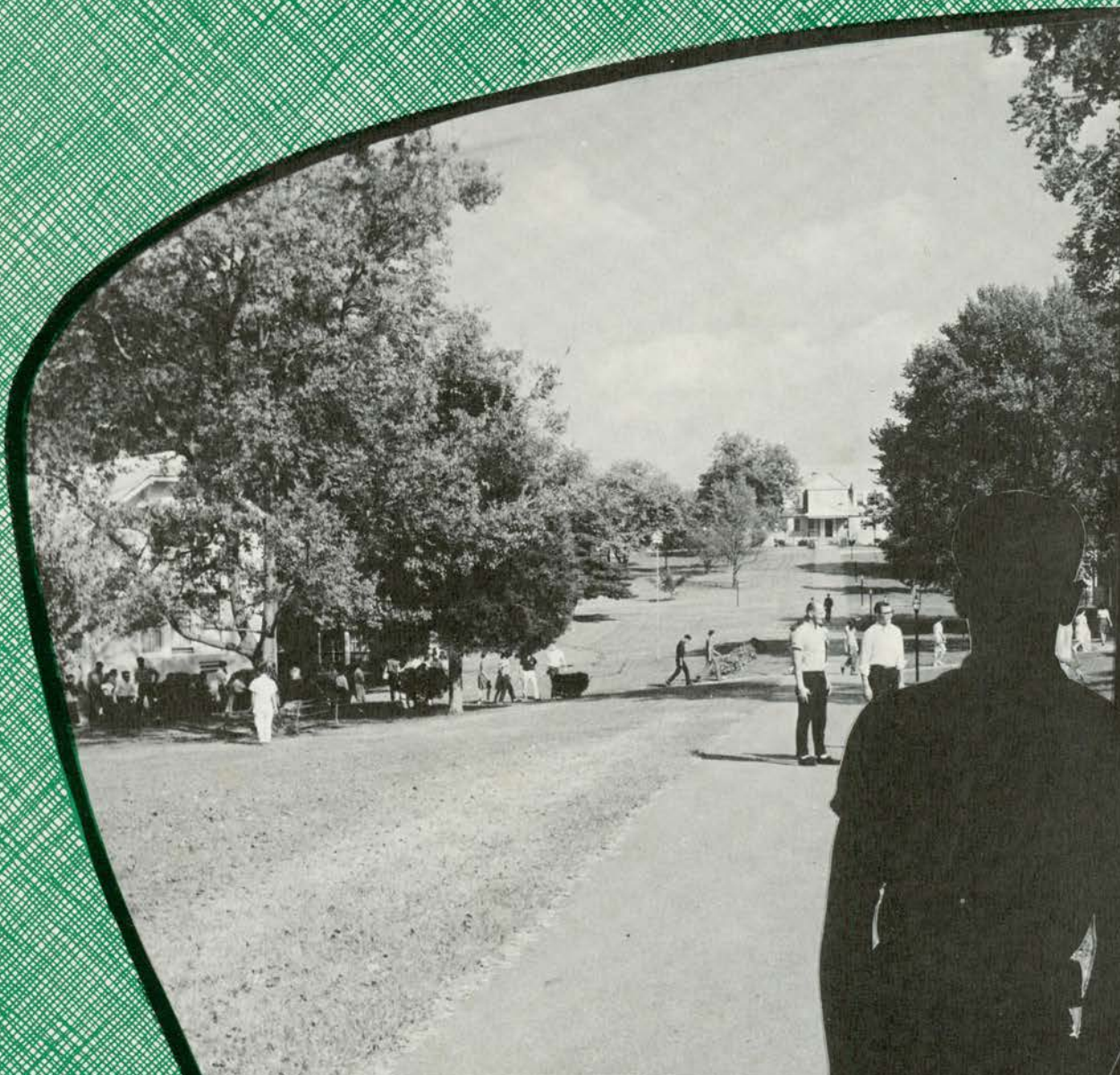

The Associated Students
of
Madison College
presents
the
60th Anniversary
edition of the
Cumberland Echoes
1964

*Table
of
Contents*

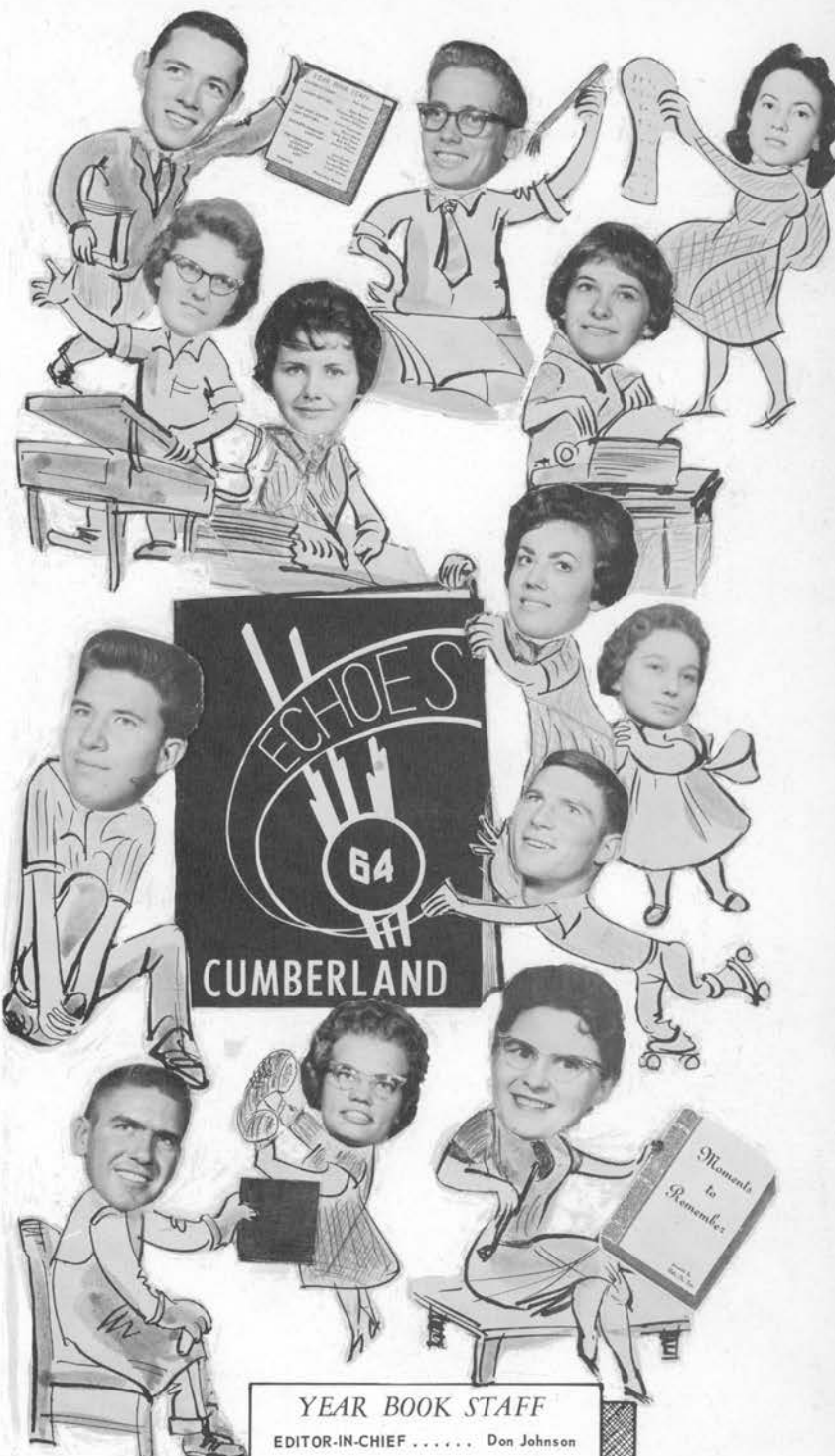

Dedication 5

Administration 7

Seniors 40

Underclassmen 52

Religion 64

Clubs & Activities 72

Student Leaders 75

Advertisements 170

Academy 135

YEAR BOOK STAFF	
EDITOR-IN-CHIEF	Don Johnson
LAYOUT EDITORS:	Edna Bryant Ellawyn Hirschhorn Loretta Billings
SNAP-SHOT EDITOR	Esther Minesinger
COPY EDITORS	Grace Moore Carol Jean Davis
BUSINESS MANAGER	Bob Williams
ASSISTANT	Dooney Wilburn
PHOTOGRAPHER	Jean-Gordon
ASSISTANT	Gilbert Qualls
SECRETARY	Leonard Reed
ASST.	Linda Jansen
SPONSOR	Ethel May Watson

Our Pledge To Service

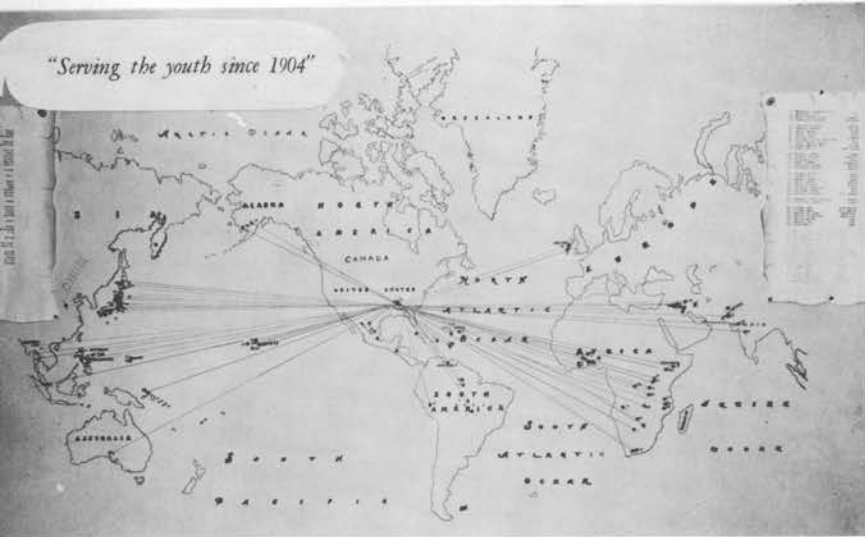

*I'll go where you want me to go,
Dear Lord,*

*Over mountains,
or plains, or sea,*

I'll say what

you want me to say,

Dear Lord.



*I'll be
what
you want
me
to be.*



60th



Anniversary

This year the Cumberland Echoes has tried to capture the kaleidoscope of memories of your life at Madison College in 1964 – an experience you have made which we hope has enriched you and made you a better person.

Many will go out from Madison to various fields of service – the missionfield, the homeland, self-supporting work, private enterprise – but all, we hope, in the Lord's service.

We are praying that He will

**TEACH US
LEAD US
SEND US
BLESS US
USE US**

as we fulfill our theme of service, going where He wants us to go.

*Your Cumberland
Echoes
Staff*

60 Years of Service

A few of the early pioneers

We are proud of the heritage that is Madison's. Our hearts thrill of stories of Dr. Sutherland, Bessie DeGraw, Mother Druillard, P. T. Magan, and others — founders of our school.

They were not static, but men and women of vision, purpose, and with goals, ever pressing on to new heights, blazing trails in the frontiers of education.

We are proud of our faculty this year for they too are stalwart leaders and dedicated instructors who have within their breasts this same spirit.

May we, the ones who will take the torch, keep this vision undimmed, the light burning in the days to come serving our fellowmen whether here at home or in missions abroad.



MRS. E. A. SUTHERLAND (BESSIE DEGRAW)

MRS. E. G. WHITE



DR. E. A. SUTHERLAND



Dr. Percy T. Magan



MOTHER "D"

Our School Song

O Madison, we hail thee here
For ideals that will stand,
We hail the school of friendship dear
Beside the Cumberland.

We'll hold the light and keep it bright
as did the pioneers;
Their vision we will keep undimmed
Through-out the coming years.

REFRAIN:
O Madison, by heaven blessed
Lift up the torch, be true,
And shine thy light until the right
Conquers the world anew.

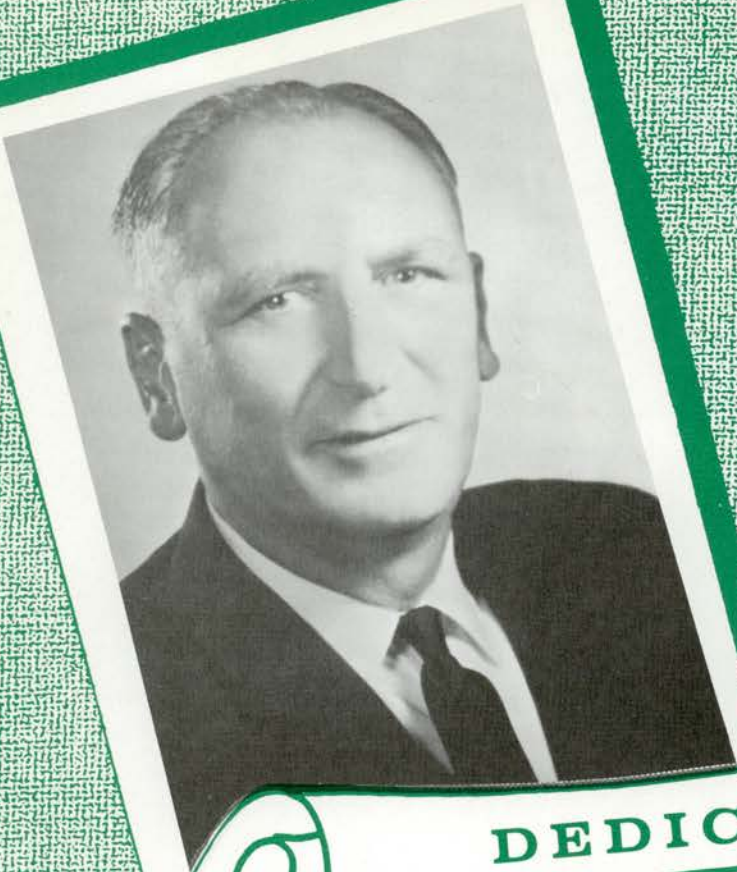

DEDICATION

The Associated Students of Madison College dedicate our 1964 YEAR BOOK to truly a great man! One who is dedicated to the service of God and man, but during this year particularly to the students of Madison College.

He has worked with the same zeal and spirit as did the early pioneers. He has toiled both night and day to keep the light burning and the vision bright.

Thank you, President Beckner, for standing by us even when the road was rough. We salute you - yes, we honor you - in the only way we can.

- The Student Body



Madison

College

Board

Don R. Rees, Chairman
K. C. Beem, Vice-Chairman
H. R. Beckner, Assoc. Secretary
Robert W. Morris, Assoc. Secretary

Vernon W. Becker
Desmond Cummings
W. O. Coe
Willard B. Johnson
H. H. Schmidt
L. J. Leiske
E. L. Marley
W. S. Banfield
C. E. Dudley
K. F. Ambs
W. P. Bradley
O. A. Blake
W. E. Coolidge
Roger Goodge
A. A. Jasperson
Dr. C. N. Rees
Donald W. Welch





Welcome

to

Madison

College

Campus

PRESIDENT'S MESSAGE

GOD'S MIGHTY CHALLENGE TO YOU

God's challenge to the students, graduates, and faculty of Madison College is found in Mark 16:15 and Matthew 28:20: "Go ye into all the world, and preach the gospel" (make disciples or Christians); "And, lo, I am with you alway, even unto the end of the world."

This challenge is given to every Christian, and one's individual eternal destiny will be determined by the way he relates himself to the commission that Jesus has given to each of His followers.

As you face the untried future with all its possibilities, you must do so with faith and courage, knowing that "All things work together for good." The Bible admonition, "As a man thinketh in his heart, so is he," tells us that we cannot think in terms of failure, and then succeed - in terms of weakness, and then be strong - in terms of fear, and then be courageous - in terms of doubt, and then have faith.

"We are to cooperate with One who knows no failure." (C.O.L. 363) "When God opens the way for the accomplishment of a certain work and gives assurance of success, the chosen instrumentality must do all in his power to bring about the promised result. In proportion to the enthusiasm and perseverance with which the work is carried forward will be the success given." (P.P. 263) It will be to your eternal welfare to cooperate with Christ, and then success will be yours.

Regardless of what happens to you in this life, the difficulties or problems that confront you, the situations that develop, or wherever or whatever your lot may be, God has made full provision to meet every need. "When real trouble comes, God will fit every meek and lowly one to bear it. When His providence permits it to come, HE WILL PROVIDE HELP TO ENDURE IT." (Testimonies, Vol. 2, p. 641)

If this counsel is followed, you will be assured of God's divine approval now, and a place with the redeemed of all ages in the hereafter.

Horace R. Beckner



Students enjoy fellowship with President Beckner

who is always among the first to

welcome every new student



*W. Warren Oakes, College Registrar welcomes every new student
to Madison College which is now a technical school -
operated by the Southern Union Conference*

MADISON COLLEGE

endeavors to prepare young men and women for CHRISTIAN SERVICE

*Students
make
financial
arrangements*



WORTH LOWDER, BUSINESS MANAGER

and receive



*their
work
assignments*

FRIEDA SOSSONG,
PERSONNEL DIRECTOR

STUDENTS RECEIVE A CORDIAL WELCOME

ELIZABETH DURICHEK
DEAN OF WOMEN



FROM THEIR DORMITORY DEANS



PAUL BOYNTON
DEAN OF MEN

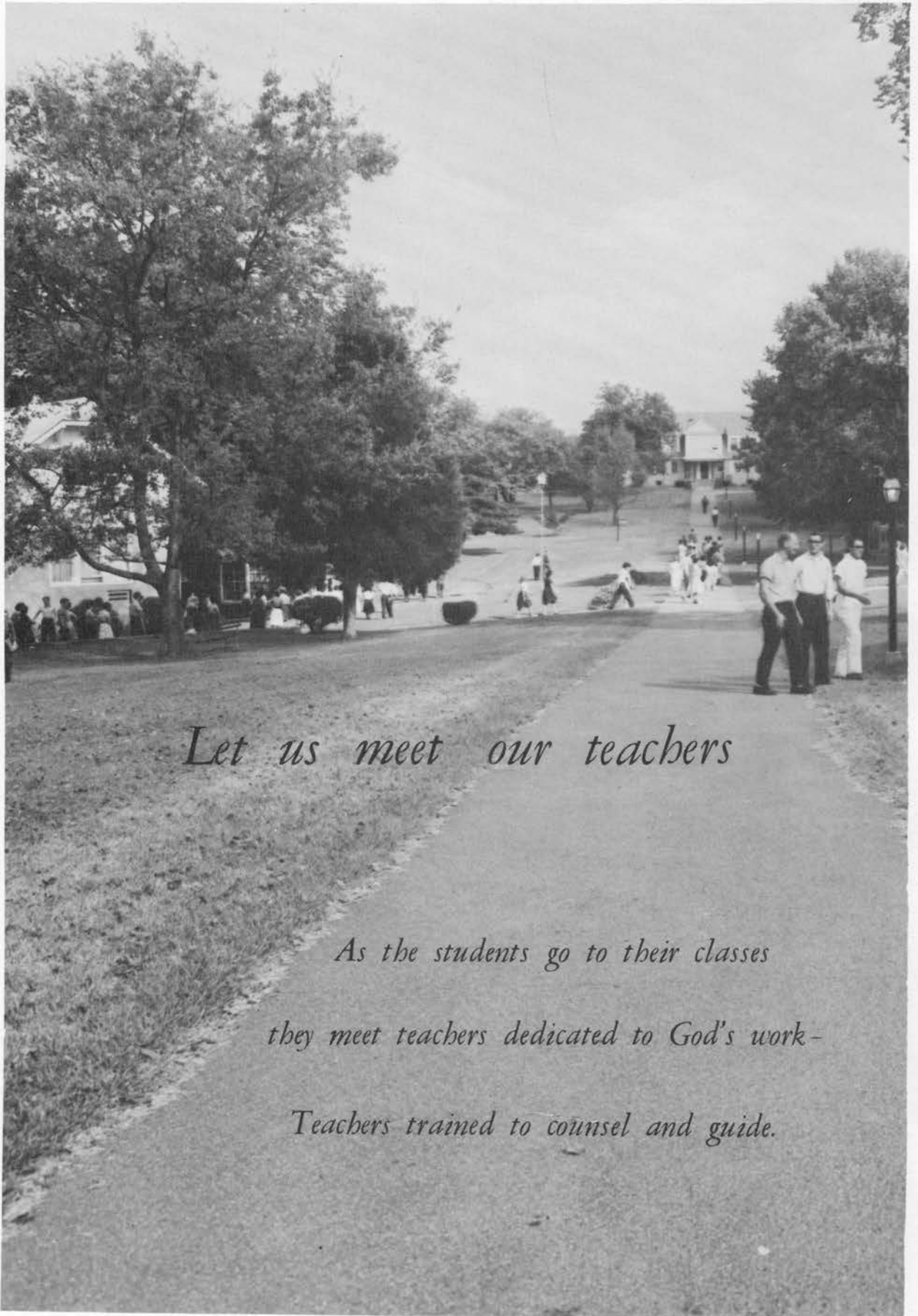

Let us meet our teachers

*As the students go to their classes
they meet teachers dedicated to God's work—*

Teachers trained to counsel and guide.



Agricultural

Department

FRANK JUDSON, CONSULTANT

JOSEPH A. TUCKER, INSTRUCTOR



Instructors In

Bible

History

& Speech.

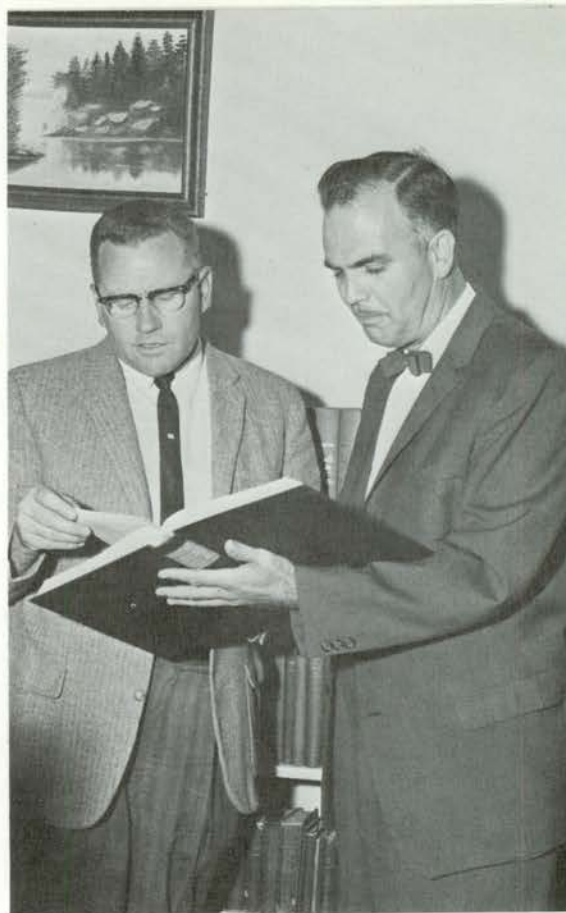

PAUL BOYNTON
WILLIAM GROTHEER

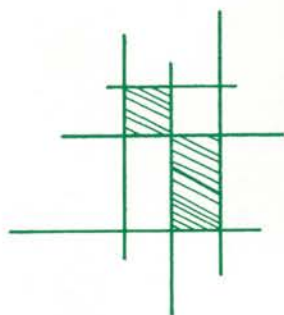

LEE EUSEY



HORACE BECKNER



Biology

JAMES ZEIGLER,
INSTRUCTOR

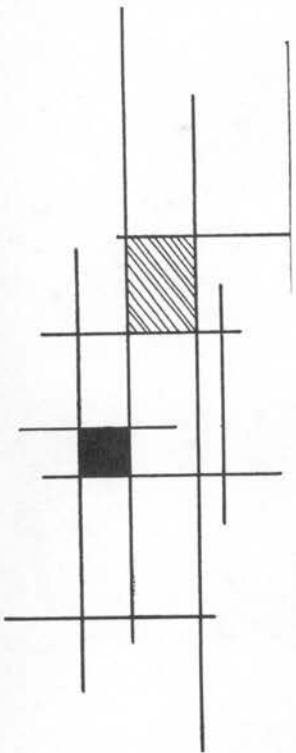

WORTH LOWDER
INSTRUCTOR

Business & Mathematics

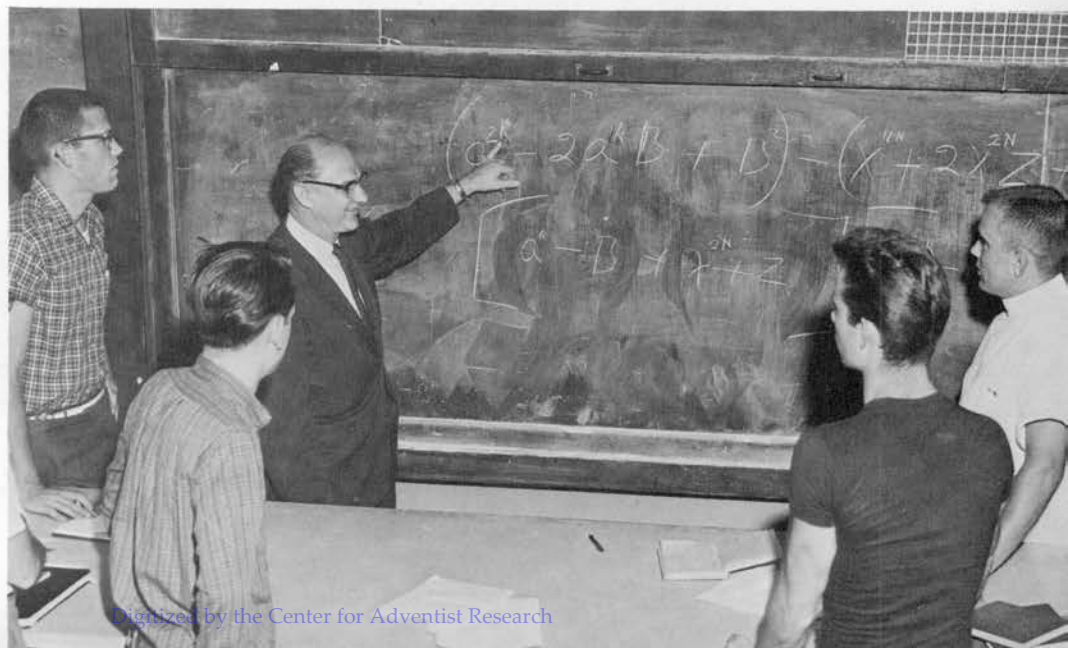

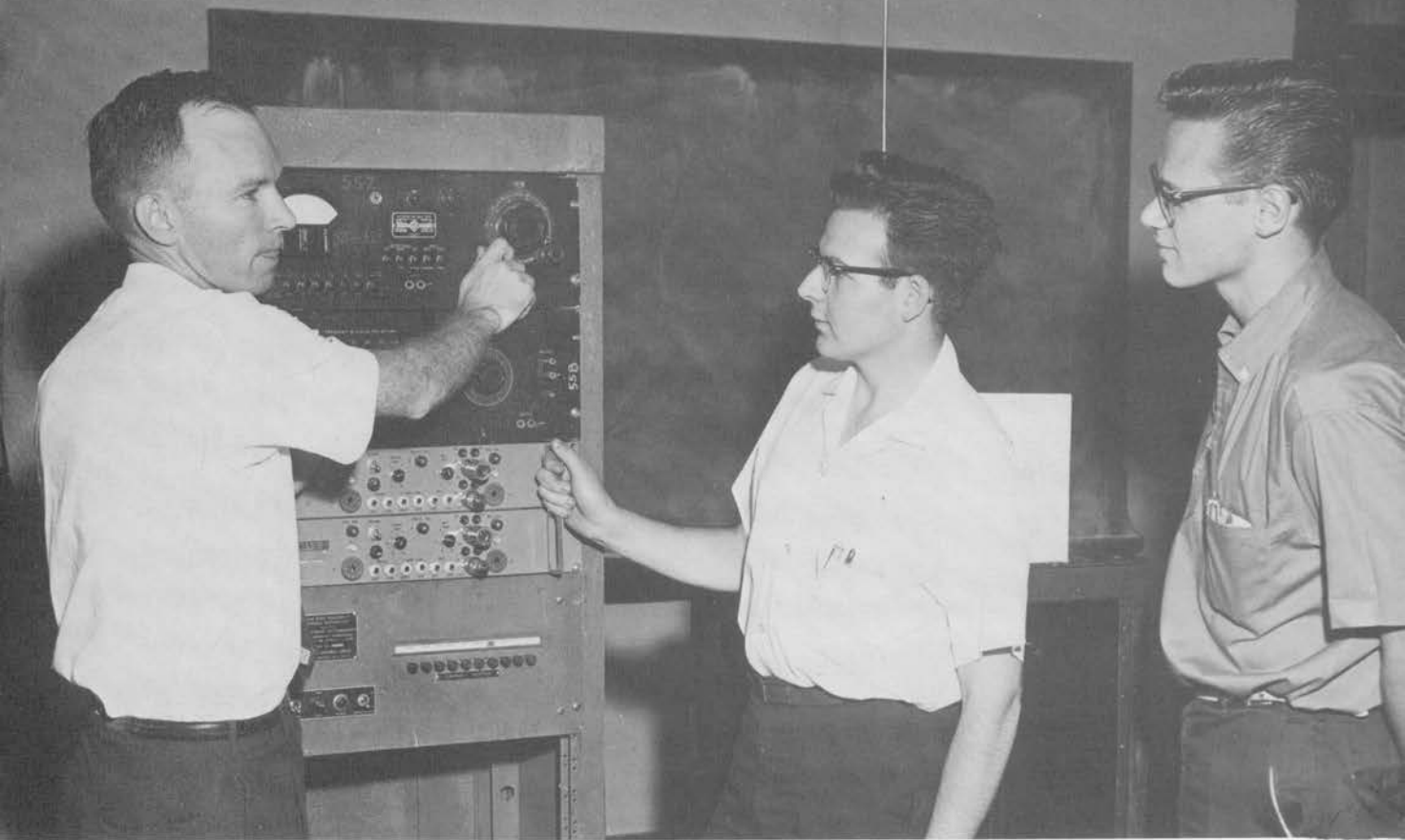

Electronics

FRED EBERHART

English

MISS ELIZABETH COWDRICK



Secretarial Science Medical Secretary

GLADYS EUSEY
INSTRUCTOR



Home Economics

MARGARET WILSON
INSTRUCTOR

INDUSTRIAL



Drawing

INSTRUCTOR:
DERYL CHRISTENSEN

Home Appliance



ARTS

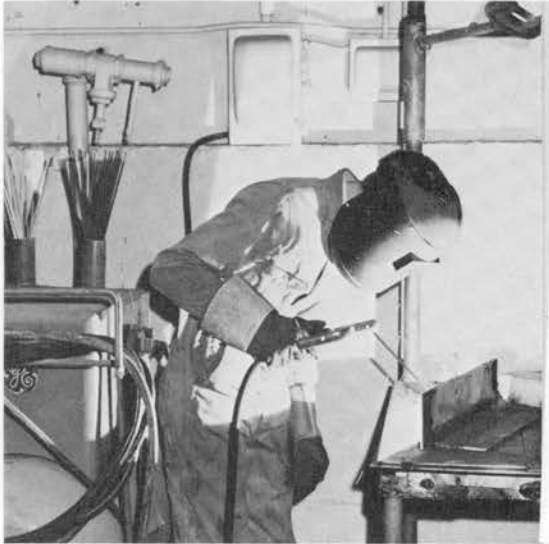

Welding

LLOYD SUTTER, INSTRUCTOR



Upholstery

HAROLD KEPLINGER, INSTRUCTOR

Redwood



EUGENE DOMKE



GARY SCHUELER, DEPT. HEAD
& INSTRUCTOR OF PRINTING

GRAPHIC



JAMES AIKMAN, INSTRUCTOR -
CAMERA & LINOTYPE



ARTS

ETHEL MAY WATSON, INSTRUCTOR
COMPOSITION SERVICE, LAYOUT & DESIGN





Medical Records



ELIZABETH THORGESON
INSTRUCTOR

Medical Technology



CYRUS KENDALL, M.D.
DIRECTOR

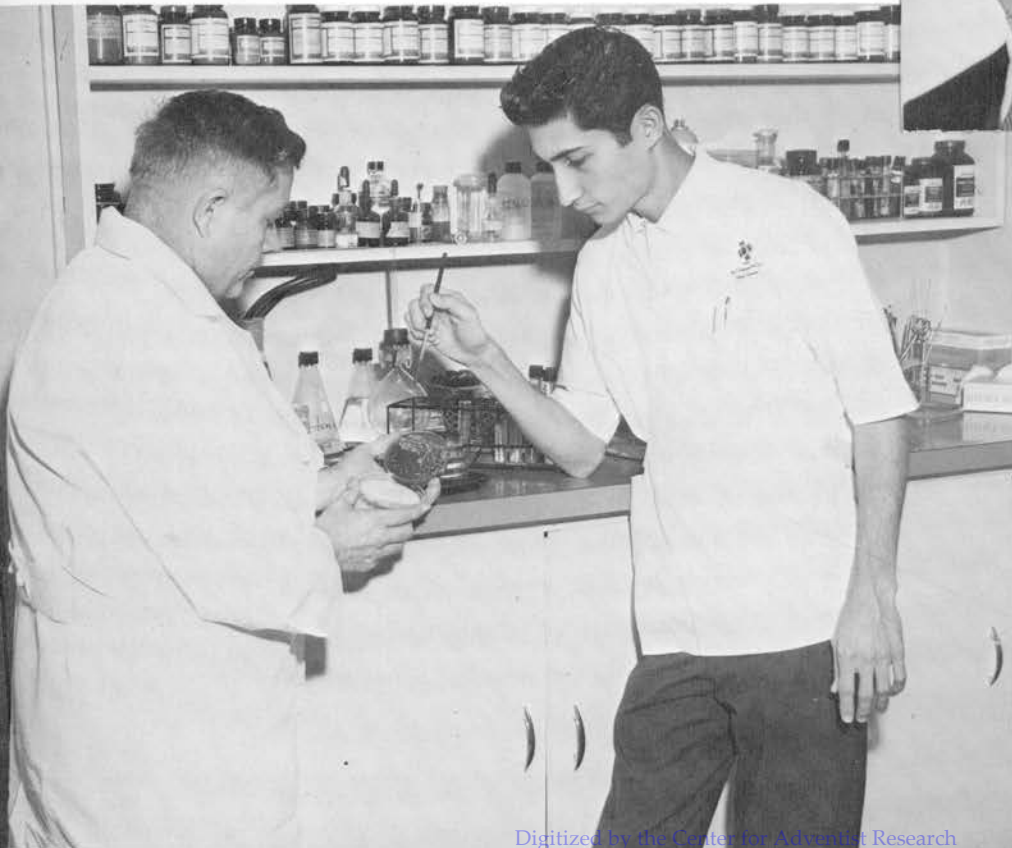

WILLIAM GROVER
TECHNOLOGIST

FRANK VELASQUEZ
ASSISTANT

Physical Therapy

CARROLL B. RAYBURN

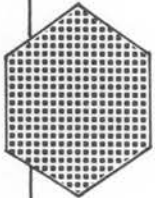

IDA STINSON



CORESS KING
INSTRUCTOR OF
OCCUPATIONAL THERAPY



X-Ray

HENRY SCOGGINS, INSTRUCTOR
CURTIS TIDWELL, ASSISTANT

DR. ROBERT J. LINN, RADIOLOGIST

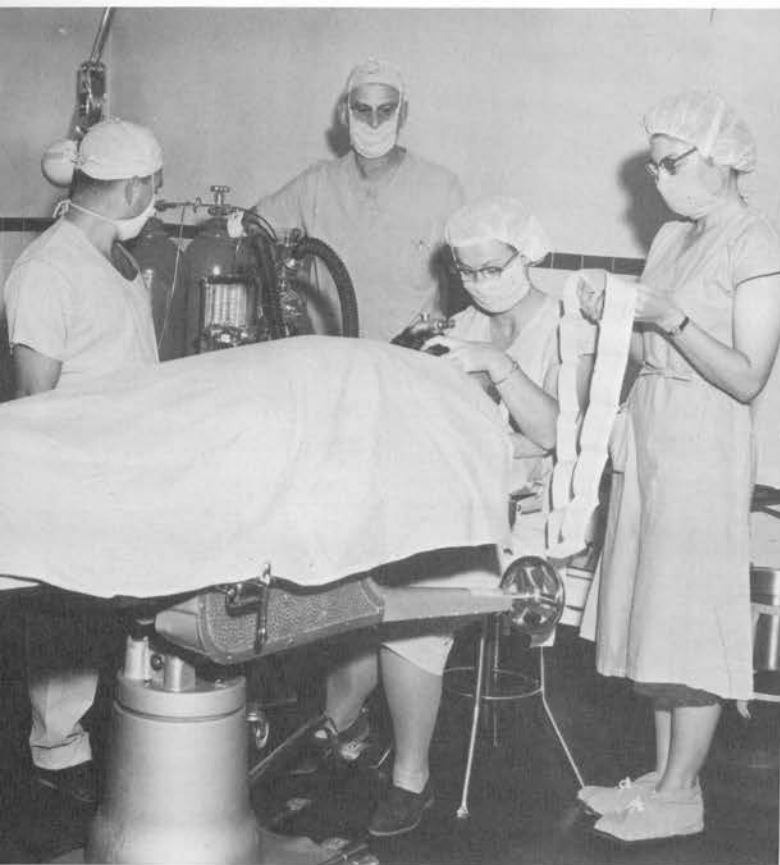

Instructors

In Anesthesia



JEAN HASSENFLUG
BERNARD BOWEN

BESSIE WEIR
RUBEN PERALES



Nursing Education



MILDRED OAKES
ASSISTANT DIRECTOR OF
NURSING EDUCATION



INSTRUCTORS: VIRGINIA SELLARS, EVELYN BYRD, PATRICIA GILLET, MAXINE PAGE,
IRENE WALPER, PAUL BLANKENSHIP, LYDIA BARTON

ROBERT MORRIS, ADMINISTRATOR
WITH
DON REES, CHAIRMAN OF THE BOARD
LOOK AT NEW PLANS



New Hospital is becoming a reality



MRS. PETER DURICHEK
DIRECTOR

MRS. JOSEPH CAMARA
ASSISTANT



Nursing Service





GEORGE WALPER, ORGAN

Music

Department

DONNA JUST, PIANO

ROBERT WALPER, CHOIR



MADISON COLLEGE SERVICE DEPARTMENTS



MARGARET WILSON, MATRON

Cafeteria





Alumni Office

SECRETARY, MABEL TOWERY



SERVICE DEPARTMENTS



Insurance AGIDA HENDERSON



Purchasing

MARIE JANSEN

MRS. JANSEN IS ALSO PRESIDENT BECKNER'S SECRETARY

Laundry

PETER DURICHEK

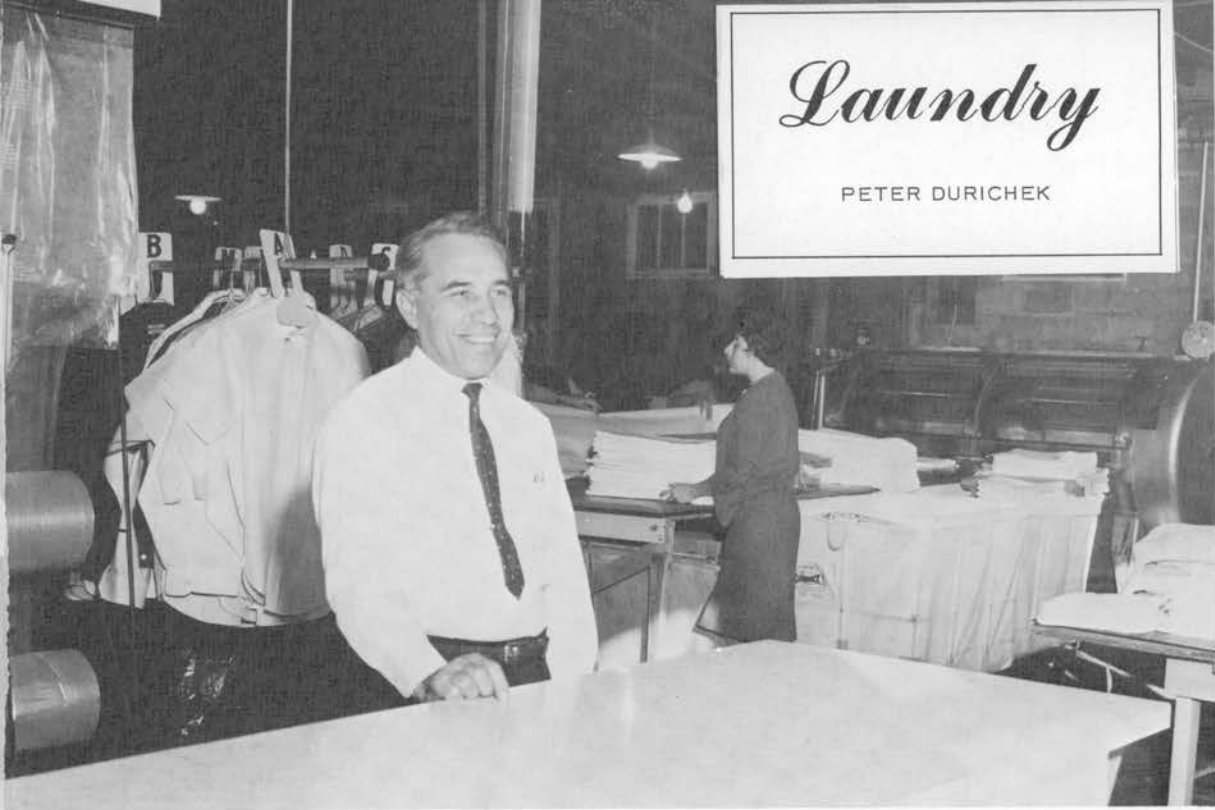

SERVICE DEPARTMENTS



Garage

TALMADGE BEARD



MISS KATE GAFFORD

Library



SERVICE DEPARTMENTS

*Central
Heat*

OPIE CANTRELL



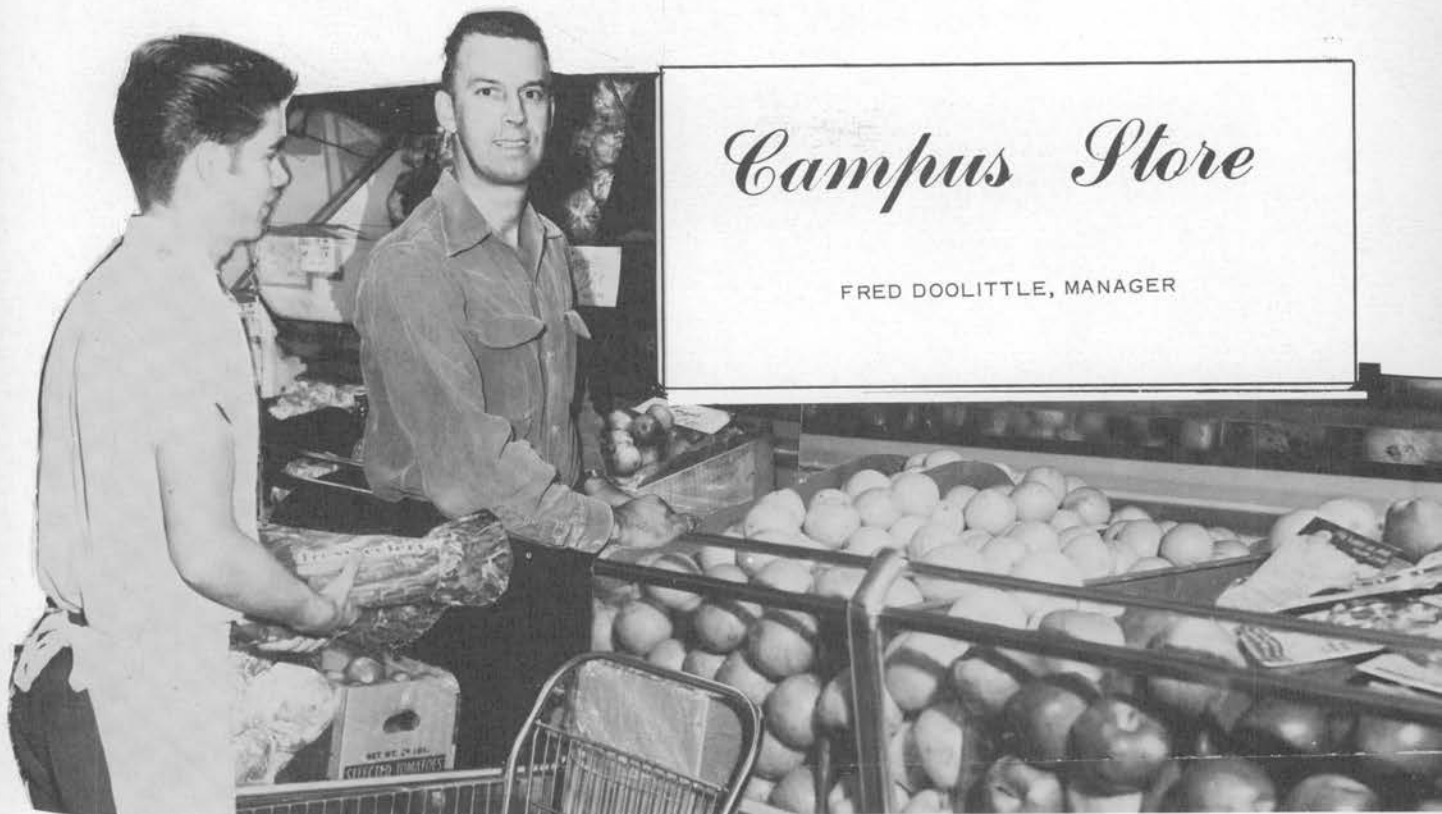

Campus Store

FRED DOOLITTLE, MANAGER

SERVICE DEPARTMENTS

Bakery

JOHN BROWNLEE, BAKER



College Maintenance



DERYL CHRISTENSEN, SUPERINTENDENT

SERVICE DEPT'S

Building



Electric



Plumbing



Switchboard



Post Office

Pharmacy

ROBERT JOHNSON, PHARMACIST



SERVICE DEPARTMENTS

A long distance call

A letter from home

Prescriptions filled

These services all on campus

make life away from home

a little more convenient.

Fire Department



Health Department



FREDA ZEIGLER, SCHOOL NURSE

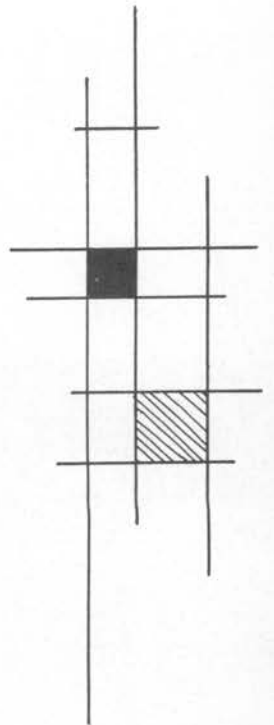

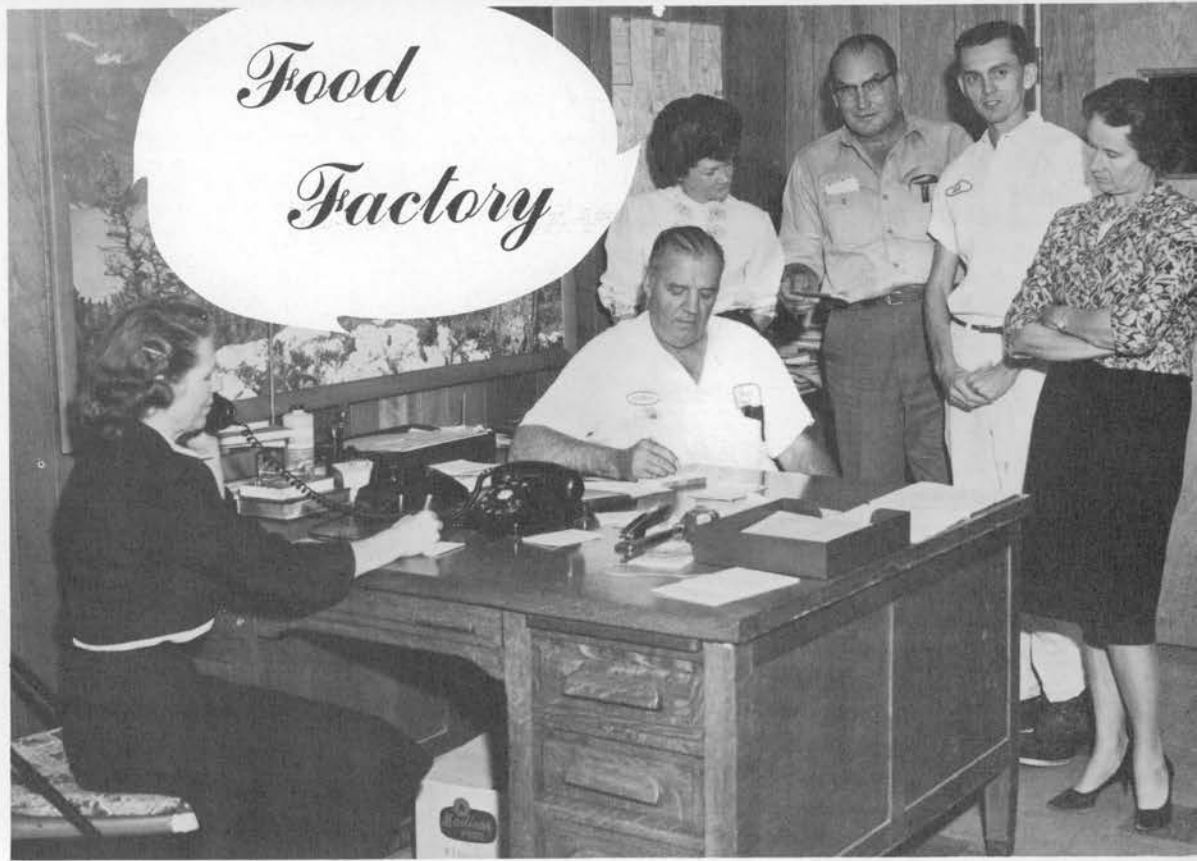

SERVICE DEPT'S

Sanitarium Kitchen



DIETITIAN - SUMI YOSHIMURA
39



*Students find satisfaction in knowing
they are preparing for service
in God's Vineyard*



Classes



*Senior
Class Officers*

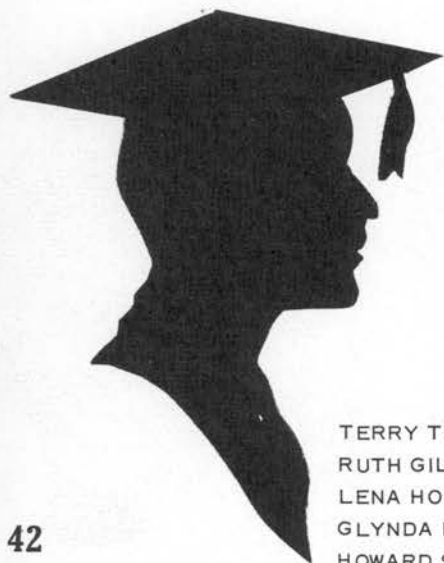

TERRY TROY	PRESIDENT
RUTH GILL	VICE-PRESIDENT
LENA HOLDER	SECRETARY
GLYNDA HOWARD	TREASURER
HOWARD SUTTON.....	PARLIAMENTARIAN

*Senior
Graduate
Nurses*

BETTY BALL
PHYLLIS BERGEN



LORETTA BILLINGS
EDNA BRYANT



JOHN BRYANT
MARY CALLOWAY





Graduate

GRACE CUSTARD
LLOYD FITCH



RUTH GILL
AWANA HIRSCHKORN



LENA HOLDER
ROSE HOLVERSTOTT

Nurses

PATRICIA HUNT
JERRY JOHNSON



SANDRA KINNARD
JAMES LATTA



AMELIA LOPEZ
STEPHEN MORLOW





Graduate

CECILE MARTIN
FRANCIS MC KEE



ESTHER MINESINGER
CHARLOTTE SMITH



DON SULLIVAN
TERRY TROY

Nurses

DAVID WHITE
BETTY WILLIAMS



BOB WILLIAMS





Graduates School of Anesthesia



FRANK JOHNSON
CATHERINE DUKES
DONNA FOGLE

RUTH TRIVETT
NEWELL BROWN
JOAN CLEMENT

MARLOWE COPPAGE
DOROTHY BENSON
REX LEATHERWOOD

NELDA ACKERMAN
ANGEL JIMINEZ
TOM BATES

PICTURE NOT AVAILABLE - DORIS BROWN

Medical Records



BERGEN, PATRICIA
CHANDLER, DEBBIE
CLEMENTS, JUDY

CLEMENTS, LILA
HOWARD, GLYNDA
JANSEN, LINDA

OWENS, JOHNNIE
WALDEN, TONI
WINTERS, RUBY



LEE, STANLEY



STILWELL, GEORGE



SUTTON, HOWARD

Printing Graduates

ADLER, ROY



JOHNSON, DON



MCCOLPIN, DON





ZANES, CONNIE
NEAL, FRED
TRIVETT, JIM



X - Ray



WEESNER, STEVE
WEDEL, EUGENE
BERARD, ARTHUR





BANKS, PAULETTE

BEARD, HELEN

BELK, GLENN

The Juniors



BROOKS, CATHY

CHIN, THOMAS

DAVIS, CAROL



FROCK, PAUL

GOODGE, ANN

GREEN, FRANCES



GROSS, PHYLLIS

HAUCK, ELAINE

JOHNSON, BARBARA



JOHNSON, JESSLYN

KING, LINDA

MERKLIN, JIM



MOORE, JOHN

PRITCHARD, DIANE

Juniors



QUALLS, GILBERT

REED, LEONARD

SNODDY, WILLIAM



THOMPSON, IRIS

TITSWORTH, EMILY

WARD, SHIRLEY



WHEELER, GENE

WHITE, CAROL

Juniors



WIGGINS, JANE

WILBURN, DONNIE



WILLIAMS, CAROLYN

WILLIAMSON, MARY

WILSON, WILLIAM



HUDSON, BETTY

ATKINS, WAYNE

GROTHER, NANCY



NAKAMURA, KEIKO



DAMERON, DOUGLAS



RUIZ, CARLOS

SOMMERVILLE, MARY

SMOTHERMON, GEORGE

S

O

P

H

O

M

O

P

E

A

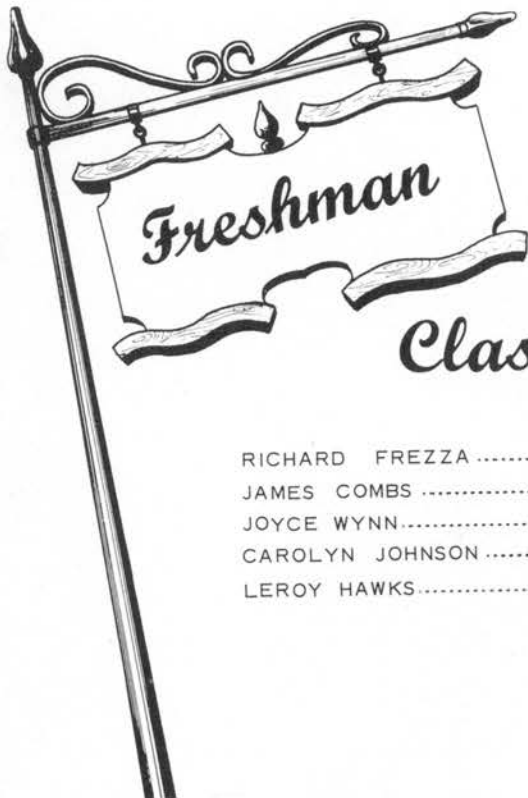

Class Officers

RICHARD FREZZA	PRESIDENT
JAMES COMBS	VICE-PRESIDENT
JOYCE WYNN.....	SECRETARY
CAROLYN JOHNSON	TREASURER
LEROY HAWKS.....	PASTOR



ARNETT, LEE



AUSTIN, JAMES



AVERY, CAROL



BEATY, JANE



BEST, ANNETTE



BLOSSER, RONALD



BRADLEY, EDGAR



BROWN, HAROLD



CARSWELL, BARBARA



CLEMENTS, ARTHUR



COBLE, SHERMAN



COMBS, JAMES



COON, MAJORIE



CURRY, SHARON



DEAUX, WALTER



DEVASHER, DEEANNA



DORTCH, GEORGE



ELLIOTT, NANCY



ESQUILLA, DAN



FREZZA, RICHARD



FISHER, NEWTON



FORSHEE, MELVIN



GILLIAM, LARRY



GOOD, HARRYETTE



GOTTSCHALL, LUE



GREER, RODNEY



GRIFFIN, BETTY



GRIFFITH, GERTRUDE



HAGOPIAN, EDMUND



HALL, NINA



HALL, NORMA



HAMLIN, BEVERLY



HANEY, PHYLLIS



HARADA, KATHY



HAWKES, JEANNE



HAWKES, LEROY



HEATHERLY, BARBARA



HEATHERLY, CLIFTON



HENDERSON, KENNETH



HIRSCHORN, ELLAWYN



HIRSCHORN, LOWELL



HOUSTON, JACK



HUNT, DON



JAHN, JUDY



JAVIER, HECTOR



JOHNSON, CAROLYN



JONES, BONNIE



JONES, KENNETH



KIDWILER, WILLIAM



KITTLESON, DOUGLAS



KNECHT, MARVIN



KNIGHT, RETA



LACKEY, MARVIN



LARSON, SHERRYL



LEGG, HAZEL



LOPEZ, MOISES



MARTIN, GAIL



MAURER, GERRIE



MERRILLS, ROBERT



MILLIS, NEAL



MIMMS, BOB



MINNER, WENDELL



MITCHELL, BETTY



MOBERG, HENRY



MOORE, GRACE



MCMILLIN, VANNIE



ORDERS, WILMA



PAYNE, GERALD



POULTON, RICHARD



RAHMANI, PARVIZ



RICHARDSON, PATRICIA



ROBERTS, DAVID



ROBINSON, PAMELA



ROSENBOOM, LEO



ROSSER, LOUISE



RUCKLE, RALPH



SHANE, GLADYS

Freshmen



SHORES, MARIAN



SNYDER, HAROLD



SOWERS, BEN



SPILOVOY, ELANORE



STEWART, ELAINE



STOVER, ED



SUAREZ, MANUEL



SWEENEY, MARION



THOMPSON, LORRAINE



TINGLER, WILLIAM



TIPTON, JOSEPHINE



TITSWORTH, DAVID



TOMPKINS, ANN



TREECE, KYLE



VINAS, LIDIA



VINAS, NAOMI



WATTS, MARSHA



WEDEL, THOMAS



WOLTERS, JEANETTE



WYATT, LORETTA



WYNN, JOYCE



NESTER MABAQUIAO



COPLEY, SUE



L. M. CAMPBELL



MCLEISH, LINDA



*Madison College Chapel
and
House of Worship*

Religion



ELDER W. N. WITTENBERG

OUR PASTOR

*Fall Week
Of
Prayer*



Assistant Pastor

Elder R. E. Stewart



Hospital Chaplains

Robert W. Laue

O. N. Hegsted





PRESIDENT:
ED BRADLEY
SPONSOR:
ELDER PAUL BOYNTON
CAROLYN JOHNSON
JEANNE HAWKES
ROBERT MERRILLS
PHYLLIS HANEY

Temperance Officers

M. V. Officers

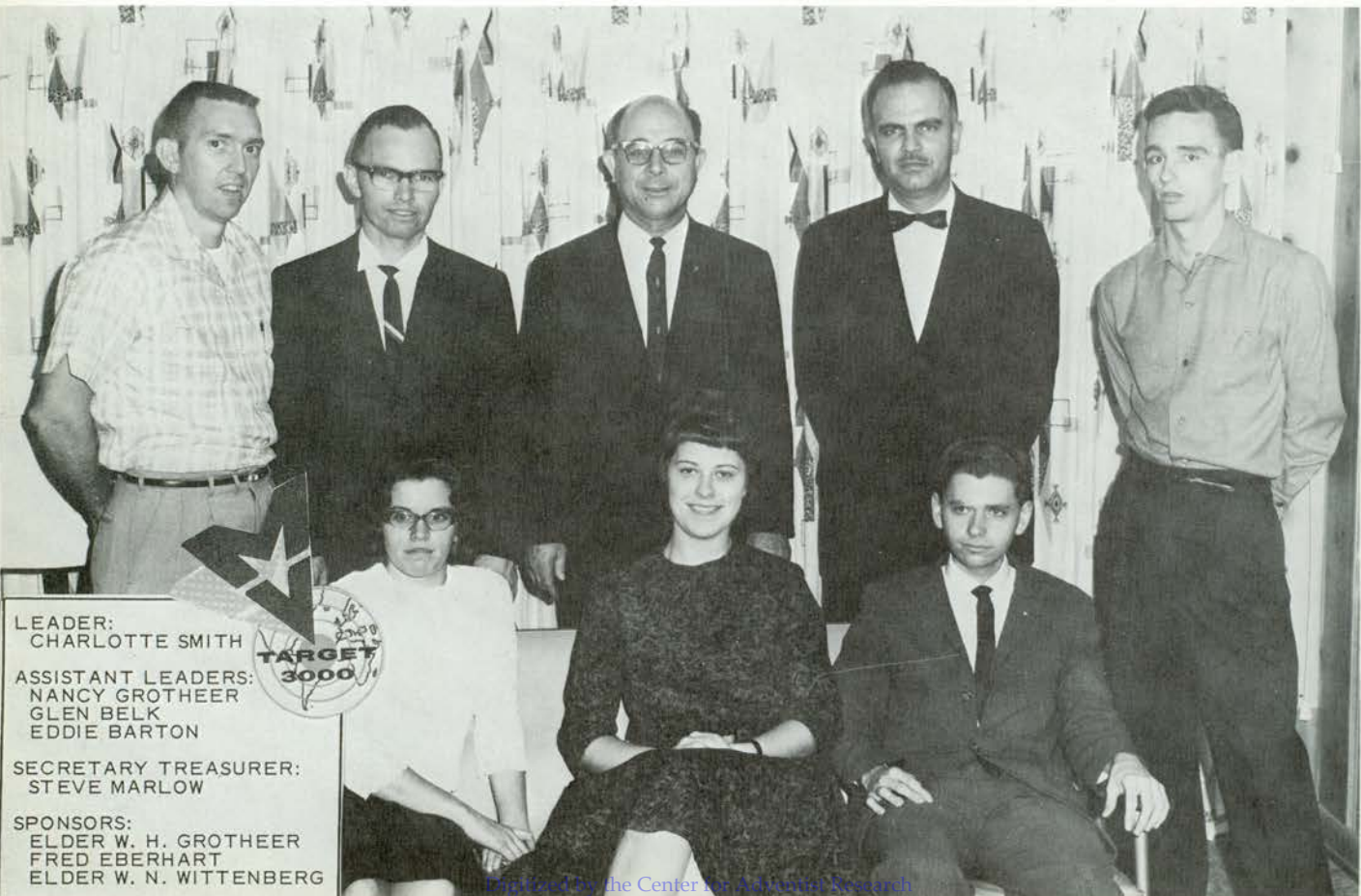

LEADER:
CHARLOTTE SMITH
ASSISTANT LEADERS:
NANCY GROTHEER
GLEN BELK
EDDIE BARTON
SECRETARY TREASURER:
STEVE MARLOW
SPONSORS:
ELDER W. H. GROTHEER
FRED EBERHART
ELDER W. N. WITTENBERG



Singing Band

Literature Band



Jail Band

Youth Through Christ Can Change the World



Bible Conference



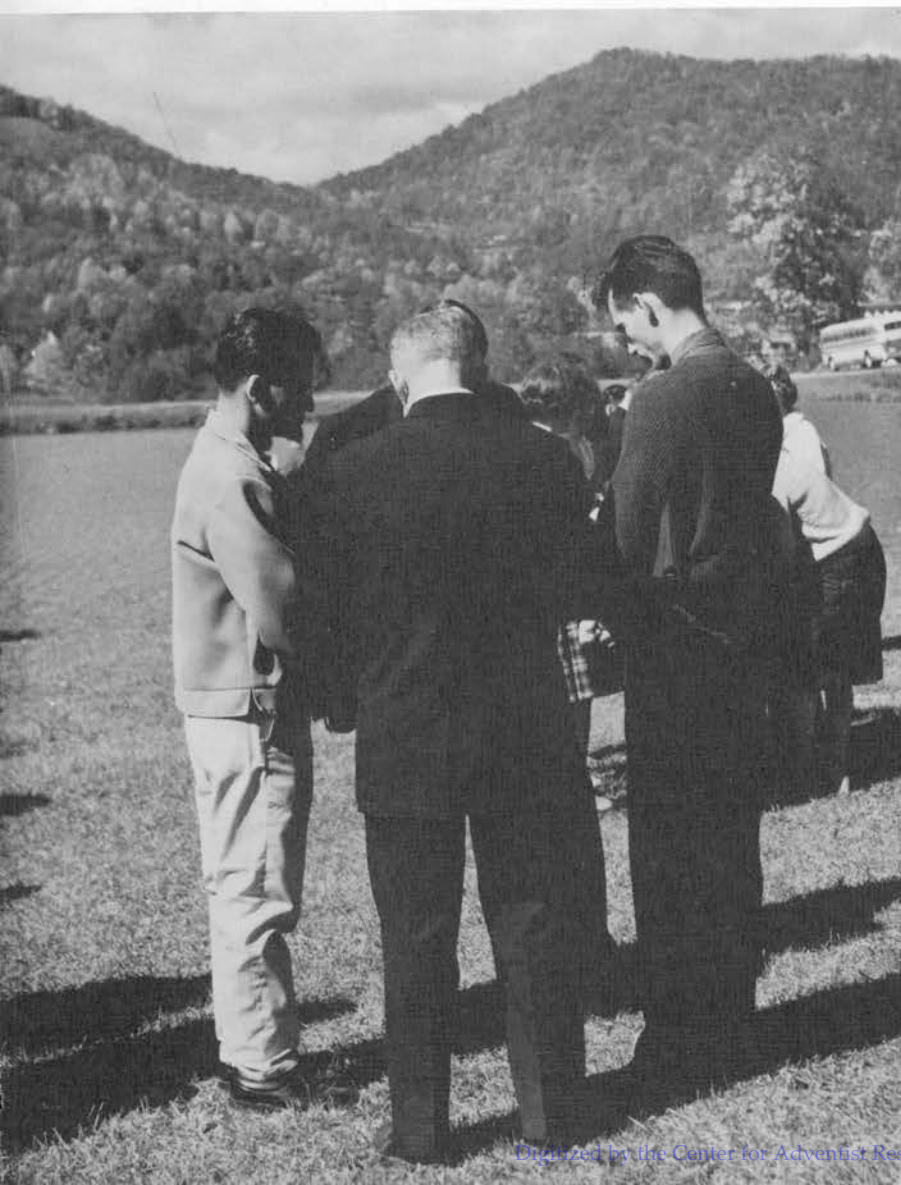

Prayer Bands





*Madison College offers opportunity
for development Socially and Physically,
as well as Mentally and Spiritually.*



Clubs

and

Activities

LLOYD FITCH - PRESIDENT



GEORGE SMOTHERMON - TREASURER





JIM MERKLIN - EXECUTIVE VICE PRESIDENT
CHARLOTTE SMITH - RELIGIOUS VICE PRESIDENT
ESTHER MINESINGER - SOCIAL VICE PRESIDENT

MR. JAMES ZEIGLER - SPONSOR

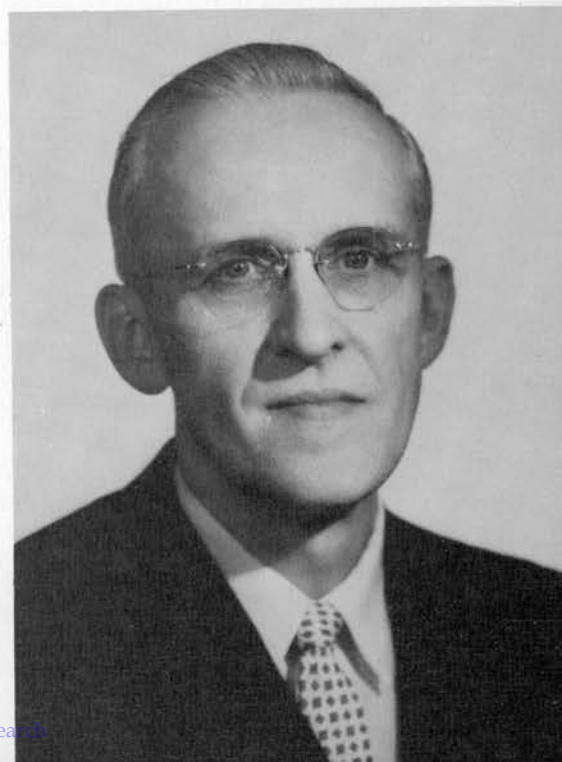



CAROLYN WILLIAMS—SECRETARY

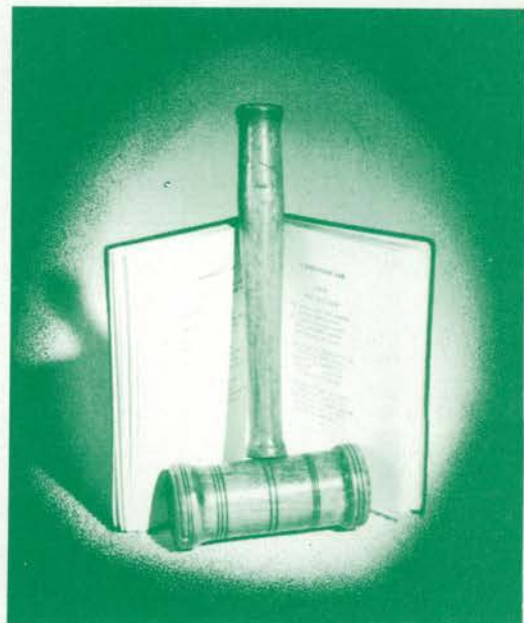
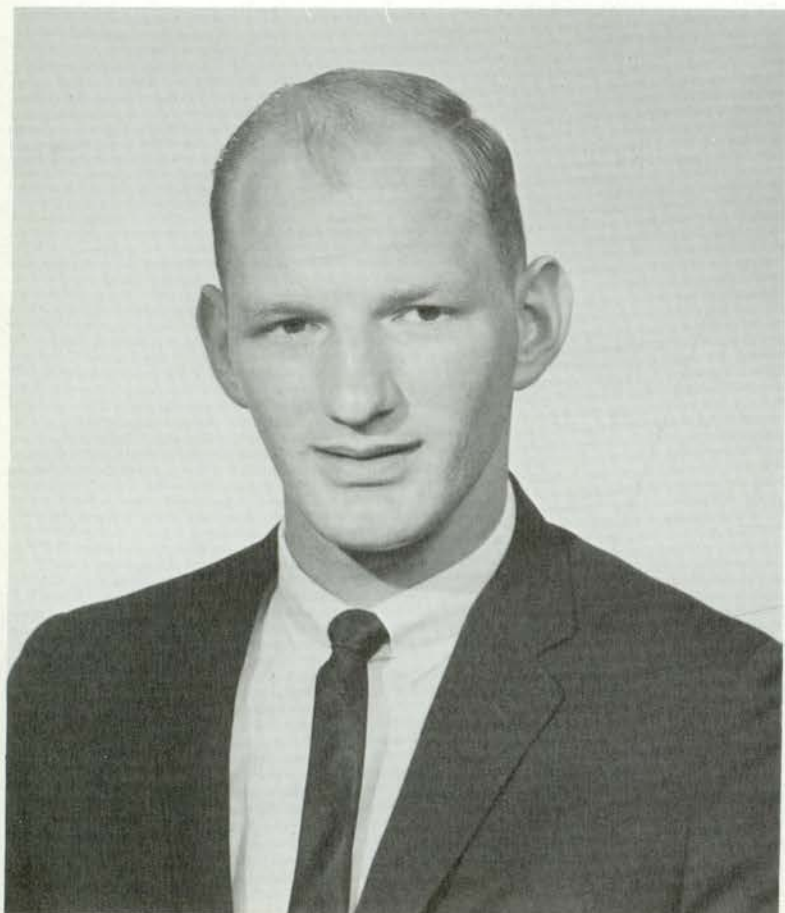

BILL WILSON —PARLIMENTARIAN

A. S. M. C. STANDING COMMITTEES



HEALTH & LABOR COMMITTEE
Jeanne Hawkes, Chairman



PROGRAM & RECREATIONAL COMMITTEE
Betty Jo Hudson, Chairman



SCHOLARSHIP COMMITTEE
Barbara Johnson, Chairman



CAMPUS LIFE COMMITTEE
Don Sullivan, Chairman



IMPROVEMENTS COMMITTEE
Arthur Berard, Chairman



PUBLICATIONS COMMITTEE
Harryette Good, Chairman





A.S.M.C. Executive Council



STUDENT TEACHER
COUNCIL



LAY-OUT EDITORS: EDNA BRYANT
 ELLAWYN HIRSCHKORN
 LORETTA BILLINGS
 SNAP-SHOT EDITOR - ESTHER MINESINGER

Cumberland Echoes



COPY EDITORS: GRACE MOORE
 VIOLET CHRISTENSEN



SPONSOR - ETHEL MAY WATSON

EDITOR-IN-CHIEF:
DON JOHNSON

STUDENT PHOTOGRAPHER:
GILBERT QUALLS

PHOTOGRAPHER
SECRETARIES:
LEONARD REED
LINDA JANSEN



Staff

BUSINESS MANAGER - BOB WILLIAMS
ASSISTANT - DOONIE WILBURN



GRACE AND VIOLET PREPARING COPY



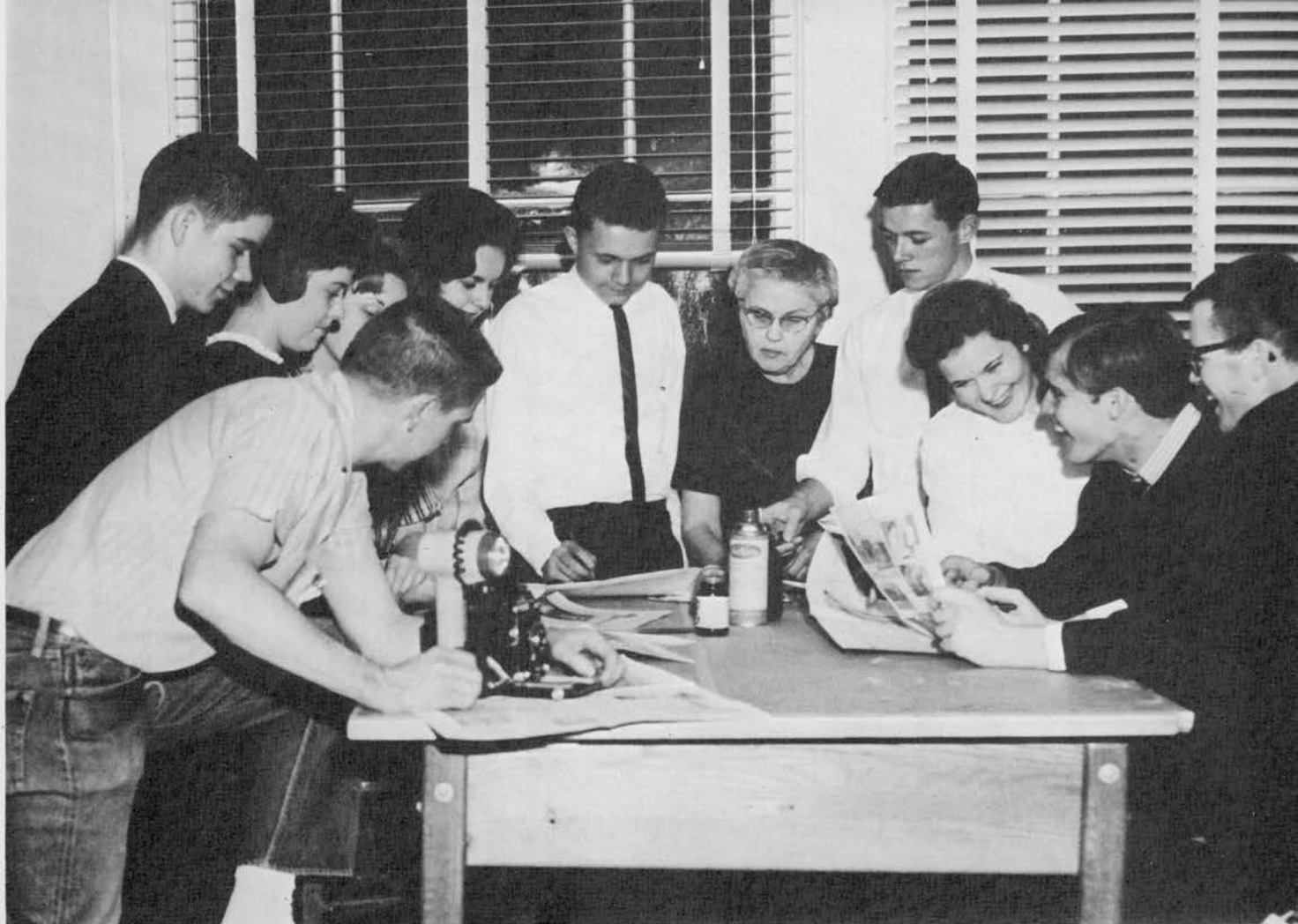

Member Adventist Collegiate Press Association

The MADISONIAN is the official newspaper of the Associated Students of Madison College, Madison, Tennessee. Its objective is to present news and comment relevant to students, faculty, alumni, and friends of the college. Editorials are published with the aim of molding student opinion and are the convictions of the editors unless otherwise credited.

Madsonian

Staff

Editorial Staff

Editor John E. Crowder
 Assistant Editor Harryette Good
 Photographer Gilbert Qualls
 Editorial Advisor Miss Elizabeth Cowdrick
 Proofreader Miss Mary Kate Gafford
 Columnists: George Smothermon, Newton Fisher
 Reporters: Connie Zanes, David Titsworth, Lila Clements, Mrs. Ruby Winters, Elaine Stewart, Hector Javier, Leroy Hawks, Toni Walden, Jeanne Hawkes, Ed Bradley, Bob Merrills

Business Staff

Business Manager James Combs
 Circulation Manager Leonard Reed

Published monthly except July and September. Entered as second class matter May 29, 1953, at the Post Office at Madison College, Madison, Tennessee. Subscription price: \$2.00 per year.

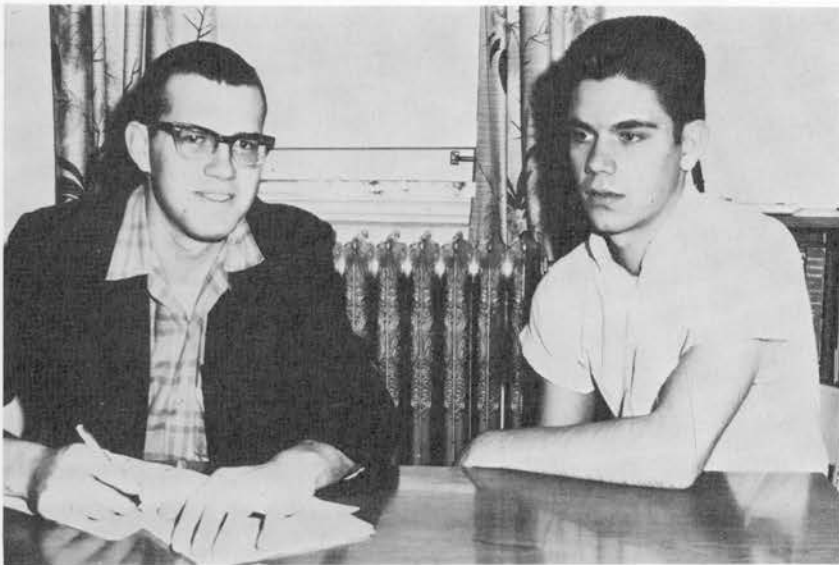

NURSING CLUB
OFFICERS



GLEN BELK - PRESIDENT
LORETTA BILLINGS - SECRETARY
LEONARD REED - VICE PRESIDENT
BETTY WILLIAMS - PARLIMENTARIAN*
JOHN MOORE - TREASURER*

*NOT SHOWN

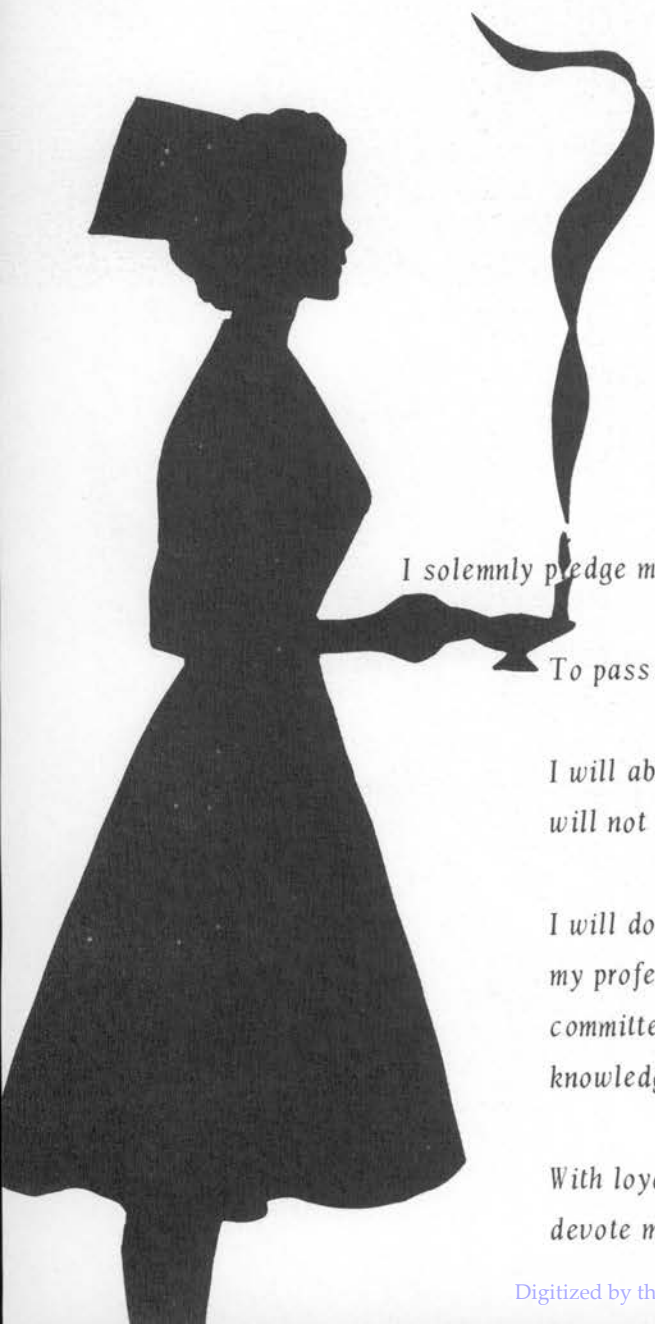

The Nightingale Pledge

I solemnly pledge myself before God and in the presence of this assembly:

To pass my life in purity and to practice my profession faithfully.

I will abstain from whatever is deleterious and mischievous, and will not take or knowingly administer any harmful drug.

I will do all in my power to maintain and elevate the standard of my profession, and will hold in confidence all personal matters committed to my keeping, and all family affairs coming to my knowledge in the practice of my profession.

With loyalty will I endeavor to aid the physician in his work, and devote myself to the welfare of those committed to my care.



OFFICERS OF THE MARCH
NURSING GRADUATING CLASS

PRESIDENT—TERRY TROY
VICE PRESIDENT—RUTH GILL
TREASURER—GRACE CUSTARD
SECRETARY—LENA HOLDER
PASTOR—SANDRA KINNAIRD
PARLIMENTARIAN—LLOYD FITCH





Φ

M

Σ

Phi Mu Sigma Officers

PRESIDENT.....STEVE WEESNER
VICE-PRESIDENTJACK HOUSTON
TREASURER.....DON MCCOLPIN
PASTOR..... ED HAGOPIAN
SERGEANT-AT-ARMS.....JIM AUSTIN



Delta Nu Zeta

Δ

N

Z

PRESIDENT - CONNIE ZANES

VICE-PRESIDENT - ELAINE HAUCK

SECRETARY - JOYCE WYNN

TREASURER - PATRICIA BERGEN

PASTOR - TRUDY GRIFFITH

PARLIAMENTARIAN - GRACE CUSTARD



Lloyd Fitch, A. S. M. C. President



Don Sullivan

Esther Minesinger

King



Queen



*Gene Wheeler,
Phi Mu Sigma*



*Francis McKee,
Delta Nu Zeta*

First Quarter Club Presidents



*Connie Zanes,
Delta Nu Zeta*



*Steve Weesner,
Phi Mu Sigma*

Second Quarter Club Presidents



Charlotte Ann Smith, M. V. Leader

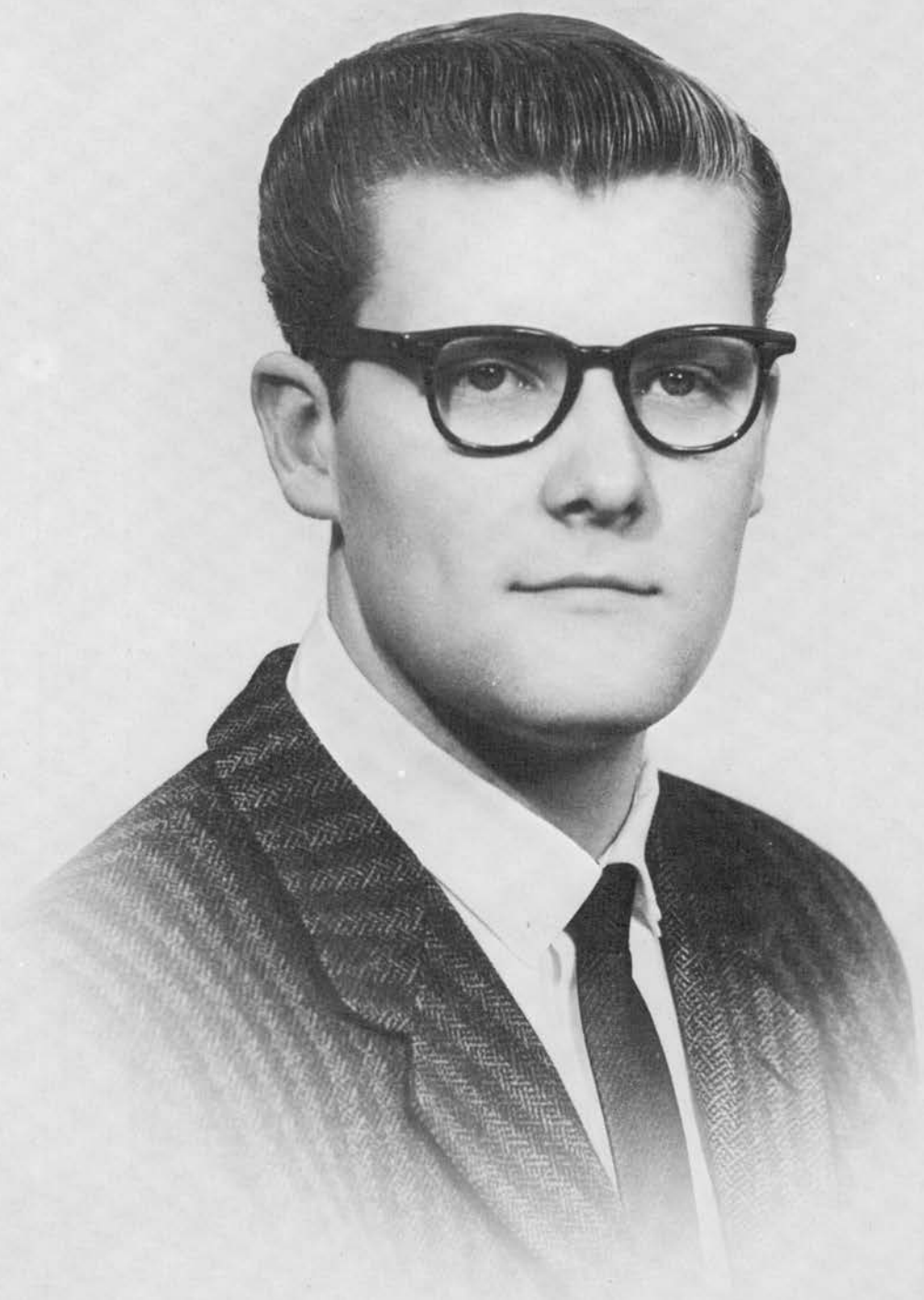

Ed Bradley, Temperance Leader



Donald Johnson , Editor, Cumberland Echoes

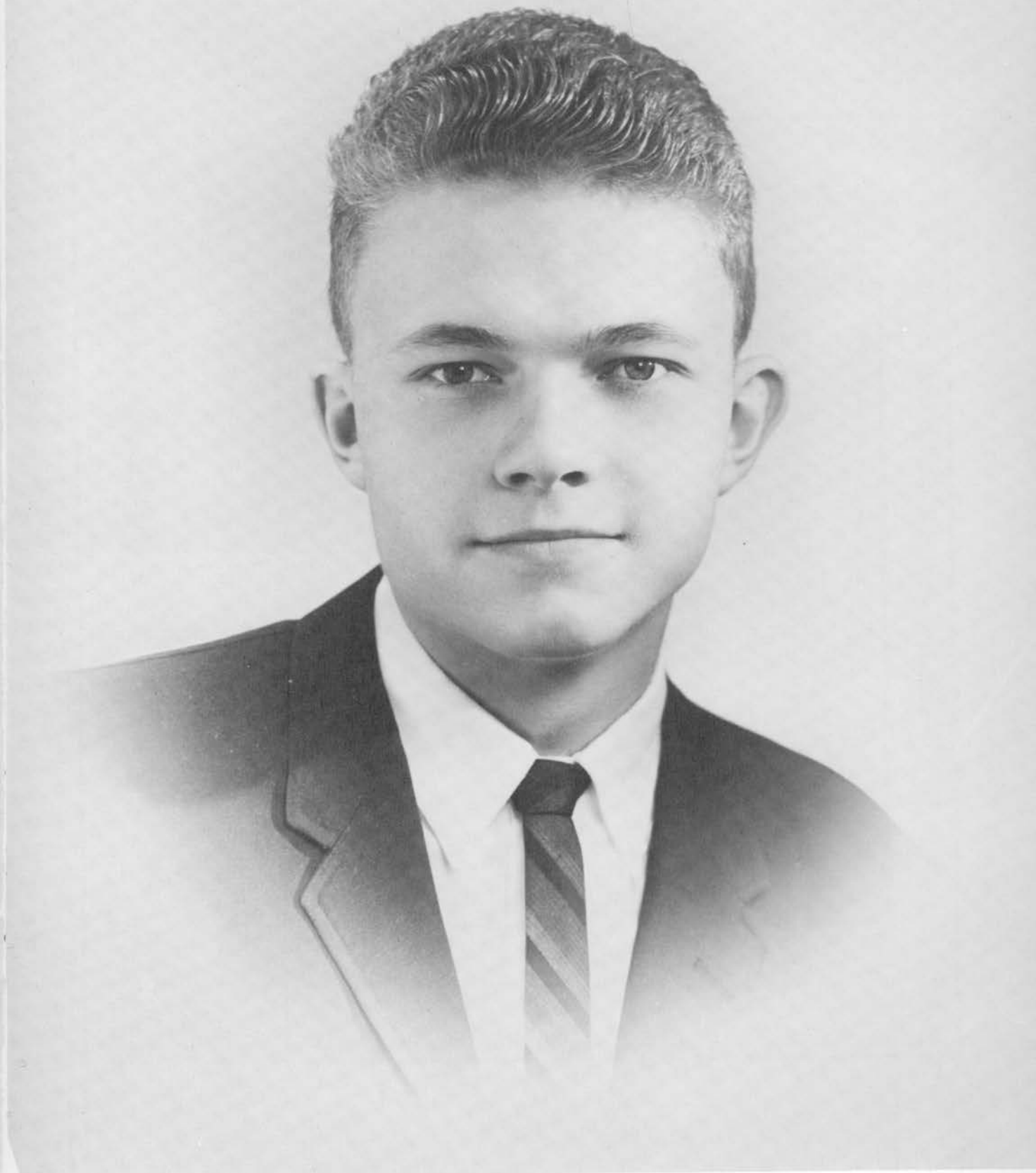

John Crowder, Madisonian Editor

*MRS.
STUDENT
NURSE*

Betty Ball





*A
P
M
C
p
r
o
g
r
a
m*



*t
a
l
e
n
t*

WINNERS

- Arthur Berard
- Carlos Ruiz
- Judy Jahr
- John Bryant
- Johnnie Sue Owens



*Delta
Nu
Zeta
Banquet*



Who should she invite?



Sure I'll except.



What a beautiful corsage.

Where do we sit?



The program is wonderful.



OFFICERS TABLE
Frances McKee-President
Betty Jo Hudson-Master of Ceremonies



President Beckner
Guest of Honor





DON SULLIVAN

ESTHER MINESINGER



Courtesy

King

and

Queen

RUNNERS-UP
DON JOHNSON & JEANNE HAWKES
CHARLOTTE SMITH & JACK HOUSTON





Courtesy week ends with chapel program



and "Courtesy" skits





Nursing Faculty - Student Banquet



*Students
Receiving
Red Cross
Pins*



A PAINTING OF MOTHER "D" WAS PRESENTED TO THE SCHOOL TO BE DISPLAYED IN THE LIBRARY. IT NOW HANGS ON THE WALL WITH BOTH THE PICTURES OF DR. E. A. SUTHERLAND AND DR. WILLIAM SANDBORN.

MRS. NELLIE N. DRUILLARD PASSED AWAY AT THE AGE OF 94 ON JULY 1, 1937. SHE WAS A CO-FOUNDER OF MADISON COLLEGE AND WAS GREATLY RESPONSIBLE FOR THE FUNDS THAT MADE POSSIBLE OUR DRUILLARD LIBRARY.

MRS. KATHERN BERTRUM, FORMER ART TEACHER IN THE EARLY DAYS OF MADISON.





PAUL BOYNTON,
DEAN OF MEN

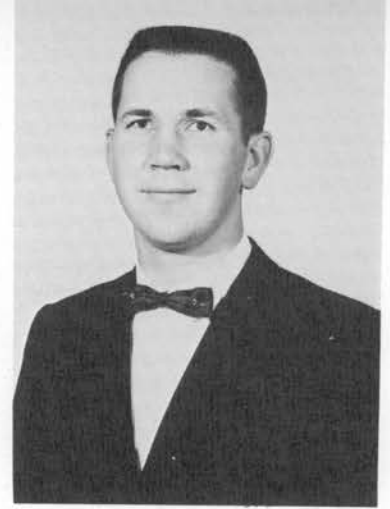

AUBREY THOMPSON,
ASSISTANT DEAN



Our





Dormitory Men





OUR MOTHER
AWAY FROM
HOME

Our Ladies In





William's Hall





*Married
Couples
Club
and
Activities*





Flyers Club



Students on Campus



DAILY STROLL.



HERE WE ARE.



MADE IT!



GOING TO ENGLISH? - NOT US.

WHERE'S MY FAN CLUB??



MADISON DISTANCE.

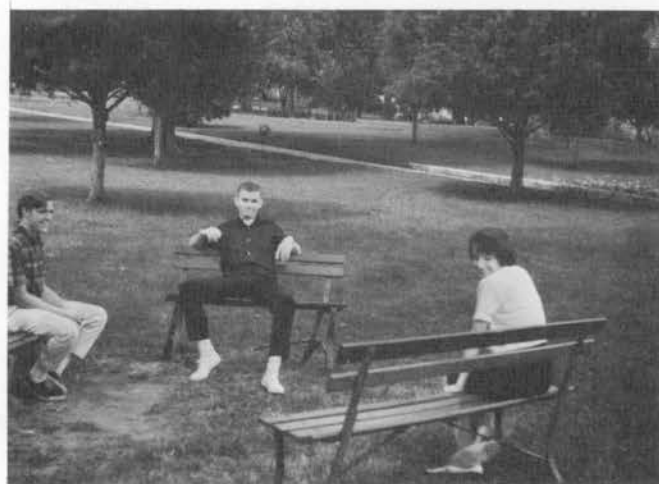

Night Time on the campus





CRAMING?



DID YOU BRING YOUR NOTES?



MUST BE INTERESTING!

Students at Study



WHAT BOOK DO I NEED?



WHAT HAVE YOU LEARNED TODAY?



QUIET, PLEASE!

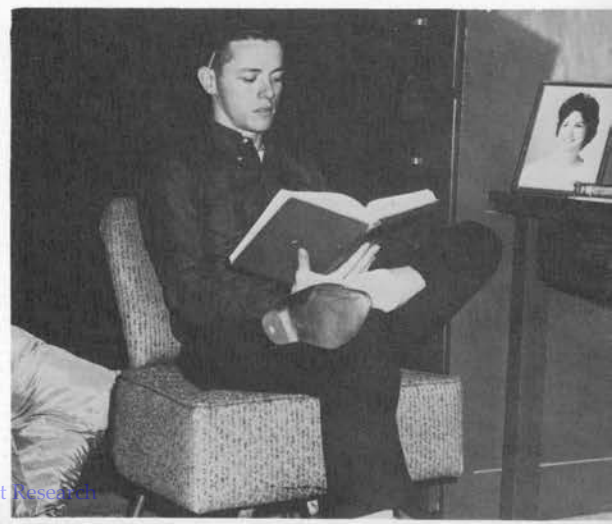



DID I FORGET MY THEME?

or Class



FOLLOW CLOSELY, GIRLS.



LAYOUT CLASS.



CHECK THOROUGHLY YOUR MEDICATIONS.

CAMERA CLASS.

DISSECTING ?





Campus Clean—UP Day



Students at Work



A SIP OF WATER?

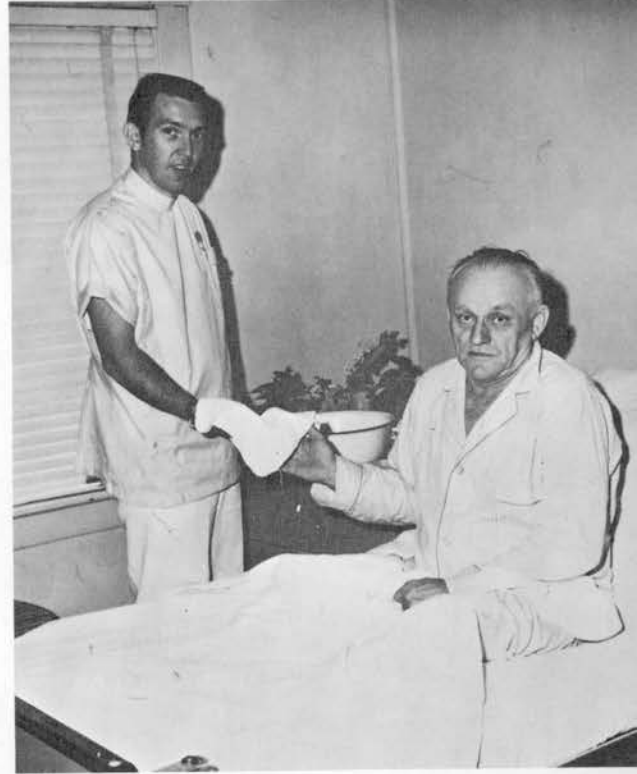

DOCTOR, DO I HAVE TO ?



BETCHA CAN'T COUNT TO TEN!

GET THAT THING OFF MY ARM.



Students at Work

IS THAT BONE BROKEN?



TAKE A DEEP BREATH — HOLD IT!

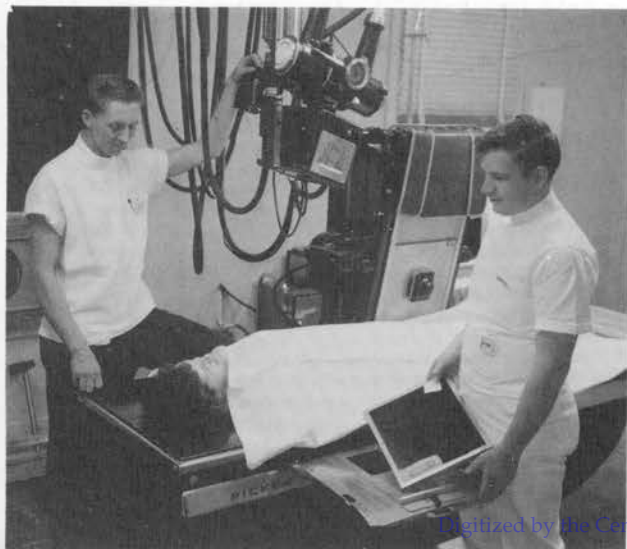

DO A GOOD JOB!



IT'S ALL FINISHED.

HANDLE WITH CARE.



Students

at

Work



AN ERROR?



PUSH HERE AND YOUR HEADLINES COME OUT THERE.

GERMS?



SET THAT TYPE!



A. S. M. C.
HARD
TIMES
PARTY





ASMC Announces

Xmas Party



ASMC

Christmas

Party

for

Underprivileged

Children

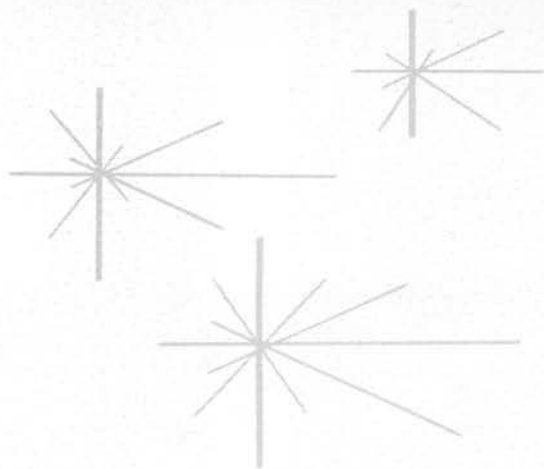

Saturday Night Fun

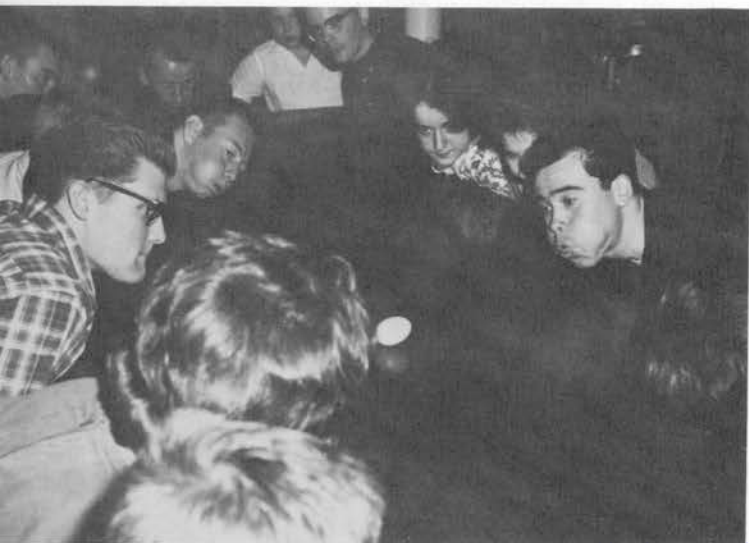
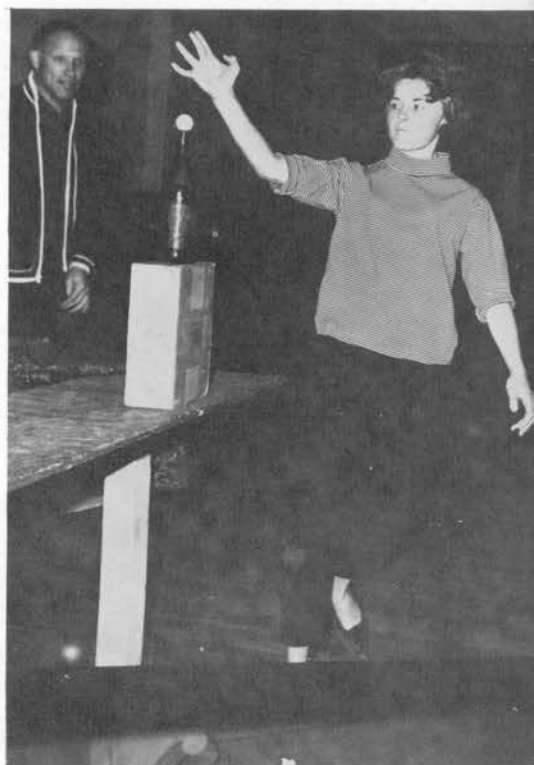

*Students
at
Play*

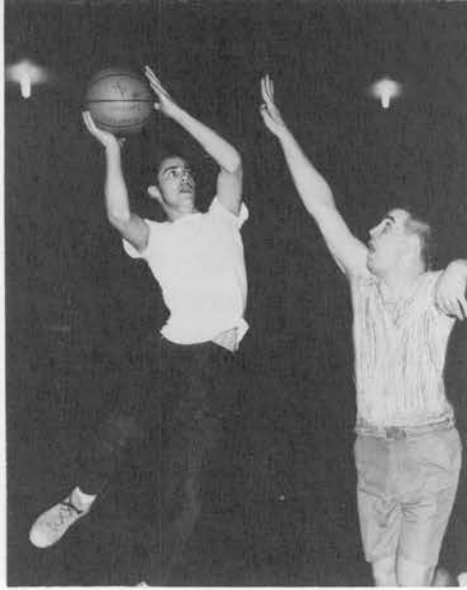

Basket Ball

Volley Ball

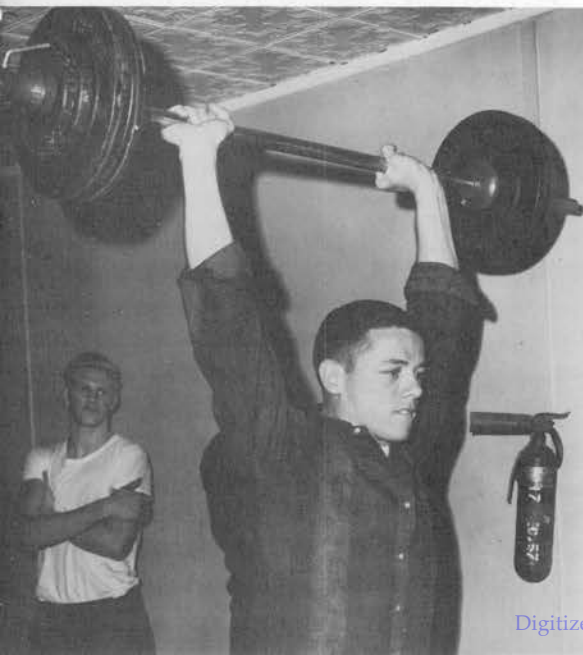

*Weight
Lifting*

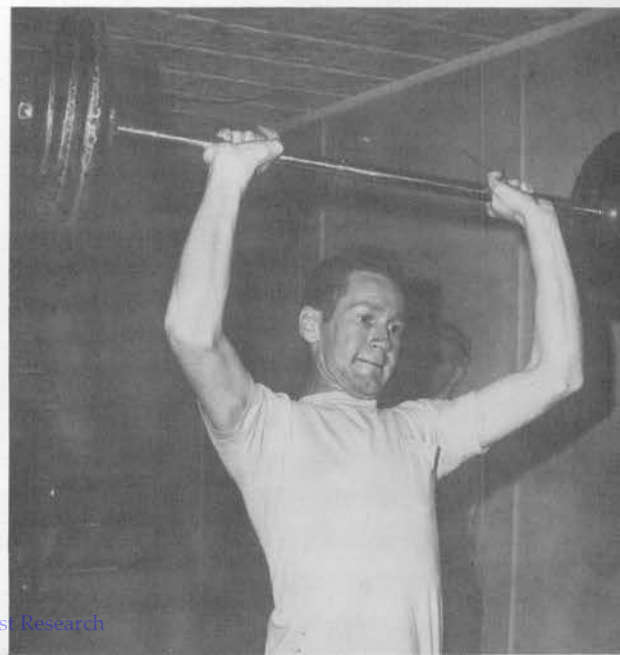

Ping Pong Tournament



THE CHALLENGER



THE PLAY

THE WINNER



GOOD SPORTSMANSHIP WITH CONGRATULATIONS



*Fun At Our
Madison College
Swimming Pool*



Students

Having Fun

TREE DWELLER.



WHERE YA'LL GOING?

LET'S PLAY.



IN THE GIRLS' DORM?



MISS LEAP YEAR OF 1964!



YOU SHOULDN'T HAVE!





God's Winter



Wonderland



Autographs





College Choir



Students in Music

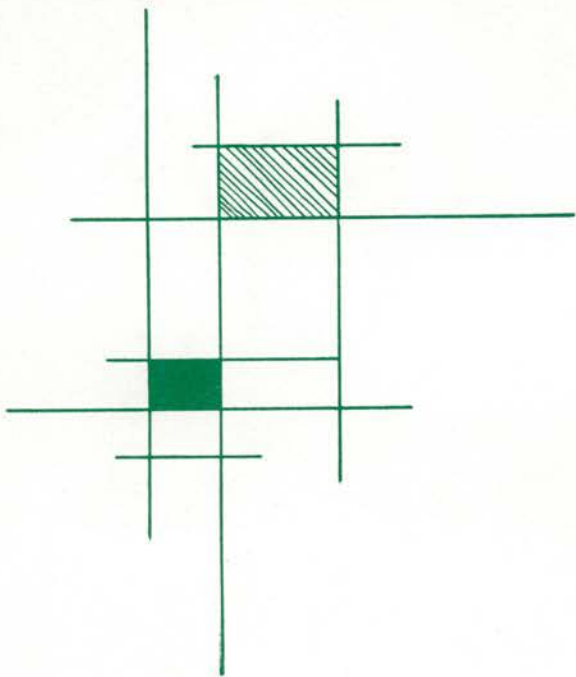

Trio



Instrument Trio

Lyceum

Oakwood Choir





Students

at

Meals

M-M-M-M GOOD.



IT DOESN'T EVEN WAKE ME UP.

HOT STUFF!



BEANS ??
AGAIN???



Students Off Guard

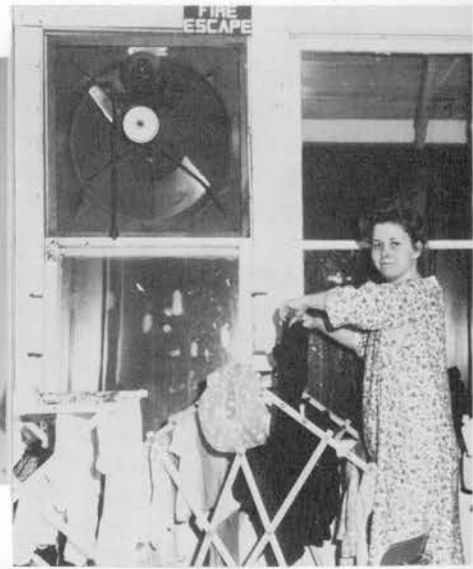

Good Bye, Madison College!

*Our school year
now is over
and we, the students,
are going out
into the fields
of harvest to
serve in various
capacities-
ever remembering
that we have
pledged to
go where you
want us to
go, dear Lord,
and be what you
want us to
be. Again we
say, "Good bye,
our Alma Mater."*





Madison

1964

Academy

The

Cumberland Echoes Staff



JUANITA CANTRELL
EDITOR-IN-CHIEF



NANCY BRASHEARS
COPY EDITOR



BUD COSSENTINE
SNAP-SHOT EDITOR

Foreword

Each school year is a step in the ladder of life. The victories achieved, the rewards gained are enhanced by the bonus of memories. It is hoped that in the future as you review this year at Madison Academy you will once again share the happy friendships, joyous occasions, the hustle and bustle of classes and work, and the inspiration of sacred hours.



MRS. THRALL
SPONSOR



DAVID JENNINGS
ARTIST



ELIZABETH LARSON
LAY-OUT EDITOR

and **A S M A** Officers



A S M A OFFICERS

PRESIDENT PHIL BROOKS
VICE-PRESIDENT LARRY RANDALL
SECRETARY MARTHA WORKMAN
TREASURER BUD COSSENTINE

*Present the
Academy Section
of the
Cumberland Echoes
1964*

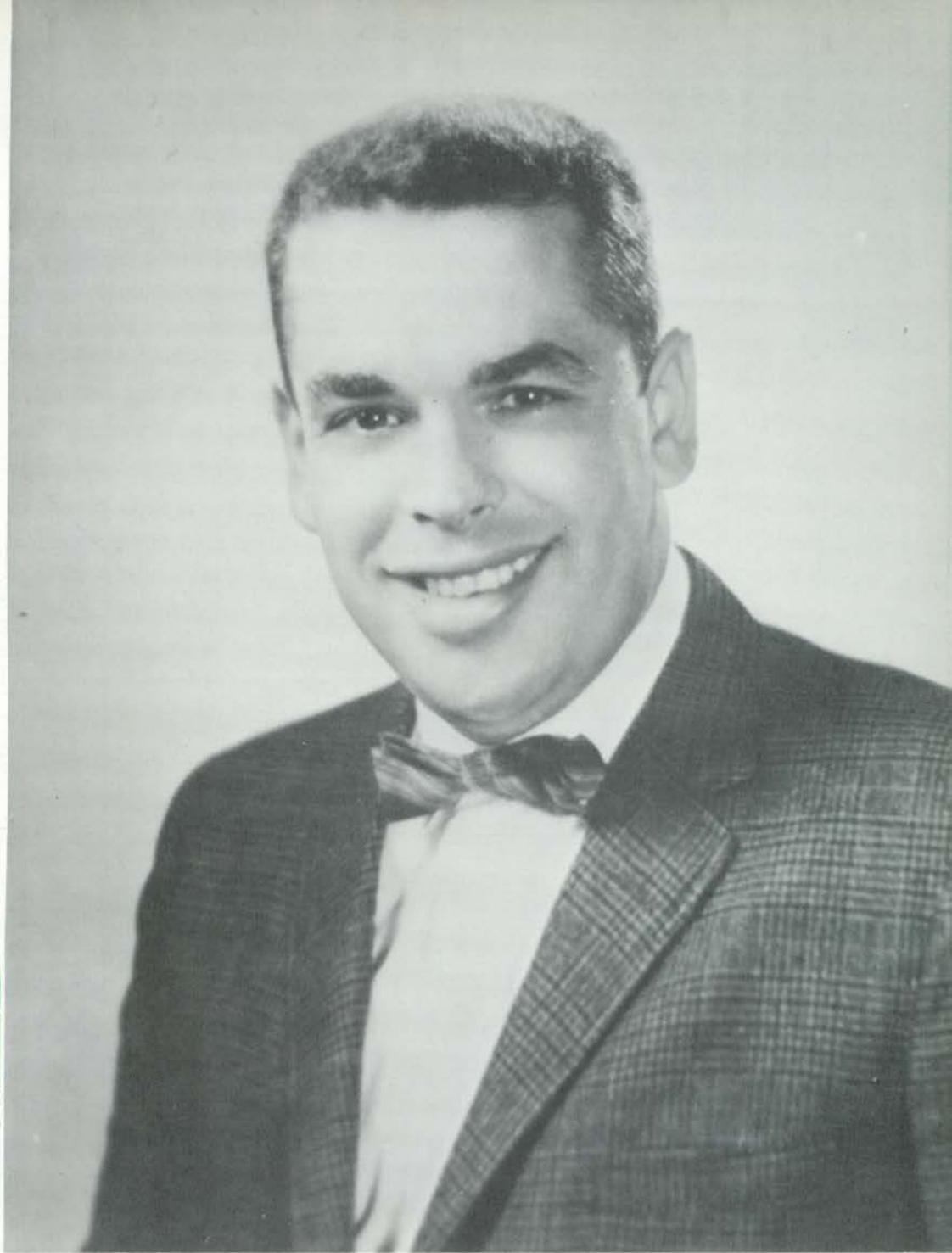

Dedication

BECAUSE you have manifested a spirit of helpfulness to us,
BECAUSE you have made our interest your interest,
BECAUSE you have opened to us a fuller understanding of Science,
BECAUSE you have shown courage and enthusiasm in your day to day teaching,
we, the ACADEMY STAFF dedicate this annual to you.



I have enjoyed my association with the students, parents and teachers this past year. Working together we have had a good school and can look back without regrets. Now we must look to the future.

Students, never be satisfied with a low standard. Strive always to improve. Search for knowledge as for great treasure. Keep uppermost a noble, holy object that you may be well fitted to serve your God and your fellow men.

L. J. Larson



*Principal's
Message*

*English
&
Language*

R. E. STEWART
SPANISH



L. A. WATSON
BIBLE, HISTORY

Bible & History

Academy



*Industrial
Arts*

DERYL CHRISTENSEN
INDUSTRIAL ARTS



CATHERINE THRALL
ENGLISH II



MARY LARSON
FRENCH, ENGLISH I, III, IV

Faculty

Math & Science

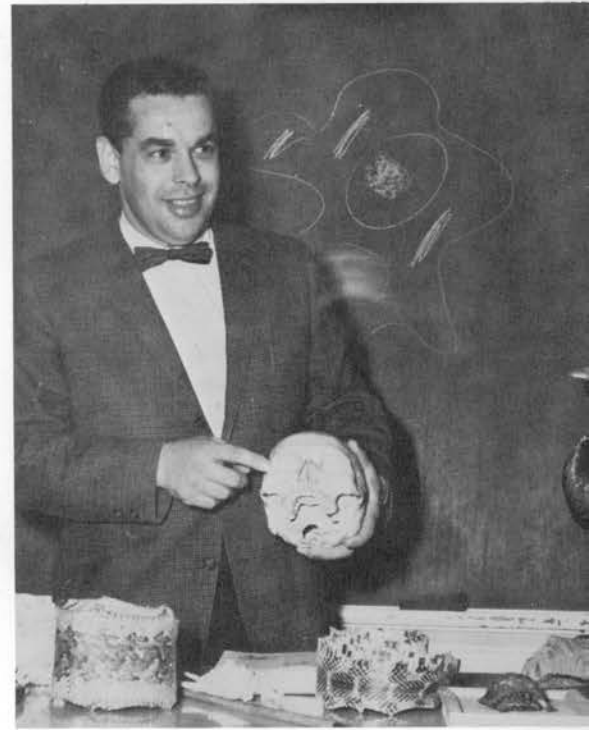

JOSEPH CAMARA
SCIENCE, MATHEMATICS



GLADYS EUSEY
SECRETARIAL SCIENCE

Secretarial

Physical Education



ELLIS BREEDLOVE
PHYSICAL EDUCATION



BETTY ANDERSON
HOME ECONOMICS,
PHYSICAL EDUCATION

Home Economics



LLOYD SUTTER
AUTO MECHANICS

Auto Mechanics



Madisonian Staff



M. V. Officers



Bible Conference Delegates and Speakers





Choir

L. J. LARSON; CHOIR DIRECTOR
AND INSTRUCTOR IN FACING LIFE
AND WORLD HISTORY.



Temperance

Officers



POSTER WINNERS

ORATION SPEAKERS





1ST PLACE ORATION WINNER



ESSAY WINNERS



1ST PLACE JINGLE WINNER



1ST PLACE ESSAY WINNER



1ST PLACE POSTER WINNER





Seniors

CLASS OFFICERS

PRESIDENT STEVE YOSHIMURA
VICE-PRESIDENT MARTHA WORKMAN
SECRETARY NELLIE CAMPBELL
TREASURER RONALD HERMAN
PASTOR BREIT SUGGS
SERGEANT-AT-ARMS DAVID JENNINGS

SPONSOR JOSEPH CAMARA



NELLIE CAMPBELL



ANGELA CHISM



LARRY BOWES

SANDRA DORRIS



NORMA GANT





ANNE GROTHEER



JENNIFER HANCOCK

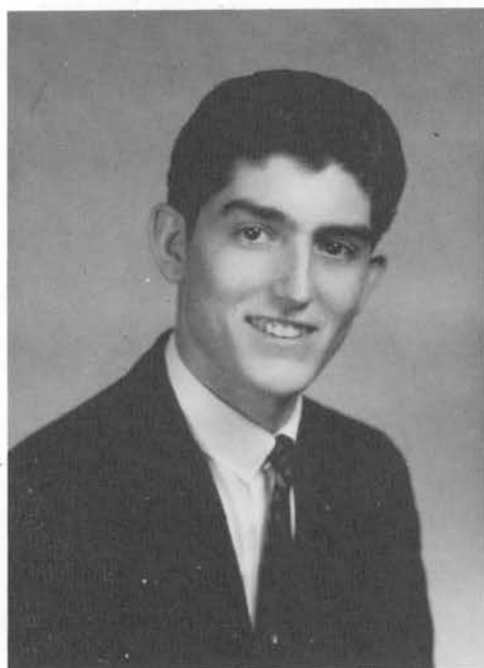

DAVID JENNINGS



MARY JANE KEIMIG



RONALD HERMAN



JACK PORTER



MARTHA WORKMAN



SHEILA WRIGHT

STEVE YOSHIMURA

MR. CAMARA
SPONSOR





Juniors

CLASS OFFICERS

PRESIDENT GEORGE SLATER
VICE-PRESIDENT LENETTA PADDOCK
SECRETARY JUANITA CANTRELL
TREASURER BEVIN BROWN
PASTOR DAVID KELLEY
SERGEANT-AT-ARMS LARRY RANDALL
SPONSOR MR. L. J. LARSON



Juniors.

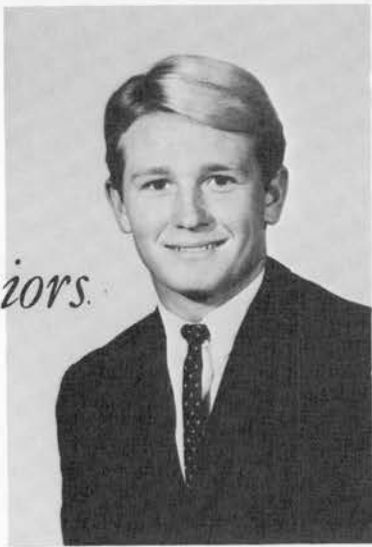

ARNOLD ANDRUS
BARBARA BAILEY

DAN BALLEW
DONNA BOTTSFORD
DAVID BREEDLOVE

JUDY BROCK
PHIL BROOKS
BEVIN BROWN

JUANITA CANTRELL
LARRY CARTER
ALLEN BUD COSSENTINE



Juniors



KENNETH DUROCHER

SAM HARDING

THOMAS JENNINGS

ELIZABETH LARSON

DON HAMLIN

MEREDITH HUDGENS

DAVID KELLEY

TERRY MC ALEXANDER

KARL LARSON

DWIGHT MOODY



Juniors

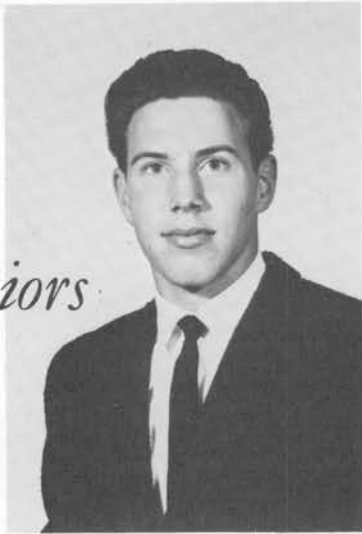

LENETTA PADDOCK

LARRY RANDALL

DAVID REID

CAROLYN SCHWARZ

GLENN THOMES

RICHARD SIVILS

GEORGE SLATER

RICHARD SULLIVAN

JUDY VINING

JUDY WOOD

JO ANN YOUNG

PICTURES NOT AVAILABLE: ADA MCGEE; BREIT SUGGS



Sophomores

CLASS OFFICERS

PRESIDENT JIM WOOLSEY
VICE-PRESIDENT JIM WOODSON
SECRETARY..... BARBARA CROWDER
TREASURER MARTHA KELLEY
SERGEANT-AT-ARMS..... PAT JENKS

SPONSOR MR. L.A. WATSON

AGUERO, CECELIA



BRASHEARS, NANCY



BROCK, RICHARD



CAMPBELL, JOYCE



CARTER, LINDA



CHISM, DONNA



CRAIG, ALAN



CROWDER, BARBARA



DUDLEY, BONITA



DURICHEK, DAVID



DYKES, DOROTHEA



DYKES, JAMES



JENKS, PAT



HUBBARD, FRANCES



JOHNSON, ELWOOD



JOSTANDT, GARY





KELLEY, MARTHA

OLIVER, JOHN

POOLE, VICKIE



REYNOLDS, SANDY

SEWARD, NATHAN

SEYMOUR, DAN



STEWART, MIMI

SULLIVAN, ROGER

SUTTER, GEORGE



THRALL, LARRY

TITSWORTH, BRIAN

WOLTERS, KENNETH

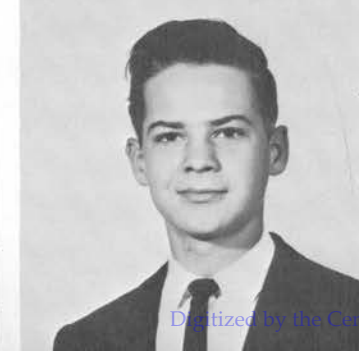

WOODSON, JAMES

WOOLSEY, JAMES

WYATT, BILL





Freshmen

CLASS OFFICERS

PRESIDENT..... RONNIE WOOLSEY
VICE-PRESIDENT..... DICK DOOLITTLE
SERGEANT-AT-ARMS..... GENEVA ANDERSON
PASTOR.....TOMMY MC ALEXANDER

SPONSOR MRS. LARSON



Freshmen



GLASS, BOBBY

LAUE, CYNTHIA

WINTERS, JAMES

ANDERSON, GENEVA

CLEMENTS, ROBERT

HUBBARD, JULIE

MCALEXANDER, TOMAS

WOOD, TERRY

CHALMERS, VERLIN

CRUZEN, LOU ELLEN

JENKINS, BEVERLY

SEWARD, JAMES

WOOD, DIANNE

CLEMENTS, NETA

DOOLITTLE, RICHARD

SINCLAIR, JOSEPH

WOOLSEY, RONALD

One Complete Day

1. "TIME TO GET UP, DWIGHT"
2. "LATE TO SCHOOL AGAIN, GO GET AN EXCUSE"
3. "WHY WERE YOU TARDY, THIS MORNING, DWIGHT?"
4. THOSE LIBRARY STUDY PERIODS!
5. "WANT MY NOTES IN ENGLISH?"

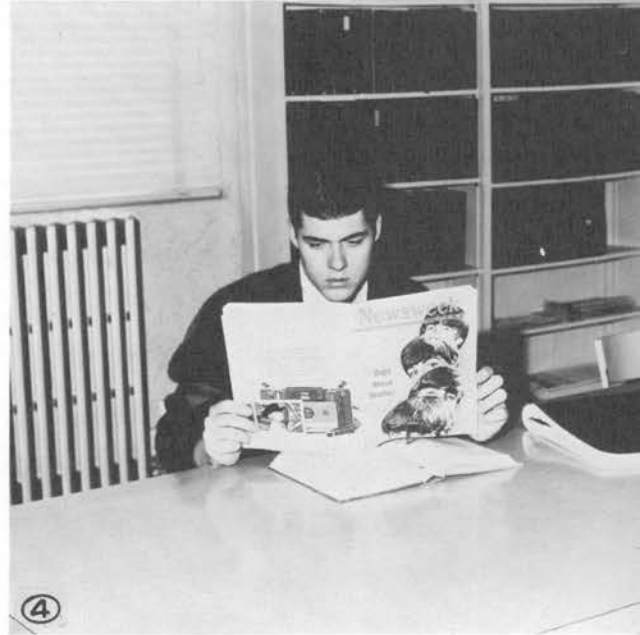

6. ONE OF THOSE CHAPEL DAYS!
7. "DID REAL WELL ON YOUR QUIZ TODAY!"
8. MILKING IS FUN THIS WAY!
9. HOMEWORK
10. GOOD NIGHT, SWEET DREAMS.

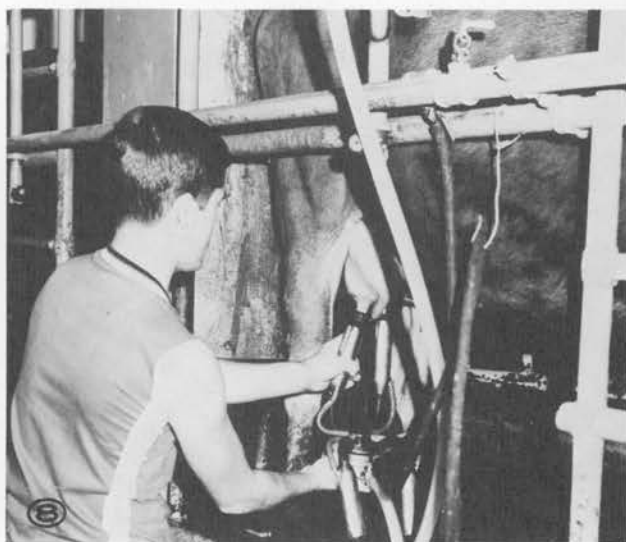
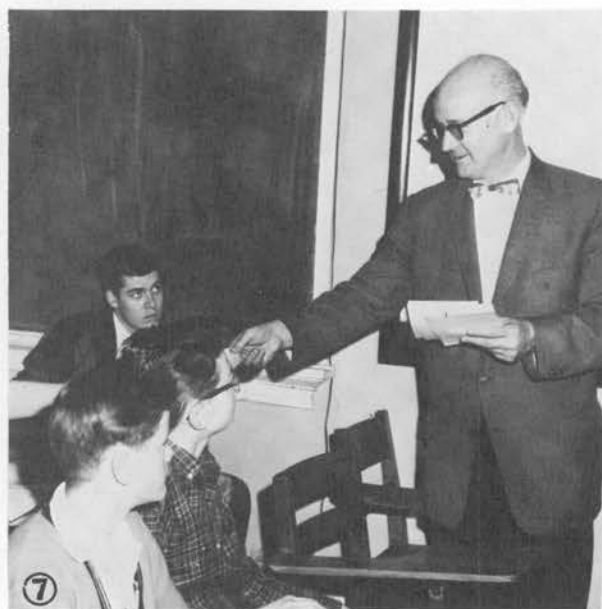



DRAG CITY?



OUCH!



FIND US!



WHAT FUN!



YOU WANT SOMETHING?



SEE US!





King and Queen

Banquet

Presented by
A. S. M. A.





SPRINGTIME IN THE
ROCKIES

Spring Time Program



Menu

Appetizer

Mint Dish and Nuts



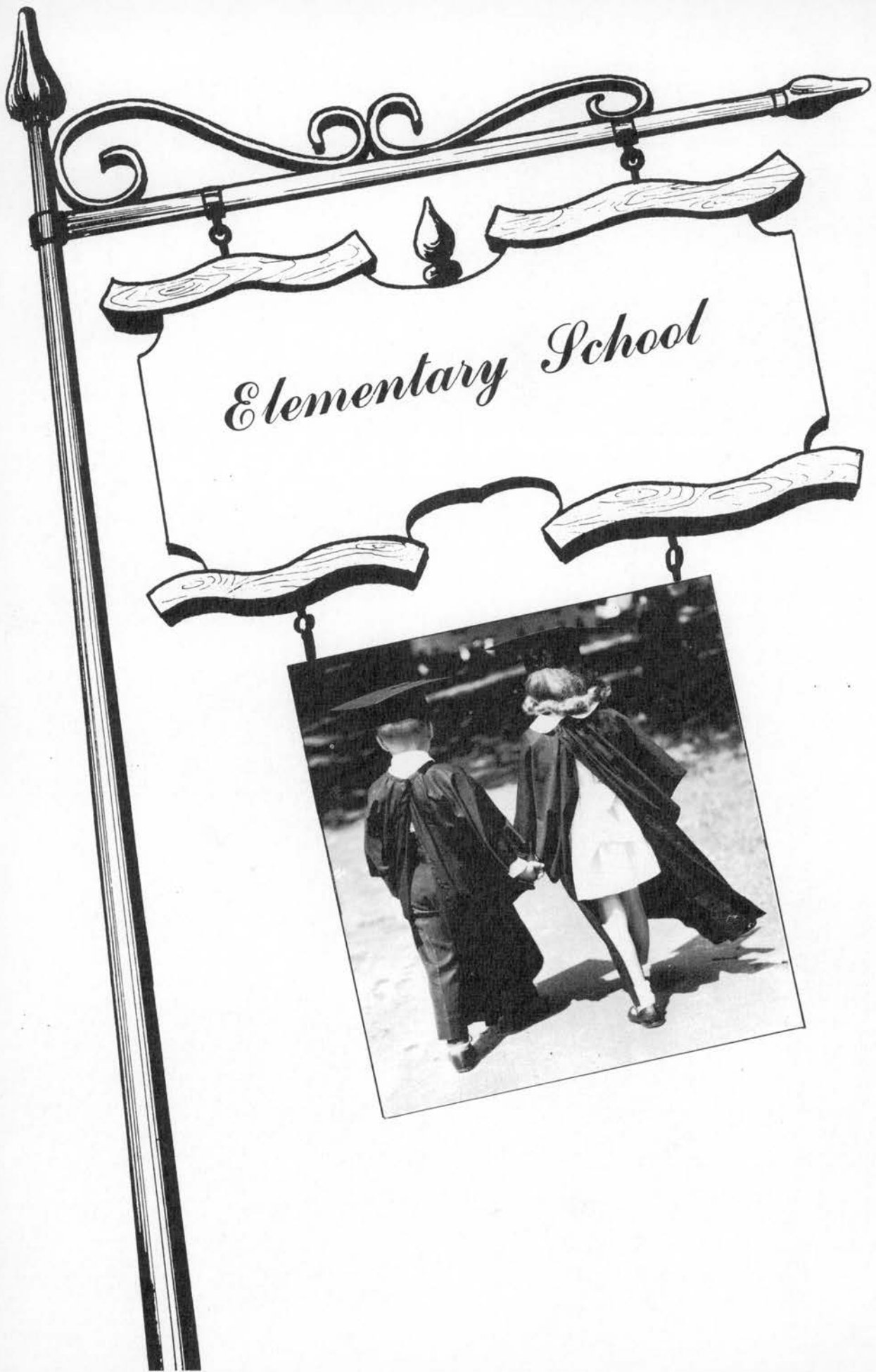



W. D. WORKMAN, PRINCIPAL

Elementary

School Faculty



JOHN BAKER



MRS. VESTA LESTER



ISHMAEL COMBS



MRS. W. D. WORKMAN



First & Second Grade



Third & Fourth Grade





Fifth & Sixth Grade



Seventh & Eighth Grade



Advertisements

Our Advertisers

IN THE FOLLOWING PAGES WE ACKNOWLEDGE

WITH PLEASURE YOUR ADVERTISEMENT.

THANK YOU FOR HELPING TO MAKE

THE 1964 CUMBERLAND ECHOES POSSIBLE.



The Finest In
LAUNDERING
AND
DRY CLEANING

Satisfaction Guaranteed



Thousands Have Preferred Our

FLUFF AND FINISH

Since 1904

**Madison College
Laundry**

REACH

Graduation



VIA THE SCHOLARSHIP PLAN

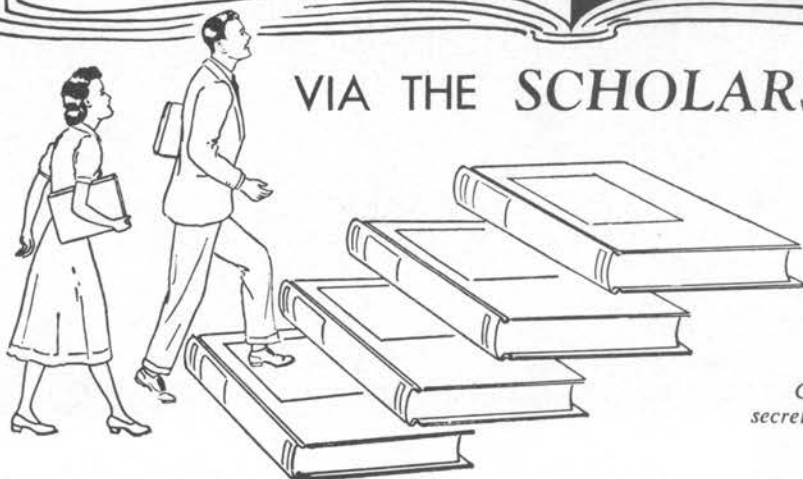

Contact your publishing department secretary immediately for definite plans.

Don't let finances worry you next school term—get a scholarship to care for your financial obligations. Sell *Golden Treasury of Bible Stories* and *The Triumph of God's Love*—the books that practically sell themselves. Do your customers an infinite favor by bringing to them these incomparable life-giving volumes.

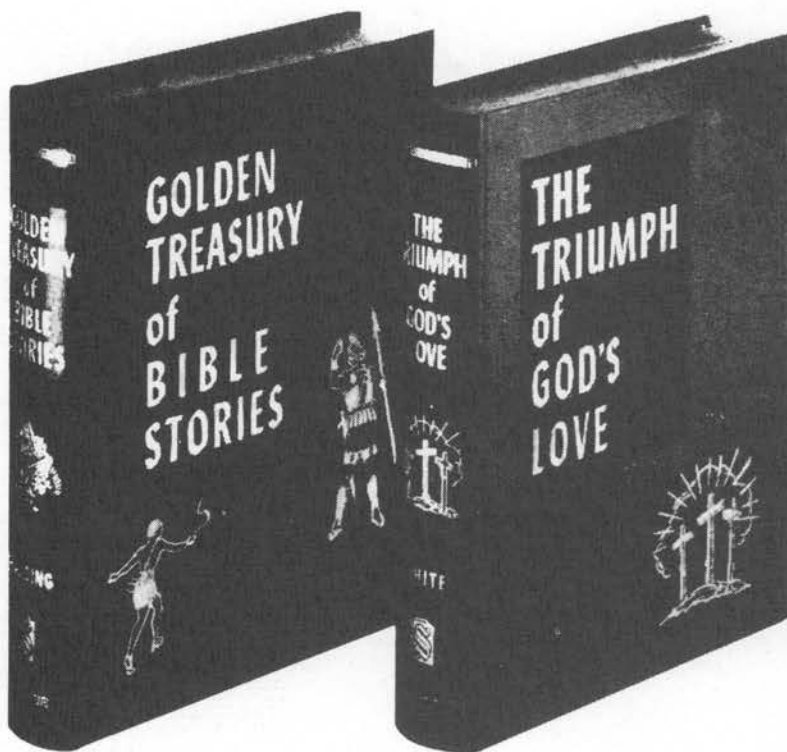

SOUTHERN PUBLISHING ASSOCIATION, BOX 59, NASHVILLE 2, TENNESSEE

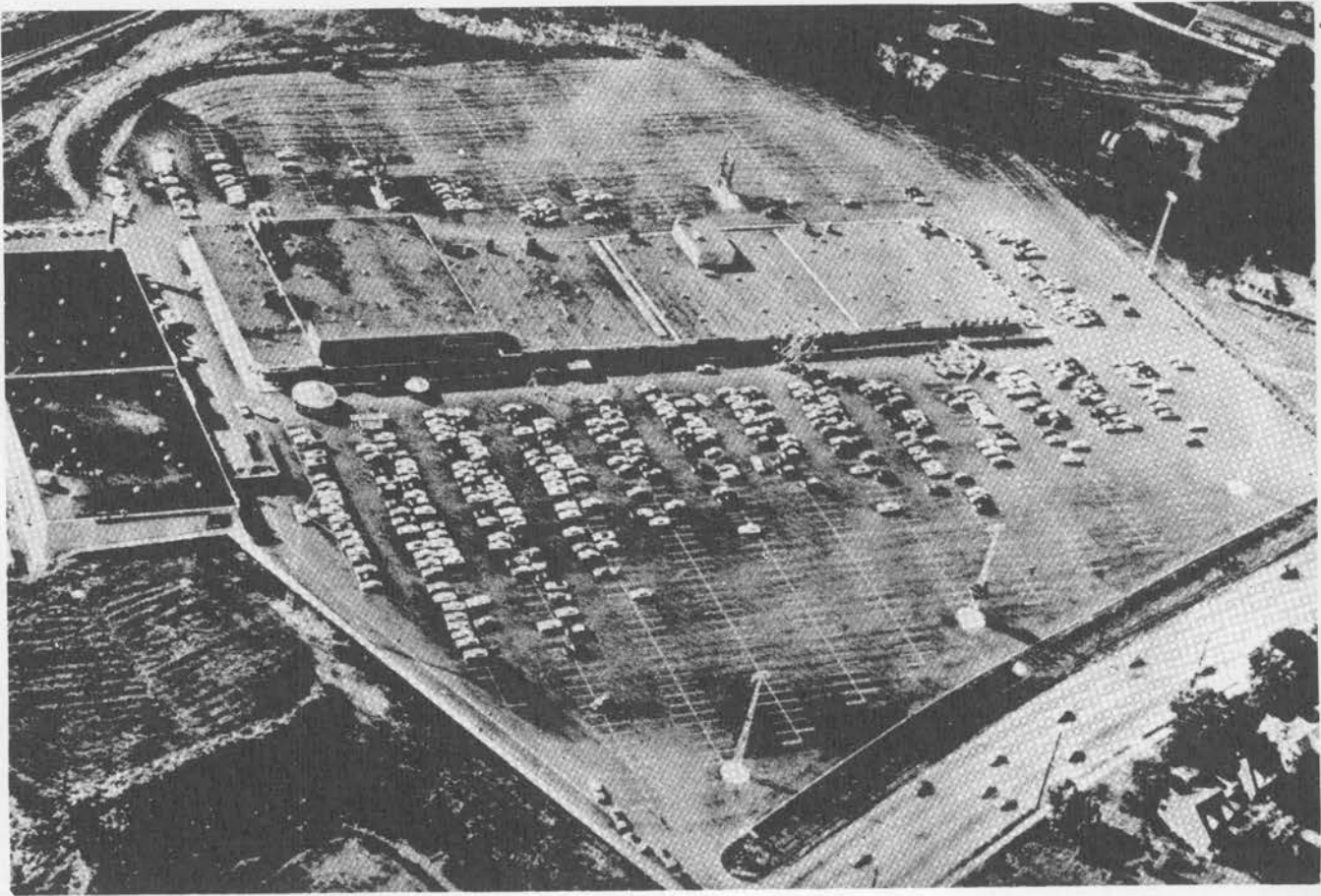

MADISON SQUARE SHOPPING CENTER

- A Convenient One-Stop Shopping Center.
- Air-Conditioned for Year Around Shopping Comfort.
- No Traffic Headaches.
- Plenty of Free Parking.
- Open Every Night.

Compliments of

SHOP MADISON SQUARE

Compliments of

Ceigler's
 Chester's
 Child's Toggery
 Commerce Union Bank
 Cosmopolitan Health Studios
 Edwards Gift Shop
 Family Booterie
 Geo. T. Broadnax Jewellery
 Harvey's
 Hobby House Toyland
 J. C. Penny
 Kay Jewellery
 Kroger's
 Lazy Susan Resturant



Levy's
 Madison Square Barber Shop
 McClure's
 Model Shoe Rebuilders
 National Food Store
 National Shirt Shop
 Norman's
 Sherwin-Williams
 Thom McAn Shoes
 Three Sisters
 Walgreen Drug
 Western Auto Store
 Woolworth's

YOU'LL FIND IT THERE!

Congratulations

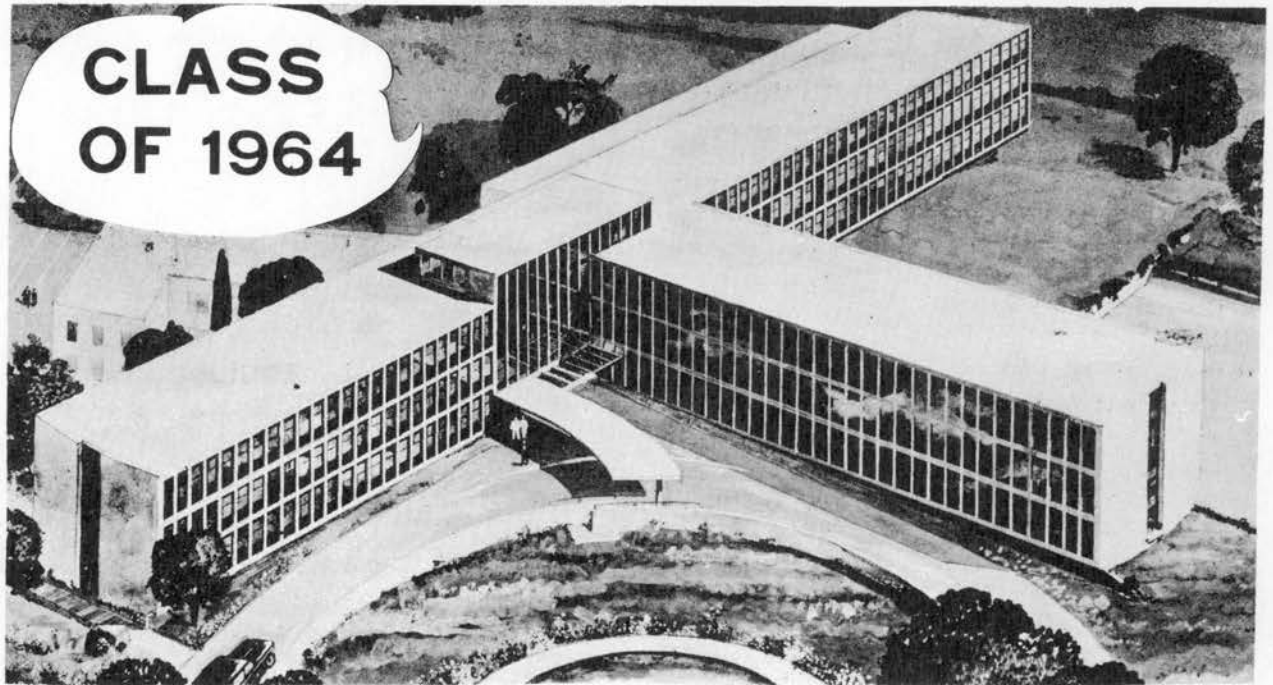

New Hospital To Open In 1965

● **180 NEW BEDS:**

MEDICAL & SURGICAL
OBSTETRICAL & PEDIATRICS

● **NEW AUXILIARY FACILITIES:**

ADMINISTRATIVE AREAS
CHAPEL
CLASSROOMS FOR STUDENT TRAINING
DIET KITCHEN & DINING ROOM
GIFT SHOP
EMERGENCY ROOM
RECOVERY ROOM AND INTENSIVE CARE UNIT
LABORATORY
X-RAY & ISOTOPE DEPARTMENT
OBSTETRICAL & SURGICAL SUITES
PHYSIOTHERAPY & REHABILITATION UNITS

FOR FURTHER INFORMATION WRITE:

DIRECTOR OF PERSONNEL

MADISON HOSPITAL . MADISON, TENNESSEE

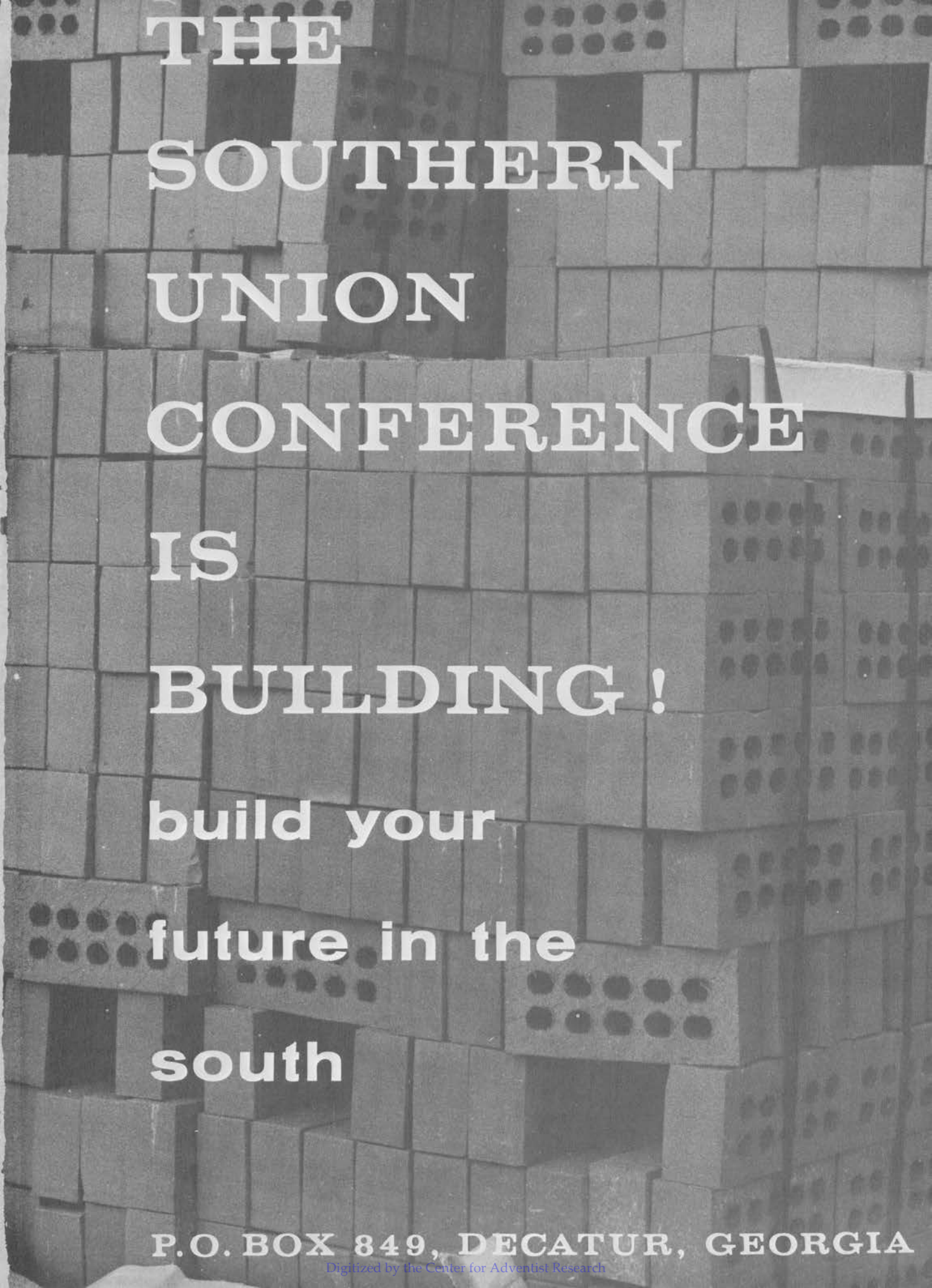

**THE
SOUTHERN
UNION
CONFERENCE
IS
BUILDING!**

build your

future in the

south

P.O. BOX 849, DECATUR, GEORGIA

YOUR
OPPORTUNITY
MAY
BE
IN
SUNNY
FLORIDA



ARTIST'S RENDERING OF NEW GIRLS' DORMITORY

FOR SERVICE
IN CHRISTIAN EDUCATION

FOREST LAKE ACADEMY

GREATER MIAMI ACADEMY

28 CHURCH SCHOOLS

The Perfect Personal Gift For Every Occasion

The New Pocket-sized

Bible-Hymnal Set



The Church Hymnal and full reference Bible to match in convenient handy size. So easy to carry – the set weighs only 17 ounces.

Your choice of two lovely bindings:

LEVANT MOROCCO in black, blue, red, or brilliant white. All leather lined, 23 carat gold edges, silk marker and headbands. Set Price Only \$19.95

ARISTON MOROCCOETTE, black only. Ariston lined, 23 carat gold edges, silk marker and headbands. Set Price Only \$9.50

CUSTOM CASES – built just for this set.

Spanish morocco, leather lined, black. Price \$3.75

Rich, durable plastic, plastic lined. Choice of black or off-white. Price \$2.75

ORDER FROM YOUR BOOK AND BIBLE HOUSE.

For insurance and postage please add 15¢ each set.

Compliments of



RIVERSIDE SANITARIUM & HOSPITAL

Compliments of

Holt Bros. General Contractors

Nashville, Tenn.

Nashville Surgical Supply Company

1911 CHURCH STREET

NASHVILLE, TENNESSEE

COMPLETE LINE OF HOSPITAL AND DOCTOR SUPPLIES

AL 5-4601

Phones: CH2-2420
CH2-3244

REYNOLDS BROS.

PLUMBING • HEATING • AIR CONDITIONING

1511 FOURTH AVE. SO.
NASHVILLE, TENN.



Honey Kreme

GLAZED DOUGHNUTS



HONEY KREME DOUGHNUT CO.
NASHVILLE, TENN.

409 Gallatin Road

Phone 227-4710

COMPLIMENTS OF

MADISON FINANCE AND THRIFT

EARL REED - MANAGER

MADISON, 617 GALLATIN ROAD - TELEPHONE TW 5-3317 TENNESSEE

Get the Best . . . Get



MILK ICE CREAM

The No. 1 NAME in Dairy Products!



Compliments of

Jeanne-Gordon Studio

PHOTOGRAPHY FOR ALL OCCASIONS

624 S. GALLATIN RD.

Madison, Tennessee

UN 5-1041

FERGUSON

Lumber & Paint Co.

Millwork--Hardware

Lumber--Builders Supplies



HOME IMPROVEMENT LOANS - NO DOWN PAYMENT
Up to 5 Years to Pay

1008 GALLATIN ROAD SOUTH
MADISON, TENNESSEE

PHONE UN 5-0970

24 HOUR NURSING SERVICE

SPECIAL DIETS

SPECIAL CARE

MEMBER OF
AMERICAN NURSING
HOME ASSOCIATION

MEMBER OF
TENNESSEE STATE ASSOCIATION
OF NURSING HOMES

CENTENNIAL
NURSING HOME

MID-STATE
NURSING HOME



CENTENNIAL
NURSING HOME
AIR CONDITIONED
318 - 23RD AVE., N.

MID-STATE
NURSING HOME
2205 STATE STREET

PEGGY DILLARD JONES, R.N., B.S., NURSING SUPERVISOR

MRS. CORA DILLARD, OWNER-ADMINISTRATOR, L.P.N.

CYpress 1-3232

TWO CONVENIENT LOCATIONS

NASHVILLE, TENNESSEE

You Are Invited...

TO THE
Kentucky-Tennessee Conference
OF
Seventh-day Adventists



**A Golden Opportunity
for
SERVICE**

2003 Gallatin Rd. North
P. O. Box 5444
Nashville 6, Tennessee

E. L. Marley
President
J. H. Whitehead
Secretary-Treasurer

Phone UL 9 - 1391

ROBERT ORR & COMPANY



Wholesale Grocers

COFFEE ROASTERS

TELEPHONE AL 5-8333
POST OFFICE BOX 1087 • 901 SIXTH AVE., NORTH
NASHVILLE 2, TENNESSEE

Elder's
MONTAGUE PHARMACY
Prescriptions our Specialty

Gallatin Road at Due West UN 5-0411

SELLER'S FLORIST
PHONE MADISON TW 5-3379
OLD HICKORY BOULEVARD AND
GALLATIN ROAD

MADISON, TENNESSEE

Phones Office TW 5-6761 Home TW 5-3653

Madison Florist
208 South Gallatin Road
MADISON, TENNESSEE

DOYLE MASSEY WINIFRED MASSEY

**MADISON
JEWELRY CO.**

Furniture Phone TW 5-6875
Appliances 208 Old Hickory Blvd.
Discount Prices Madison, Tennessee

SPRING HILL

OLD in Point of Service

YOUNG in its Policy of Continued Improvement

- * MODERN in every respect with adequate space for future development.
- * MEMORIAL GARDENS . . . with beautiful flowers and trees where bronze markers are used.
- * LOTS . . . for Family Monuments and plantings.
- * CHAPEL MAUSOLEUM with Crypts or Family Rooms.
- * PERMANENT CARE for Entire Cemetery. Convenient terms.

5110 Gallatin Road

Phone UN 5-1101

**SPRING HILL
CEMETERY COMPANY**

**A HOSPITAL CAREER
IS PURPOSEFUL, SATISFYING AND SECURE**

- School of Nursing
- School of X-ray Technology
- School of Medical Technology
- School of Practical Nursing

HINSDALE SANITARIUM and HOSPITAL, HINSDALE, ILLINOIS

if its sporting goods, you can

get it at the Big **O**

The **SpOrtsman's StOre**

MADISON, TENNESSEE

HOWARD GARVEY

MARY GARVEY

Phone TW 5-5411



COMPLIMENTS OF

MADISON COLLEGE GARAGE

Gas-Oil-Tires-Batteries-Lub. -Road Service
Auto Repairs 865-2373-ext. 212

TENNESSEE WHOLESALE DRUG COMPANY

YOUR COMPLETE PHARMACEUTICAL SUPPLIER

160 SECOND AVENUE, NORTH

PHONE AL 5-6633

NASHVILLE, TENNESSEE

AN IMPORTANT FACTOR IN THE VITAL SERVICE OF—
YOUR HOSPITAL YOUR DOCTOR YOUR PHARMACIST

There are

OPPORTUNITIES UNLIMITED

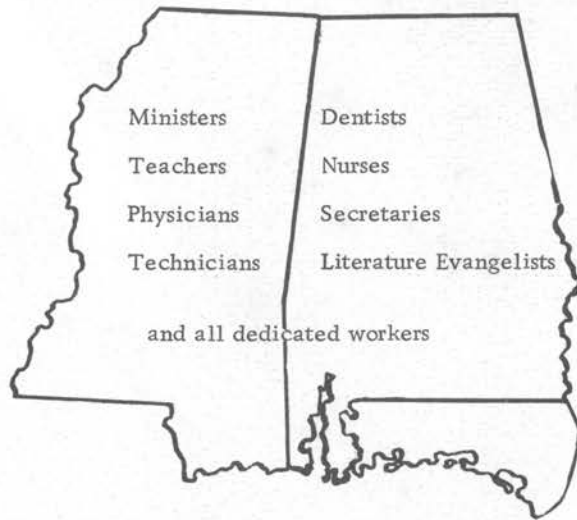

*Congratulations
Graduates!*

ALABAMA-MISSISSIPPI CONFERENCE

"a good place to work"

W. O. Coe
President

A. J. Hess
Secretary-Treasurer

PHOTO SUPPLIES

FOR PROFESSIONAL & AMATEUR

featuring the following:

LEICA
ZEISS IKON
EASTMAN KODAK
DUPONT
ANSCO
VIEW MASTER

MINOX
PEUTAX (PENTAX)
VOIGHTLANDER
ROLLEIFLEX
MAMIYA
ARGUS

BELL AND HOWELL
GRAFLEX
LINHOF
NIKON
HEILAND
KALART

McGINNIS
INCORPORATED

3006 GALLATIN ROAD AT TRINITY LANE
PHONE NASHVILLE CO 2-5757

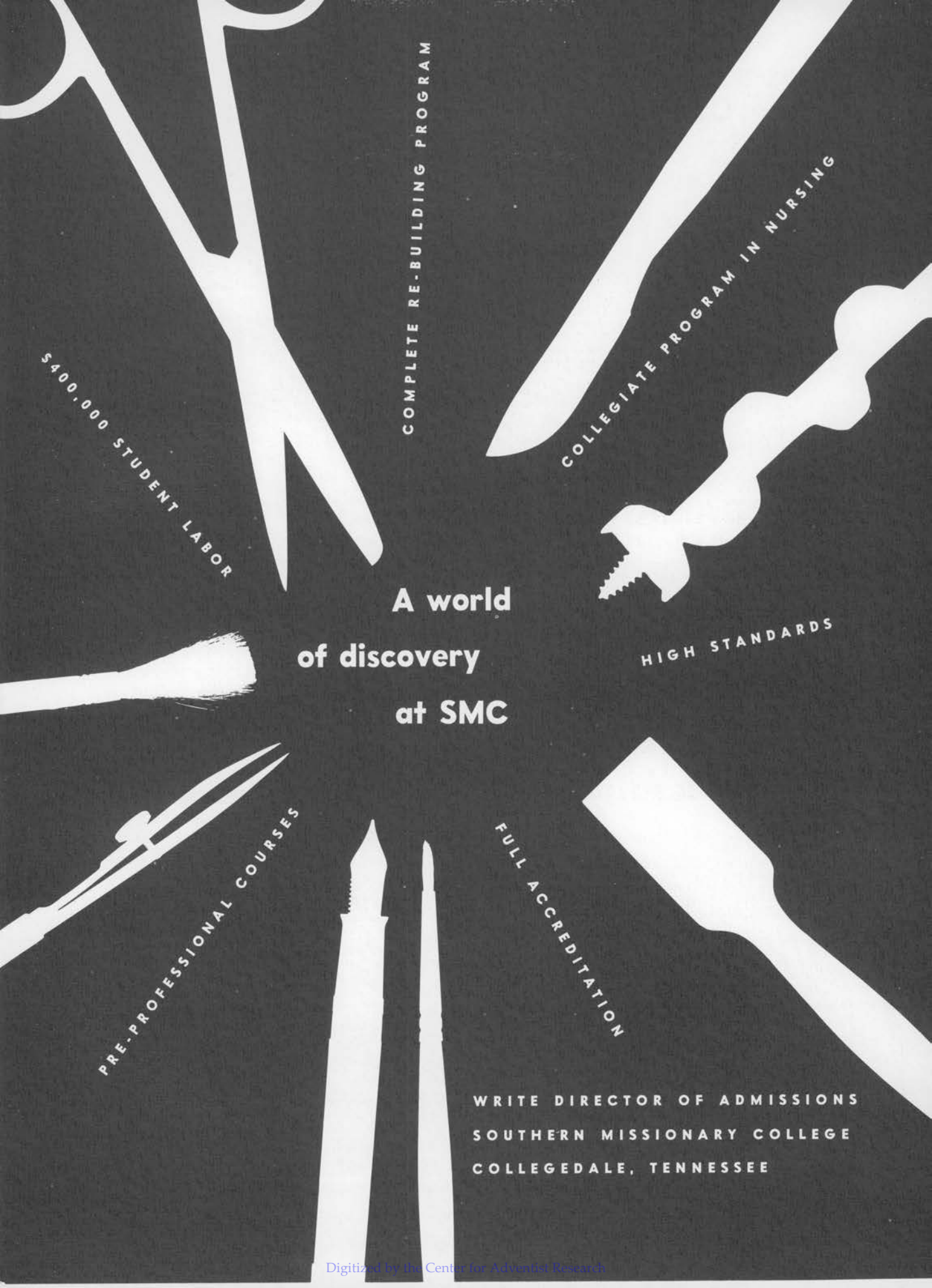

5400,000 STUDENT LABOR

COMPLETE RE-BUILDING PROGRAM

COLLEGIATE PROGRAM IN NURSING

**A world
of discovery
at SMC**

HIGH STANDARDS

PRE-PROFESSIONAL COURSES

FULL ACCREDITATION

WRITE DIRECTOR OF ADMISSIONS
SOUTHERN MISSIONARY COLLEGE
COLLEGEDALE, TENNESSEE

**TENNESSEE METAL
MOULDING, INC.**

Stainless Steel and Aluminum Mouldings
Mouldings as Bright as the South
Exclusive Trimedge Distributor
L. T. Daniel, Pres.
Phone AL 4-0654
220-222 Boscobel St. Nash., Tenn.



Berry Wholesale Drug Co.

Congratulations Seniors of 1963

128 - 130 Second Avenue, North
Nashville 3, Tennessee



CRANE SUPPLY COMPANY

VALVES • FITTINGS • PIPING • PLUMBING

HEATING • AIR CONDITIONING

532 - 8TH AVENUE, S. • NASHVILLE 2, TENN

Telephone: ALpine 5-7343

**Electra
Distributing Co.**

Electronic Supplies

1912 West End Avenue Nashville, Tennessee
Phone: AL 5-8444

Mary Nell Shop

Fashions for Women 207 Gallatin Road South
Jessie Sellers, Owner Madison, Tennessee
Phone TW 5-6381

Madison Auto Parts

Automobile Parts and Accessories
301 Gallatin Road

MADISON, TENNESSEE

TW 5-3321

**JOE FORMOSA AND SONS
FRESH FOODS AND VEGETABLES**

NASHVILLE, PHONE CH 2-6456 714 FOURTH AVENUE, NORTH TENNESSEE

MADISON COLLEGE STORE

Health Foods

School Supplies

Groceries

Dairy Products

Fruit and Produce

Fresh Baked Goods

Phone 865-2373 -- ext. 264

G. L. NIX GARAGE



SPECIALIZE IN
FENDER AND BODY WORK
GENERAL REPAIRS

224 Old Hickory Road

Phone
TW 5-3462
Madison, Tenn.

HARTLEY UNIFORM FACTORY STORE

- Doctors
- Nurses
- Technicians



1811 Church Street
Phone CH 2-0381

Compliments of

Madison 5¢ and 10¢ Store

IN DOWNTOWN MADISON

TW 5-6351

MADISON'S OLDEST VARIETY STORE

K

 FURNITURE
COMPANY

*"The only completely new Furniture
Store in Davidson County"*

"The Finest in Furniture and Appliances"

130 GALLATIN ROAD--MADISON

Phone 895-5446

COMPLIMENTS OF

MADISON SQUARE
CLINICAL LABORATORY

928 GALLATIN ROAD
MADISON, TENNESSEE

865-1762

WALTER H. WILSON, DIRECTOR

Madison Auto Sales



1208 Gallatin Road South
MADISON, TENNESSEE

 Metropolitan

Phone UN 5-1393

South Central

Congratulations to the

Senior Class of 1963



Conference

of S. D. A.

715 Young's Lane

Nashville, Tennessee

CA 8-3403

WE CALL FOR AND DELIVER
PRESCRIPTIONS

PUGH'S PHARMACY

DOWNTOWN MADISON

TELEPHONE TW 5-3791

MILLER'S FLOWER SHOP

FLOWERS FOR ALL OCCASIONS

Phone TW 5-6268 Night TW 5-6575

Mrs. C.P. Williams

The Sportsman's Store

Complete Sports and Marine Center

Howard Garvey

Phone TW 5-5411

Mary Garvey

Tafel Surgical Supply Co., Inc.

Established 1889

PHYSICIANS AND HOSPITAL SUPPLIES

Phone AL 5-6658

1203 CHURCH STREET

NASHVILLE, TENNESSEE



ESTES SERVICE STATION

GAS - OIL - TIRES - BATTERIES - WASH - LUBRICATION

PHO. UN 5-9259

MADISON, TENN.

Friendly Flower Shop

Jean and Bill Parker

FLOWERS WIRED ANYWHERE

Cut Flowers Corsages

Weddings Florals

Telephone TH 7-3366 Old Hickory

COMPLIMENTS OF

FRANK DAVIS

BUICK Inc.



SPECIAL / SKYLARK / LE SABRE

WILDCAT / RIVIERA / ELECTRA 225

UN 5-0600

Gallatin Road At Due West Ave.

YATES MOTOR CO., INC.

GALLATIN ROAD AT DUE WEST AVENUE MADISON, TENNESSEE

Phone: UN 5-1280



MADISON-OLD HICKORY INS. AGENCY
"Insurance is our Business - Not a 'Sideline'"
TW 5-6976
907 GALLATIN ROAD
MADISON — TENNESSEE

Kornman's Dept. Store

Nurses Shoes - Uniforms for Ladies & Men

National Advertised Merchandise
MADISON, TENNESSEE

Phone TW 5-6493

DRAPER HOME SUPPLY

"EVERYTHING FOR THE HOME"

HARDWARE - GARDEN CENTER - PAINT

PHONE TW 5-6914

MADISON,

TENNESSEE

Coleman Hardware

HARDWARE - PLUMBING - PAINT - APPLIANCES

TW 5-2805

Madison, Tennessee

THE MADISON MOTEL

A RESTING STATION FOR A WEARY NATION

Room Phones - TVs

Air Conditioned

Electric Heat

Phone: UN 8-2323

3 Miles from College & Hospital

Located on 31 E 1/2 mile North of Madison, Tennessee



Madison

Camera Center

"Your Photographic Service Center"

NO. 6 PRIMROSE BLDG. MADISON, TENN.

HUGH H. WINGETT

PH. TW 5-2617



FORD FURNITURE STORE

"Direct from factory to you"

UL 9-2859

Goodlettsville, Tennessee
138-40 Main Street

Old Hickory

BOX AND LUMBER COMPANY, INC.

Phone AL 5-2118 - 515 8th Ave., S. Phone TH 7-2378 - Robinson Road
NASHVILLE 3, TENNESSEE OLD HICKORY BRANCH

The **STARR Co.**

Wholesale Refrigeration Parts

Washing Machine Parts

Heating Controls - Marine Supplies

1214 DEMONBREUN ST. NASHVILLE 3, TENN.

Compliments of

MADISON FUNERAL HOME

MOBLEY VETERINARY CLINIC

4709 GALLATIN ROAD
NASHVILLE, TENNESSEE

24 - hour answering service

Ralph C. Mobley, D. V. M.

Telephone 262-0415

"YOU THROUGH CHRIST

CAN CHANGE THE

WORLD"

Compliments of

YOUTH DEPARTMENT
Kentucky - Tennessee



SAM BITTNER'S COSTUME STUDIO

Men's Formal Wear Rental Service

Day Phone 292-2381

2515 WEST END AVE.

NASHVILLE 5, TENN.

COMPLIMENTS

OF A

FRIEND

Madison College Graphic Arts

COMPOSITION AND LAYOUT

In This Yearbook Was Done By Our Composition Department

NEGATIVES AND PLATES

Were Made In Our Camera Department And Print Shop

Madison College Graphic Arts

Madison College

Madison, Tennessee









The Andrews University Center for Adventist Research is happy to make this item available for your private scholarly use. We trust this will help to deepen your understanding of the topic.

Warning Concerning Copyright Restrictions

This document may be protected by one or more United States or other nation's copyright laws. The copyright law of the United States allows, under certain conditions, for libraries and archives to furnish a photocopy or other reproduction to scholars for their private use. One of these specified conditions is that the photocopy or reproduction is not to be used for any purpose other than private study, scholarship, or research. This document's presence in digital format does not mean you have permission to publish, duplicate, or circulate it in any additional way. Any further use, beyond your own private scholarly use, is your responsibility, and must be in conformity to applicable laws. If you wish to reproduce or publish this document you will need to determine the copyright holder (usually the author or publisher, if any) and seek authorization from them. The Center for Adventist Research provides this document for your private scholarly use only.

The Center for Adventist Research

James White Library
Andrews University
4190 Administration Drive
Berrien Springs, MI 49104-1440 USA
+001 269 471 3209
www.andrews.edu/library/car
car@andrews.edu

Disclaimer on Physical Condition

By their very nature many older books and other text materials may not reproduce well for any number of reasons. These may include

- the binding being too tight thus impacting how well the text in the center of the page may be read,
- the text may not be totally straight,
- the printing may not be as sharp and crisp as we are used to today,
- the margins of pages may be less consistent and smaller than typical today.

This book or other text material may be subject to these or other limitations. We are sorry if the digitized result is less than excellent. We are doing the best we can, and trust you will still be able to read the text enough to aid your research. Note that the digitized items are rendered in black and white to reduce the file size. If you would like to see the full color/grayscale images, please contact the Center.

Disclaimer on Document Items

The views expressed in any term paper(s) in this file may or may not accurately use sources or contain sound scholarship. Furthermore, the views may or may not reflect the matured view of the author(s).