

1962

ECHOES

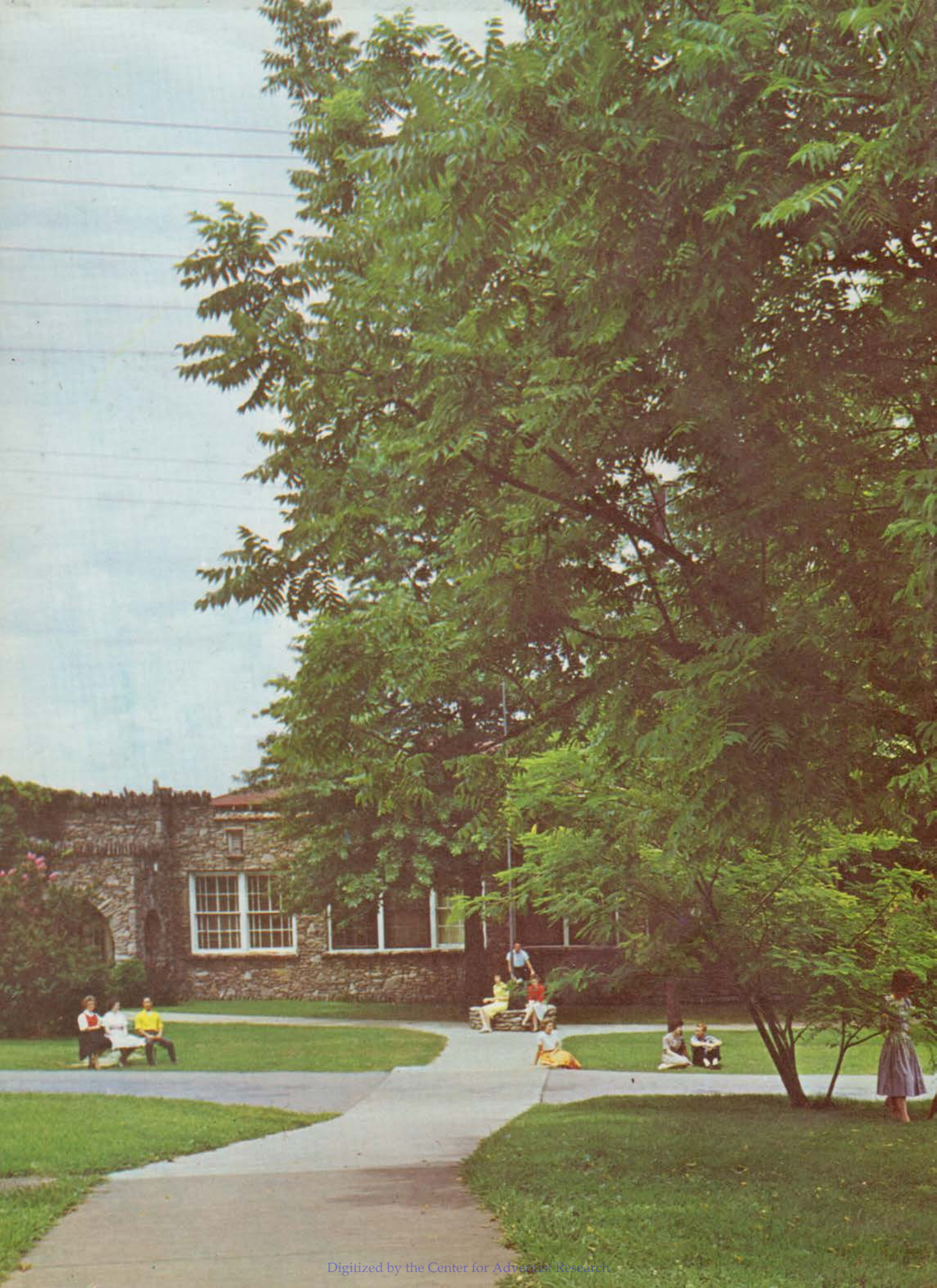

CUMBERLAND









**MADISON COLLEGE ALUMNI ASSOC.**  
**BOX 284      MADISON COLLEGE**  
**MADISON, TENNESSEE**



# *Cumberland Echoes*

Madison College  
Madison, Tennessee

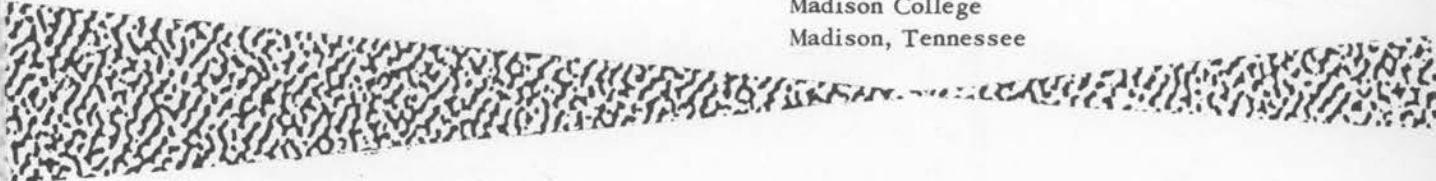

*Presented by*



*ssociated*



*tudents of*



*adison*



*ollege*

---

---

<i>Sponsor</i> .....	Mrs. L. A. Watson
<i>Editor</i> .....	Judith Ball
<i>Associate Editor</i> .....	Eva Campbell
<i>Art Editor</i> .....	Lynda Laffin
<i>Copy Editor</i> .....	Mary Luzader
<i>Layout Editor</i> .....	Glenda Sheffield
<i>Photographers</i> .....	Henry Bedford Victor Wu
<i>Photo Editor</i> .....	Verne Miller
<i>Snapshot Editors</i> .....	Betty Miller Esther Minesinger
<i>Business Manager</i> .....	Tom Bates
<i>Associate Business Manager</i> .....	Terry Troy



## Foreword

Your Cumberland Echoes takes you through another year bringing back memories of nineteen sixty-one and sixty-two.

Maybe your dreams came true and maybe they didn't, but it is our desire that you will find between these covers something that will remain with you through your life.

We hope that within one or more of these divisions you will find portrayed some phases of your school year such as study life, religious life, work life and social life.

Once again your staff presents "Cumberland Echoes".

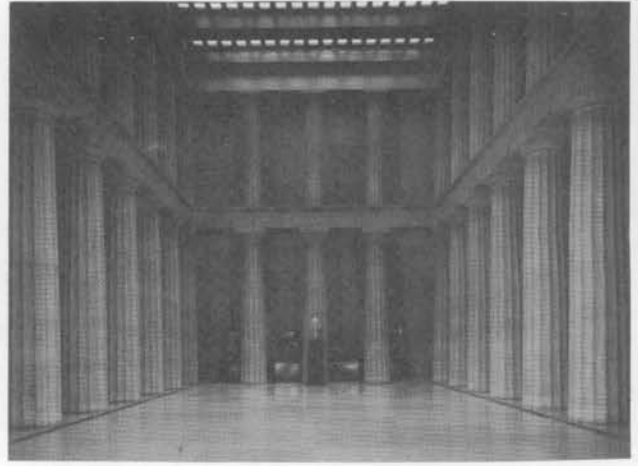

*Nashville,  
The Athens  
of the South*



*The Parthenon  
Centennial Park*

Nashville's Parthenon is the only full sized replica of the original Parthenon in Athens, Greece.



# *Nashville*



This view of Nashville shows the Life and Casualty Building towering above the rest of the city. Thirty floors high, it is the tallest building in Tennessee and Southeastern United States.

## *State Capitol*

The Tennessee State Capitol, with architecture of a Greek Ionic Temple, is located on a plateau 175 feet above the Cumberland River and is a landmark for the entire area.



## *Fort Nashborough*



This replica of Fort Nashborough is a faithful representation of the original log fort built in 1780 on the banks of the Cumberland River. Built on the same site, the block houses and stockade appear as they did in the days when the Fort withstood the savage attacks of the Cherokees and Creeks.

# *The Hermitage*



The Hermitage, home of General Andrew Jackson, seventh President of the United States, is located only a few miles from Madison College. Here students are privileged to see many attractions including the tulip beds and the guitar lane.









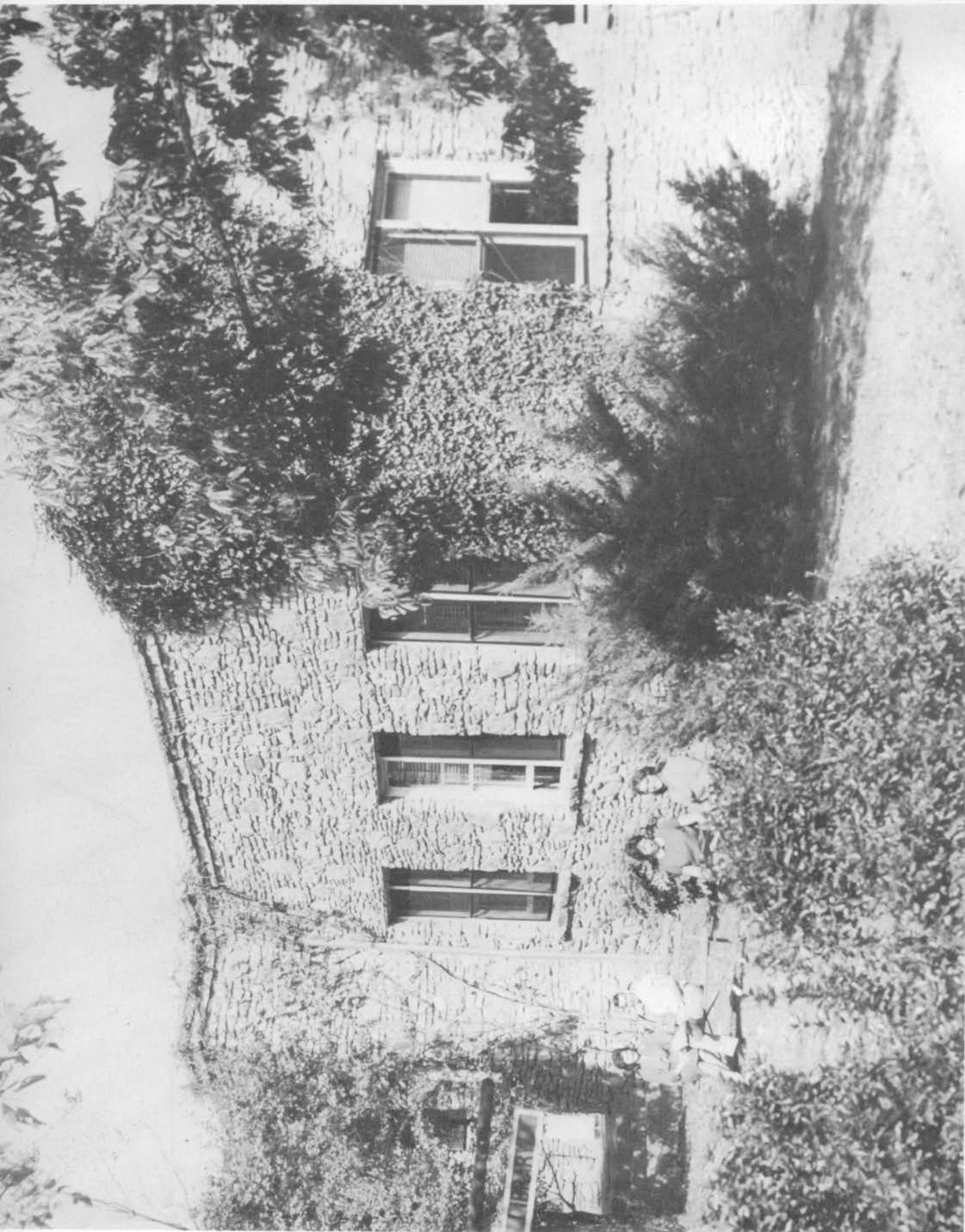











*Dedicated to*

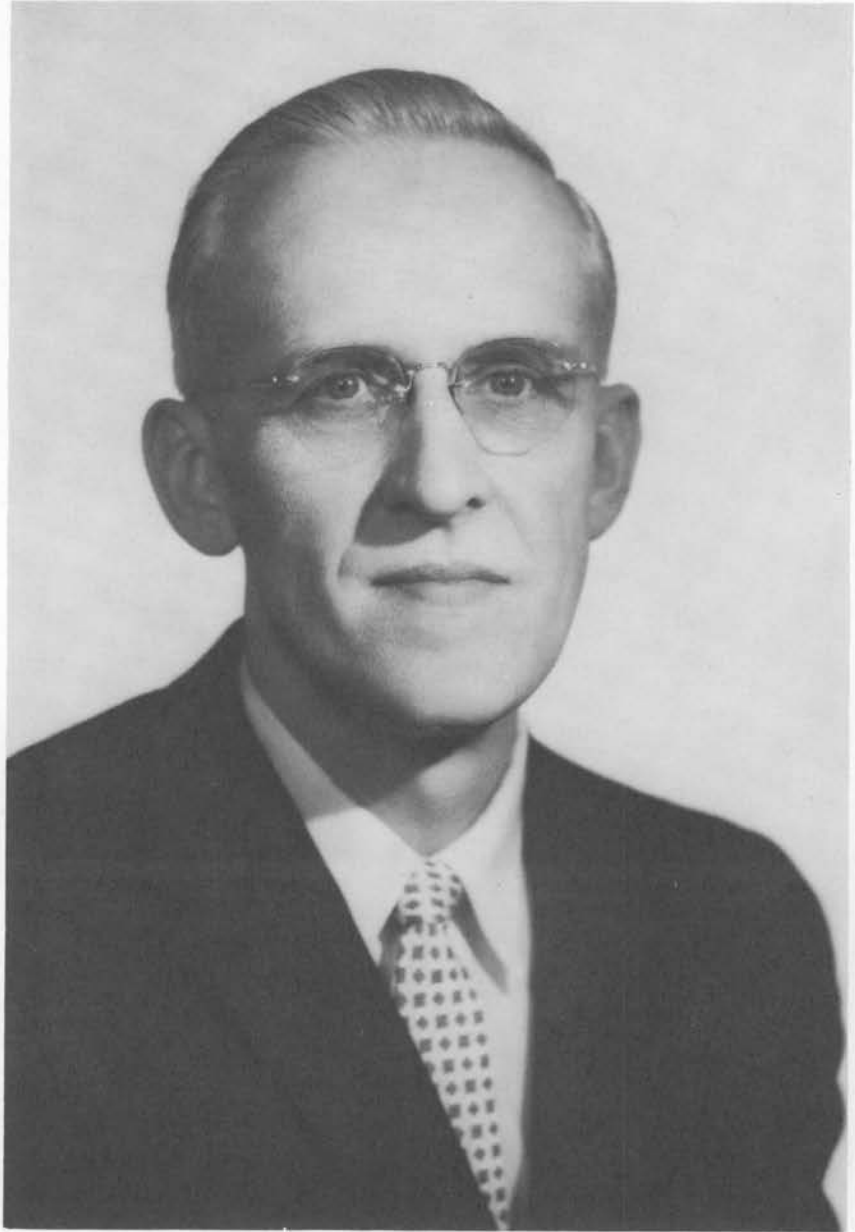

To you, Mr. Zeigler, we, the student body of 1962 dedicate this yearbook in grateful acknowledgement of your services to the many students during the past years.

We want to thank you for the guidance, assistance, and untiring friendship you have shown us, and the courage and enthusiasm you have given.

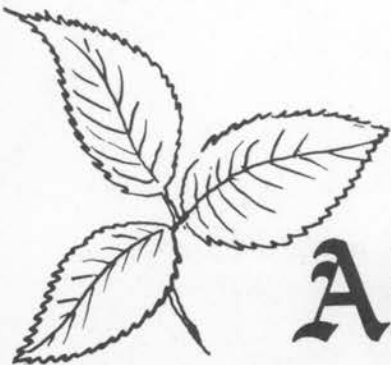

# Administration





God, in His wisdom, calls young men and women to become leaders for Him. It is for this purpose that Madison College was established many years ago. If we trace the path of its graduates over the years, we will find that many have become leaders in God's great field of endeavor. They would be scattered over many states and countries, each doing the work which God has called them to do.

To you students who are now enrolled in Madison College, I urge each one to give heed to the call of God in the planning of your lives. There is no other work so important, or so vital to the welfare of mankind as that which our Lord calls us to do. Regardless of the number of talents which God has endowed us, He expects us to make use of these talents that they may be increased and a harvest of souls be reaped.

He is calling each one of you to become a leader. He is calling you to sacrifice your all for Him, that in the great day of final reward, He may place you at His right hand and give you eternal life and glory. Let us be dedicated to this purpose with a determination to work, study, and persevere, answering the call of our Lord and Maker.

*Ralph M. Davidson*



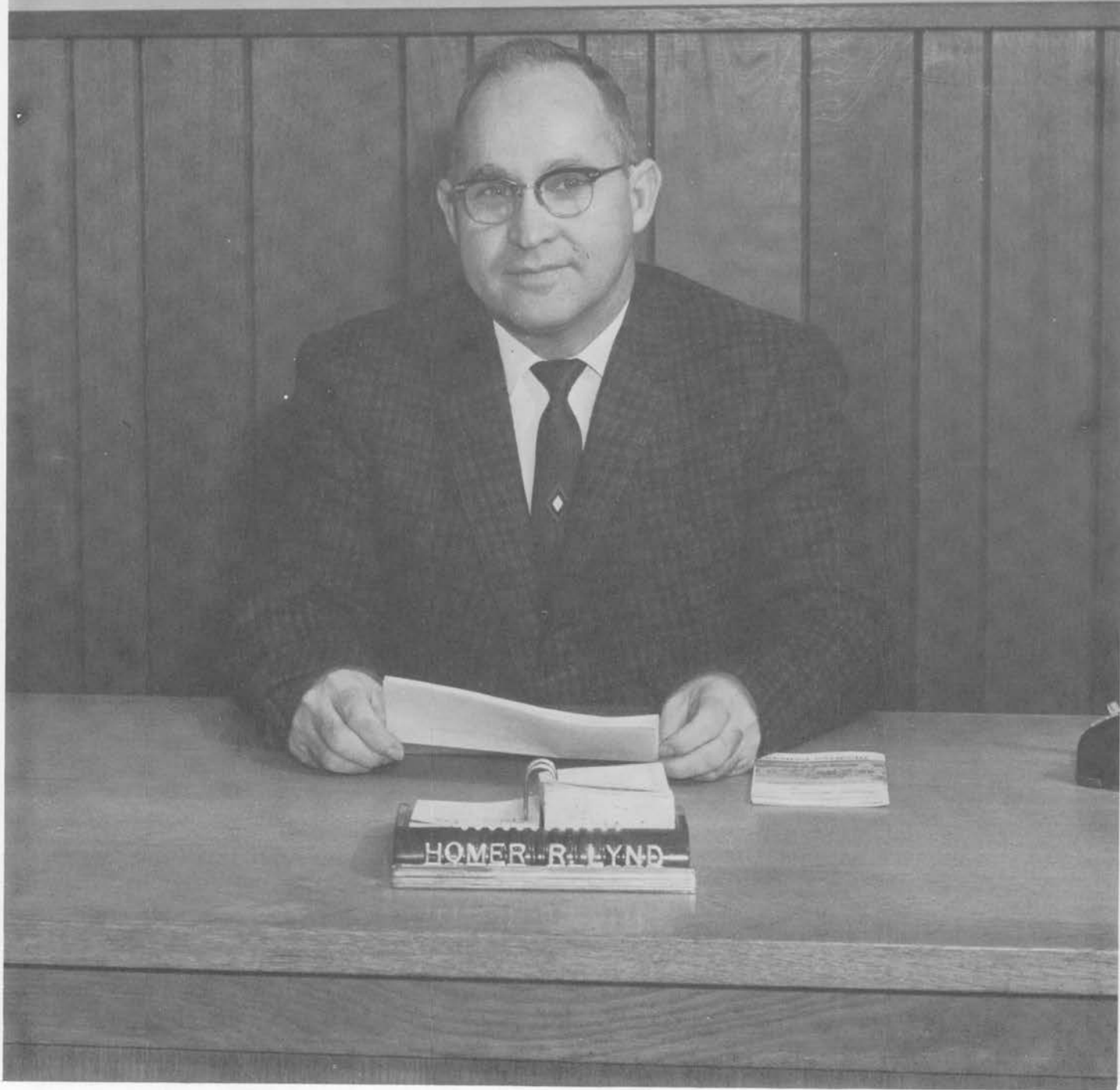

It is indeed a privilege to look in retrospect upon the school year and see what God hath wrought in the development of character within students during the year. Though the way has not been easy for some, yet you have responded well to the challenge set before you.

It has been rewarding to your teachers to see your minds awakened to a realization of the possibilities before you. Still greater will be their joy as they see the light radiate from your life, illuminating the way for others with whom you associate in Christian love.

Our life here is a sowing time. What shall we reap? We have been given talents to produce, with His strength, a precious harvest of souls. May our ministry be life and salvation to all with whom we associate. May others see the reflection of Jesus in us.

*Homer R Lynd*

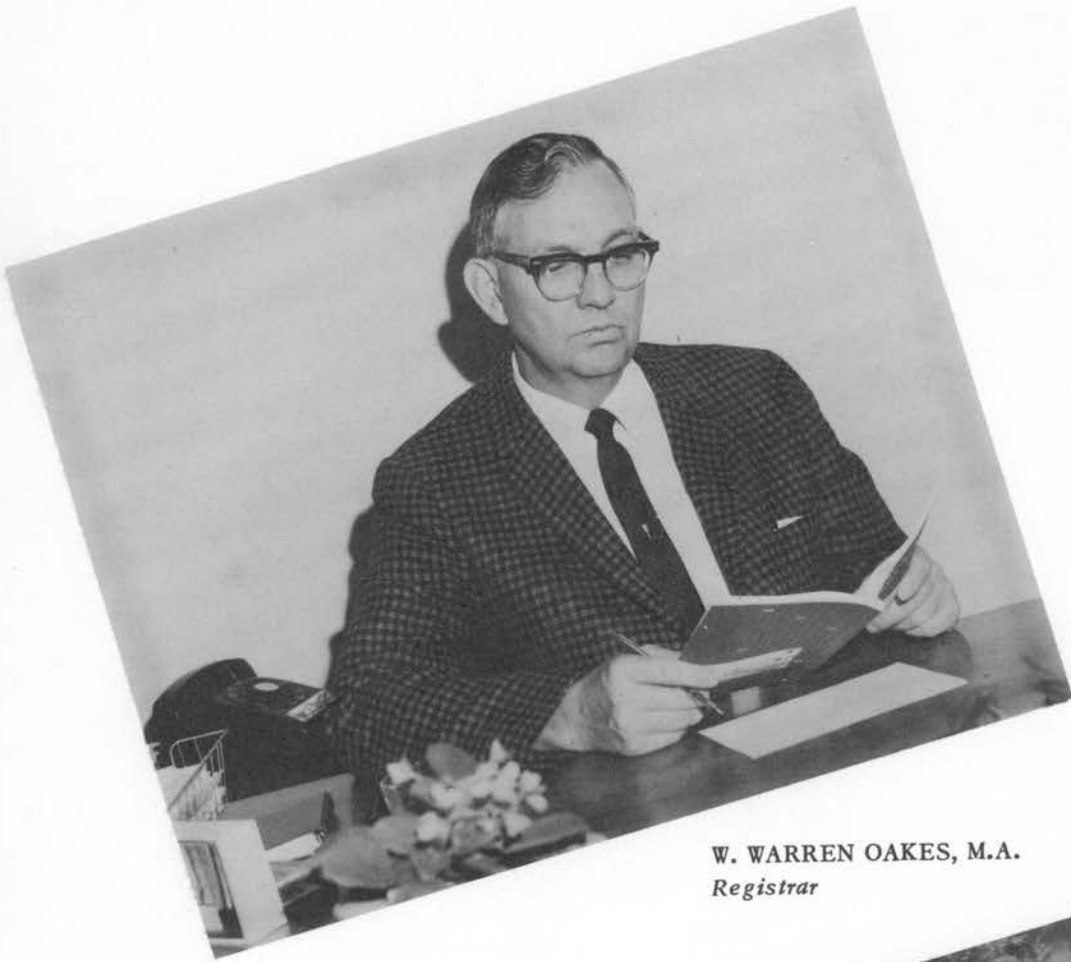

W. WARREN OAKES, M.A.  
*Registrar*

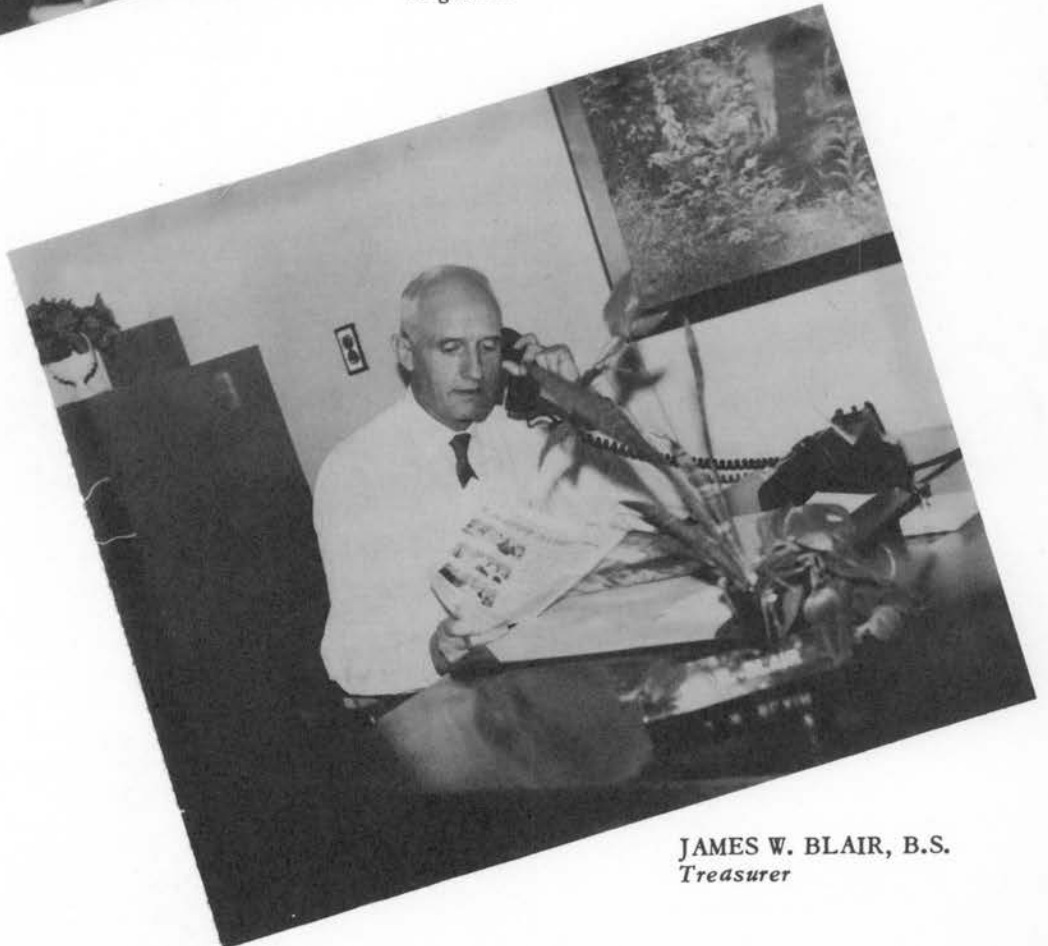

JAMES W. BLAIR, B.S.  
*Treasurer*





**GEORGE WALPER, B.A.**  
*Director of Personnel*



**JEROLD B. CRAW**  
*Business Manager*  
*Purchasing Agent*



Mr. Alfred Tucker, B. S.  
*Chief Accountant*



Mr. Harold Keplinger, B. S., M. A.  
*Academy Principal*



Mrs. Gladys Duran, B. S., M. A.  
*Director of Nursing Service*

Miss Elsie Wrinkle, B. S.  
*Assistant Registrar*

Mrs. Doris Thomson, R. N., B. S.  
*Director of Nursing Education*





Paul Blankenship, B. S.  
*Instructor in Nursing*

Bernard V. Bowen, B. S., C. R. N. A.  
*Asst. Prof. Anesthesiology*



ETHEL BOWEN, B. S.  
*Asst. Prof. Nutrition*

George Brashears  
*Superintendent of Grounds*



Robert Bratton  
*Instructor in Home Appliance*

Miles R. Coon  
*Ass. Professor Religious Education*  
*Instructor of Speech*



Elizabeth Cowdrick, B. A., M. A.  
*Associate Professor of English*

Lillian Culpepper, R. N.  
*Instructor in Nursing*





Maurice Culpepper  
*Print Shop Supervisor*



Gladys Eusey, B. A.  
*Instructor in Secretarial Science*



Mary E. Ellquist, B. A., M. A.  
*Associate Professor of Education*



Florence Fellemende, R. P. T.  
*Assistant Professor of Physical Therapy*

Mary Kate Gafford, B. A., B. S. L. S.  
*Assistant Professor of Library Science*

Patricia Gillett, B. S.  
*Instructor in Nursing*



Nellie Green, B. S.  
*Instructor in Nursing*

Norman Gulley, B. A., M. A., B. D.  
*Associate Professor of Bible*





James Hancock, B. S.  
*Instructor in Nursing*



Miriam Harold, R. N., B. S.  
*Instructor in Anesthesiology*



Jean Hassenpflug, B. S., C. R. M. A.  
*Instructor in Anesthesiology*



Joseph Charles Haupt, M. A.  
*Assistant Professor of Music*

James K. Herman, B. S.  
*Instructor in Industrial Arts*



Gilbert H. Johnson, B. S., M. D., D. A. B. R.  
*Associate Professor of Radiology*



Donna Just  
*Instructor of Piano*

Jack A. Just, B. A.  
*Assistant Professor of Music*





Cyrus Kendall, B. S., M. D., D. A. B. P., F. C. G. P.  
*Associate Professor of Medical Technology*



Coress King  
*Instructor of Occupational Therapy*



Robert Kunau  
*College Maintenance Supervisor*



Mary Ninaj Larson, B. A., M. A. (Linguistics)  
*Assoc. Prof. of English and English Lang.*

Jean Lowder, B. S.  
*Instructor in Nursing*

Worth Lowder, B. S., M. A.  
*Assistant Professor of Business Administration*



Donald Martin, B. S.  
*Instructor of Industrial Arts*

Doris Morris  
*Instructor of Ceramics*







Leslie Morris, B. S., M. A.  
*Associate Professor of Chemistry*



Edith Munn, R. N.  
*Instructor in In-Service Education*



Mildred Oakes, B. S.  
*Instructor in Nursing*



Geneva Owens, R. N.  
*Instructor in Nursing*

Maxine Page, B. S.  
*Instructor in Nursing*



John Ryals, B. A.  
*Instructor in History*



Henry Scoggins  
*X-Ray Technician*



Jeanette Sego, B. S.  
*Instructor in Nursing*





R. E. STEWART, B.S.  
*Inst. Foreign Languages*

Walter E. Straw, B. S., M. A.  
*Professor of Philosophy*



Patricia Sutton, B. S.  
*Instructor in Nursing*



Richard Sutton, B. S.  
*Instructor of Agriculture*

Elizabeth Thorgeson, B. A., R. R. L.  
*Assoc. Prof. Med. Rec. Tech.*

Donald Thrall  
*Refrigeration*



Mable Towery  
*Editor of Madison Survey*  
*Exec. Sec. of M.C.A.A.*

Naomi F. Vaughan, R. N.  
*Instructor of In-Service Education*





Ethel May Watson  
*Instructor in Vari-Typing*

L.A. Watson, Th. B.  
*Instructor in Bible*



Perry A. Webber, Ph. D.  
*Asst. Manager, Madison Foods*



Bessie Weir, R. N.  
*Instructor in Nursing*

Margaret Wilson, B. S.  
*Instructor in Home Economics*

Dwight Wilson  
*Business Office Manager*



FREDA ZEIGLER  
R. N., B. S., M. A.  
*School Nurse*

James Zeigler, B. S., M. S.  
*Professor of Biology*

Ruth Zollinger, B. S., M. A.  
*Instructor in Nursing*



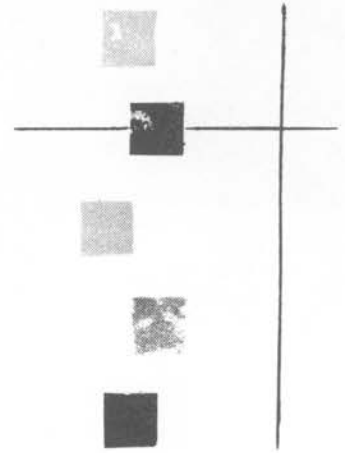

Richard Forrester

## *Dean of Men*



Mary E. Ellquist  
Acting Dean, Fall Quarter



Evelyn Carman

## *Dean of Women*



*College Board*



# Classes

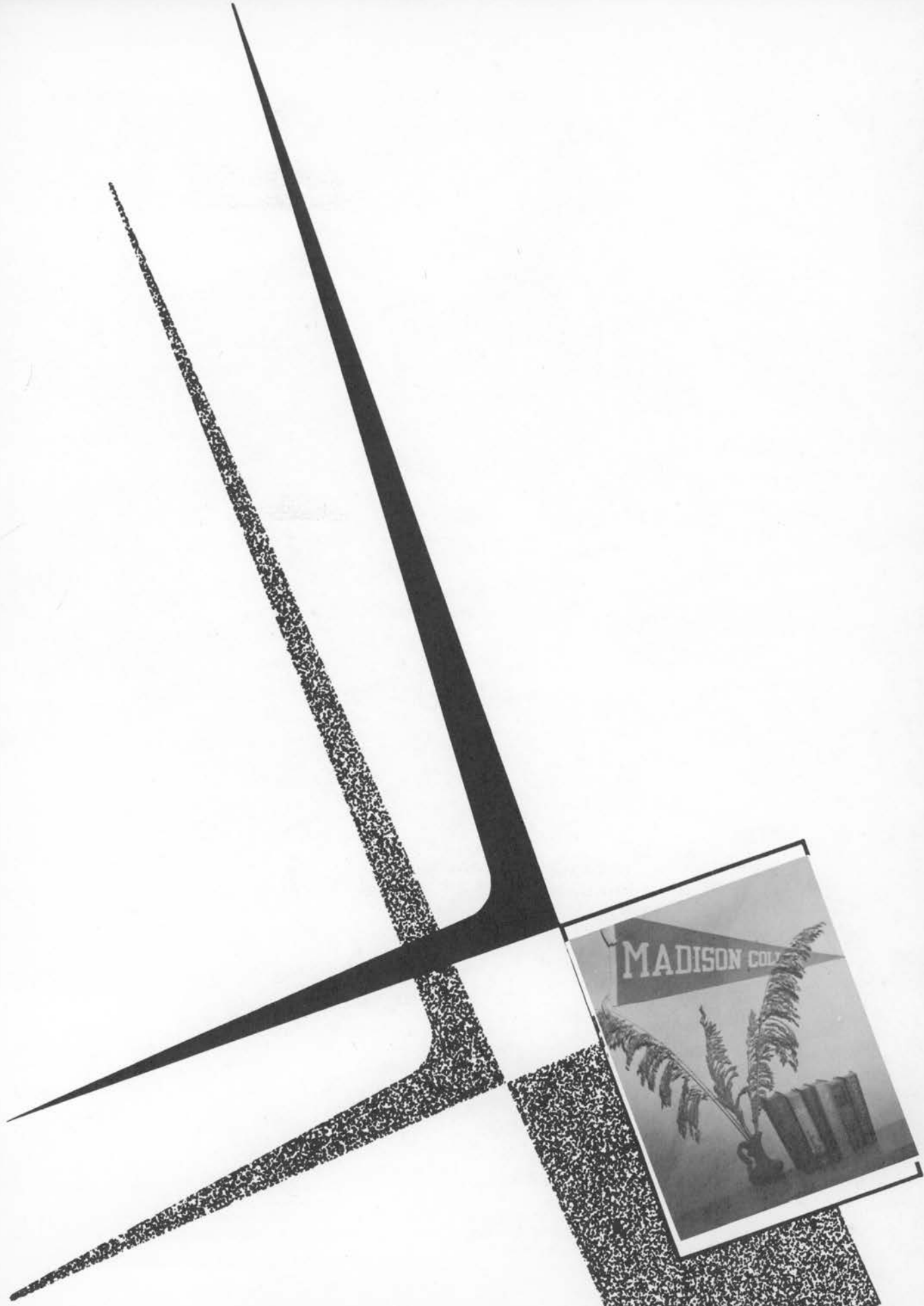

# Seniors



*PRESIDENT* – Wayne Hayes  
*VICE-PRESIDENT* – Lydia Zaft  
*SECRETARY* – Alice Sheffield

*TREASURER* – Verne Miller  
*PARLIAMENTARIAN* – Tom Bates  
*PASTOR* – Dorothy Covrig



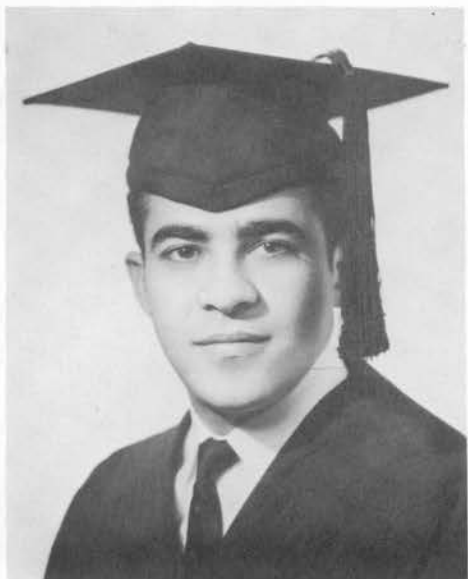

Juan Anglada, B. S.  
Elementary Education



Lloyd Hamilton, B. S.  
Religious Education



Wayne Hayes, B. S.  
Religious Education



Carolyn Heer, B. S.  
Elementary Education



Aida Henderson, B. S.  
Elementary Education



Verne Miller, B. S.  
Religious Education

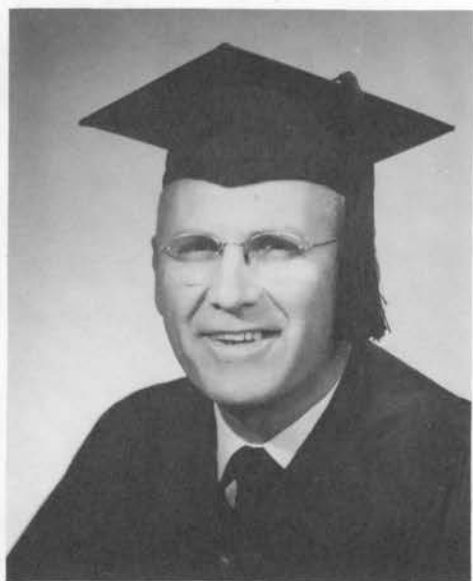

Herbert Schmale, B. S.  
Religious Education



Mary Silvers, B. S.  
Elementary Education



Hazel Wade, B. S.  
Education



Lydia Zaft, B. S.  
Nursing



Beecher Zollinger, B. S.  
Industrial Arts



Adkins, Patsy



Bates, Thomas



Bunch, Correne



Bedford, Henry



Cabansag, Lily



Campbell, Phyllis



Durocher, Edith



Espinoza, Alicia



Eversoll, Lavelle



Fields, Lorraine



Fields, Shirley



Forrester, Norma



Graham, Dorothy



Henderson, Connie



Hodges, Thelma



Holder, Carolyn



Hudson, Horace



Keller, Wilma





Lanham, Juanita



Leatherwood, Rex



Lofton, Marjorie



MacMillan, Charles



Mendenhall, Patricia





Mercado, Juanita



Nettland, Paul



Perales, Esther



Piper, Julius



Rushing, Mavis



Sheffield, Alice



Thomas, Evelyn



Zaft, Lydia



PICTURES NOT AVAILABLE  
NURSES IN CINCINNATI

FERRELL, SELMA  
HOLLY, LAURA  
HOLLY, LORNA  
RAVENELL, REBECCA

*Medical  
Records  
Technology*



Patricia Culpepper



Jean Tucker



Jocey Kozak



Jean Pitts



Charlene Ward



Paula Nolen



Patricia Runion



Deanna West



Billie Taylor

## *X - Ray*



Silva, Walter

## *Secretarial*



Torres, Carlota



Becker, Jane



Duane Archer



Beth Edwards

## *Anesthesia*



Earl Johnson



Ruben Perales

Doris Bowen – Picture not available



Dyke, Robert



Cross, Elbern

*Medical*

*Technology*



Secrist, Darwin



Sullivan, George



Weaver, Lanny

Owens, Jerry - Picture Not Available

# *Gospel Medical Missionary Evangelism*



Wayne Bolan



Charlotte Comer



Harold Gentry



Ed Graham



Walter Hileman



Jo Evelyn Rainwater



Eugene Slaughter



Ray Thomas



Stanley Woodruff

# Juniors



**PRESIDENT** – Richard Kunau  
**VICE-PRESIDENT** – Barbara Graham  
**SECRETARY** – Marjorie Scoggins

**TREASURER** – David Grogg  
**PARLIAMENTARIAN** – Ed Barton  
**PASTOR** – David Kingry



Anderson, Ardith



Arellano, Elsie



Ball, Clyde



Barton, Eddie



Brooks, Betty



Brown, Newell



Bryant, John



Calloway, Mary



Capps, Peggy



Coppage, Marlowe



Cothren, Elizabeth



Custard, Grace



Domke, Eugen



Forrester, Kay



Graham, Barbara



Grogg, David



Henderson, Kenneth



Hoskinson, Danny



Johnson, Frank

Kingry, David



Kohler, Richard

Kunau, Richard



McColpin, Marvin



Malbon, Harold



Martin, Cecile



Maxwell, Dorothy



Meglemre, Ralph



Moore, Kenneth



Reid, Elsie



Rojas, Alexander



Romo, Pauline



Scoggins, Marjorie



Shrader, Ann



Smith, Carol



Stinnett, Raymond

Syvertson, Darlene



Taylor, Carol

Trivett, Lloyd



*gophomores*



**PRESIDENT** – Lloyd Fitch  
**VICE-PRESIDENT** – Charlotte Smith  
**SECRETARY** – Frances McKee

**TREASURER** – Don Sullivan  
**PARLIAMENTARIAN** – Fred Cothren  
**PASTOR** – Gene Wheeler



Amagai, James  
Becker, Jane  
Belyea, Marjorie

Bergen, Phyllis  
Billings, Loretta



Bryant, Edna  
Bullock, Patricia

Chapman, Marilyn  
Combs, Carolyn





Cothren, Carolyn  
Cothren, Freddie  
Cruzen, Carol

Culpepper, Rebecca  
Dow, Grace



Felder, Pat  
Figueroa, George

Fitch, Lloyd  
Fujita, David







Fykes, Mary  
Gill, Ruth  
Gross, Phyllis

Gullett, Martha  
Hansen, Robert



Harms, Maggie  
Harrison, Billie Jean

Holder, Lena  
Holverstott, Rose





Gutierrez, Imelda

Hurt, Helen

Johnson, Bill

Johnson, Jerry  
Kinnaird, Sandra



Latta, James

Linscott, Grace

Lobb, Myrna  
Mabaquiao, Arthur





Marlow, Stephen  
Martin, Carol June  
Martinez, Aldo

Miller, Betty  
Minesinger, Esther



McKee, Frances  
Noble, Ann

Ricks, Patricia  
Sheffield, Patricia





Shelton, Dennis  
Silva, Walter  
Sommer, Ralph

Smith, Charlotte  
Soto, Gilbert



Stinnett, Ollia  
Sullivan, Donald

Thrall, Catherine  
Torres, Carlotta





Troy, Terry  
Tweedy, Verna  
Walters, Theresa

Weise, Herbert  
Wheeler, Gene



White, David  
White, Douglas

Williams, Betty  
Wu, Victor



*Freshmen*



*PRESIDENT* – Dan Dorchuck  
*VICE-PRESIDENT* – Lynda Laffin  
*SECRETARY* – Lolita Townsend

*TREASURER* – Robert Brand  
*PARLIAMENTARIAN* – Ron Dorchuck  
*PASTOR* – Ronald Straw



Acosta, Arodi  
Adkins, Carl  
Aitken, Joan



Aitken, John  
Ansari, Shahpour  
Aoyagi, Francis

Aoyagi, John  
Arishima, Takeo  
Armbruster, Ann



Amett, Lee  
Ball, Judith  
Barham, Evelyn





Barrows, Bruce  
Behre, Brenda  
Belk, Glenn



Bidwell, James  
Bolan, Wayne  
Bradley, Roger

Brand, Robert  
Brooks, Cathy  
Bruce, Amanda



Butzman, Judith  
Campbell, Eva  
Chin, Thomas







Harron, Dottie  
 Clark, David  
 Clark, William Paul



Clements, Judy  
 Clute, Tom  
 Comer, Charlotte

Cook, James  
 Craig, Henry  
 Crowder, John



Custodio, Mary  
 Cuthbert, Sondra  
 Davis, Bill





Del Valle, Dorothy  
Dickey, Vermell  
Dorchuck, Daniel



Dorchuck, Ronald  
Dustin, Craig  
Eichhorn, Jane

Emmerson, Dorothy  
Felt, Louise  
Florida, Robert



Floyd, Ann  
Frock, Paul  
Gee, Glenn





Gentry, Harold  
Giles, Jimmie  
Guinn, Margaret



Grande, Vivian  
Gross, Alice  
Graham, Edward

Gullett, Jane  
Hancock, Walter  
Harding, Leonard



Harold, Marcia  
Harvey, Jackson  
Hauck, Elaine





Hayes, Douglas  
Hernandez, Betty  
Hicks, Donna



Hileman, Walter  
Hirsch Korn, Awana  
Ho, Shirley

Hunt, Herman  
Johnson, Barbara  
Johnson, Brenda



Johnson, Paul  
Kaylor, Larry  
Kemp, Ethel





Kidd, Jimmy  
King, Linda  
Kunau, Claudia



Laffin, Lynda  
Langford, Eloise  
Laurel, Elpidio

LaVoy, Dianne  
Lopez, Amelia  
Lopez, Elias



Love, Helen  
Lovett, Victor  
Luzader, Mary





McConnell, Duane  
 McColpin, Don  
 McCrillis, Malcolm



McElwain, Minnie  
 McPherson, Carol  
 McPherson, Verania

Martin, David  
 Meek, Barbara  
 Mercer, Hershel



Merklin, Jim  
 Metheny, Sandra  
 Miyagi, Alfred





Morrison, Charles  
Nakamura, Kenji  
Nystrom, Carol



Okada, Keiko  
Olson, DuWayne  
Pace, Barbara

Patterson, Teresa  
Paul, Jenny  
Perez, Pedro

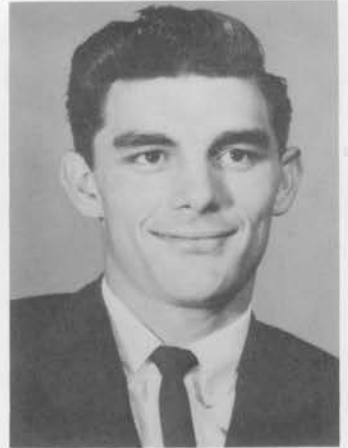

Peterson, Floyd  
Pevahouse, Nancy  
Phelps, Thomas





Powell, Wanda  
 Pritchard, Diane  
 Rainwater, Jo Evelyn



Rasor, Jeanetta  
 Reams, David  
 Reaves, James

Rhoten, Loretta  
 Roadman, Sandra  
 Roberts, Elton



Rosenboom, Nancy  
 Schlenker, Geraldine  
 Sheffield, Carol







Sheffield, Glenda  
Silva, Raul  
Slaughter, Eugene



Smith, Del  
Smith, Juanita  
Sommerville, Mary

Straw, Ronald  
Suggs, Faye  
Sullivan, Ronnie



Taylor, Barbara  
Thomas, Jesse  
Thomas, Oral Ray





Tidwell, Curtis  
Titsworth, Emily  
Townsend, Lolita



Trawick, Shirley  
Trivett, June  
Tucker, Jayne

Tucker, Wanda  
Van Uden, Larry  
Vega, Ubaldino



Wagner, Jimmie  
Walker, Connie  
Ward, Patricia





Ward, Pauline  
Watler, Francine  
Weaver, Jane



Weesner, Stephen  
Wells, Irvin  
Whitford, Charles

Wilburn, Doonie  
Wilkins, Arlene  
Williams, Carolyn



Williams, Robert D.  
Williams, Robert W.  
Williamson, Sharon





Wilson, Bill  
Woodruff, Stanley  
Woods, Nadine



Yabe, Yoshiko  
Zanes, Connie  
Bill Trinkner

Jerry Brown  
Picture Not Available

# *Special*

Lowe, Margaret  
Matsuda, Naoe

# *Students*



Matsuda, Shindo  
Nobuhara, Irene  
Nobuhara, Timothy





Bedford, Henry



Germann, Adeline



Hilde, Luyene

## *Anesthesia*

## *Home Appliance*



Brown, Dean



Hyde, Colin



Schutz, David

Brown, Douglas  
Picture not available.



Sheron, Raymond



Snow, Dennis



Staines, John



Young, Ed



# Religion

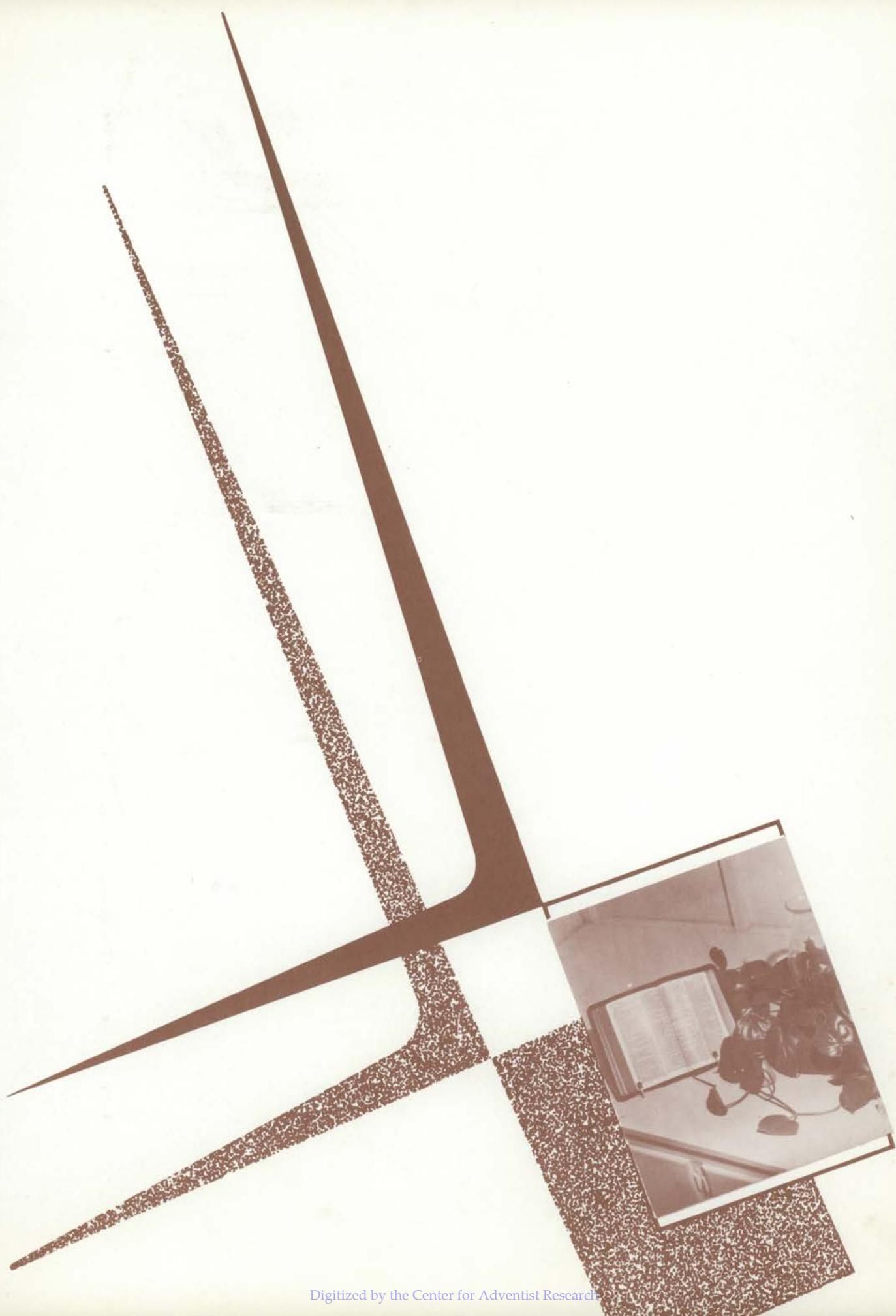

GLORY TO  
GOD





*God's  
Nail*

"LORD, MAKE ME A NAIL UPON THE WALL  
FASTENED SECURELY IN ITS PLACE. THEN,  
FROM THIS THING SO COMMON AND SO SMALL  
HANG A BRIGHT PICTURE OF THY FACE  
THAT TRAVELERS MAY PAUSE TO LOOK  
UPON THE LOVELINESS DEPICTED THERE,  
AND PASSING ON THEIR WEARY WAYS,  
EACH RADIANT FACE MAY BEAR —  
STAMPED SO THAT NOTHING CAN EFFACE —  
THE IMAGE OF THY GLORY AND THY GRACE.  
LORD, LET NOT ONE SOUL THINK OF ME,  
ONLY LET ME BE A NAIL UPON THE WALL,  
HOLDING THY PICTURE IN ITS PLACE."

— MILDRED HILL

*OUR PASTOR*



Elder and Mrs. Warren Wittenberg

# Fall Week of Praise



Elder & Mrs. Glenn A. Coon Mr. & Mrs. Norman L. Jones

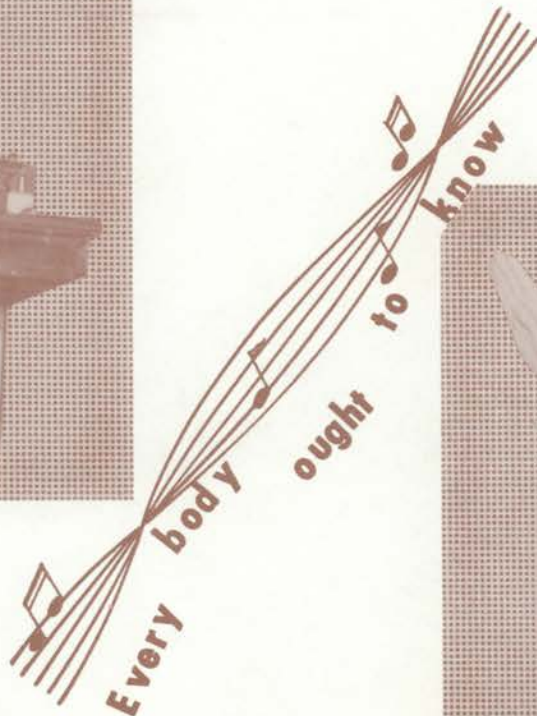



Verne Miller  
*Leader*



Esther Minesinger  
*Secretary*



Maggie Harms  
*Associate Leader*

## *M. V. Leaders*



Jim Wagner  
*Associate Leader*



Norman R. Gulley  
*Sponsor*



Kay Forrester  
*Operation Bedside*



*Operation*

*Bedside*



*Singing*

*Band*



*Literature*  
*Band*

*Hour of*

*Power*



*The*

*Messiah*



*Master Guide Class*



*B  
I  
B  
L  
E*



*C  
O  
N  
F  
E  
R  
E  
N  
C  
E*





# Temperance

# Society

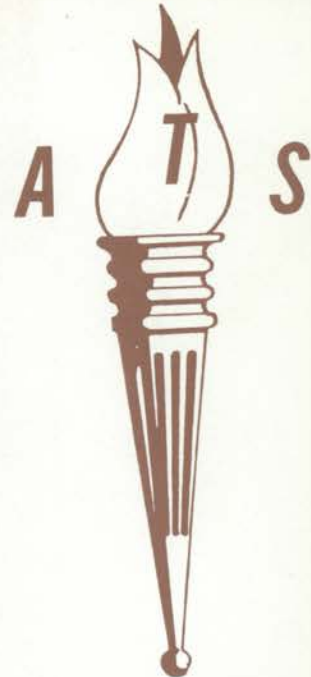

# Voice of Youth



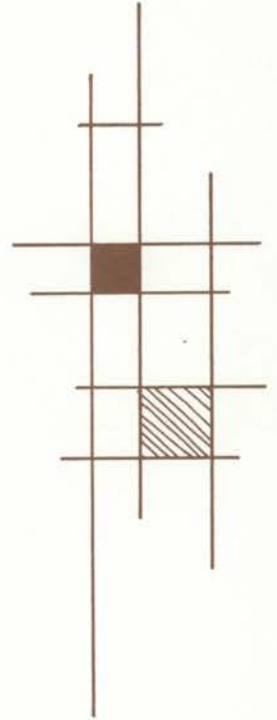

*Sabbath School Officers*

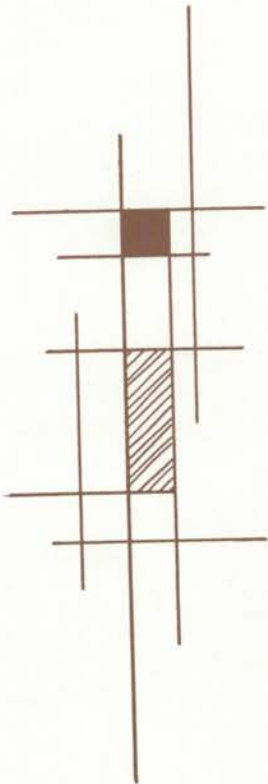

*Seminar Officers*



# Clubs and Activities



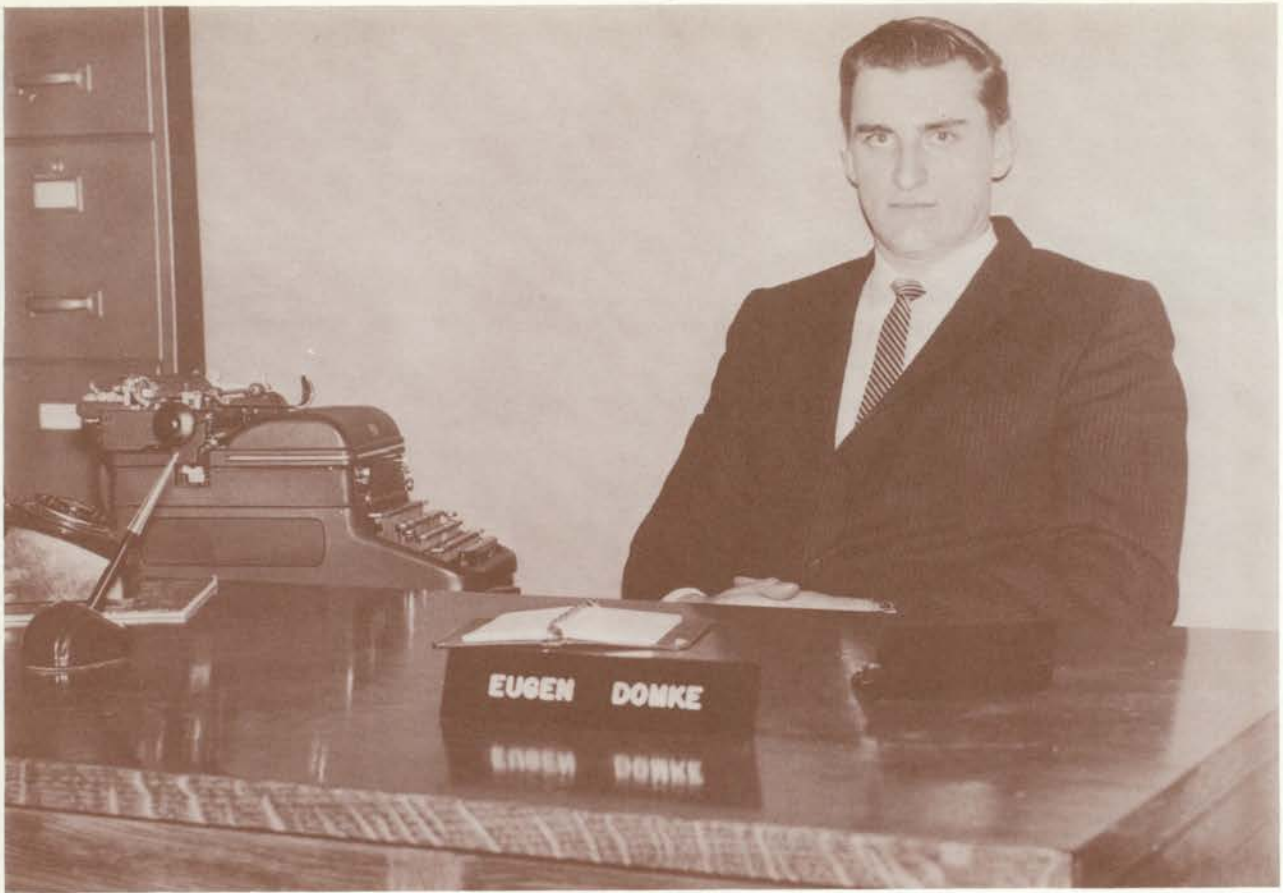

PRESIDENT

*A I M C*

Connie Zanes



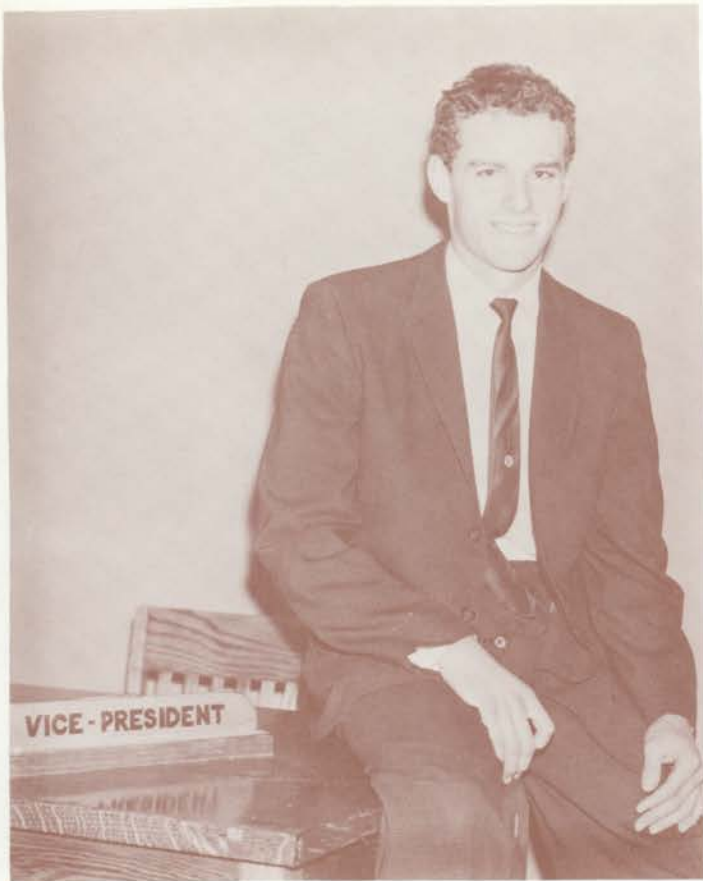

David Martin



David Reams

## *Officers*



Kenneth Moore

# *Student-Teacher Council*



# *Improvements Due in '62*



TRIP →





# Cumberland

## Echoes

### Staff

Mary Luzader – *Layout editor*

Eva Campbell *Associate editor*



Judy Ball – *Editor*



Glenda Sheffield – *Layout editor*

Betty Miller – *Snapshot editor*

Esther Minesinger – *Snapshot editor*



Hershel Mercer – *Business manager*

Victor Wu – *Photographer*



Ethel May Watson – *Sponsor*

*Madisonian  
Staff*



*Campus Life  
Committee*



*Recreation  
Committee*

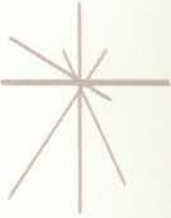

*Phi Mu Sigma*



*Delta Nu Zeta*



Δ ★  
N  
Z



Φ

M

Σ





*1962 Nursing Class*



*Nursing Club Officers*



*Teachers of Tomorrow Club*

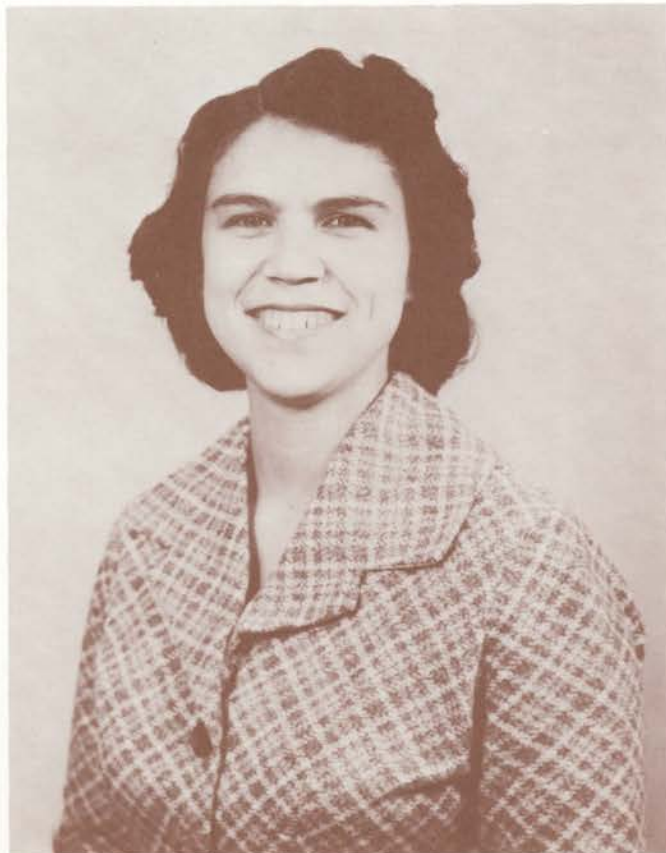

*Mrs. Student Teacher*



*Business  
Club*

*Home Economics  
Club*



*Spelunkers  
Club*



*A  
S  
M  
C*



*t  
a  
l  
e  
n  
t*



*p  
r  
o  
g  
r  
a  
m*





DOUGLAS WILLIAMS



NEAL SOFGE





Lyceum Program

*Kashmir*



*Courtesy*

*King*

Dan Dorchuck



*Queen*

Frances McKee



Food collected for Thanksgiving baskets –  
Sponsored by The Girls' Club.

F  
U  
N





# SPORTS



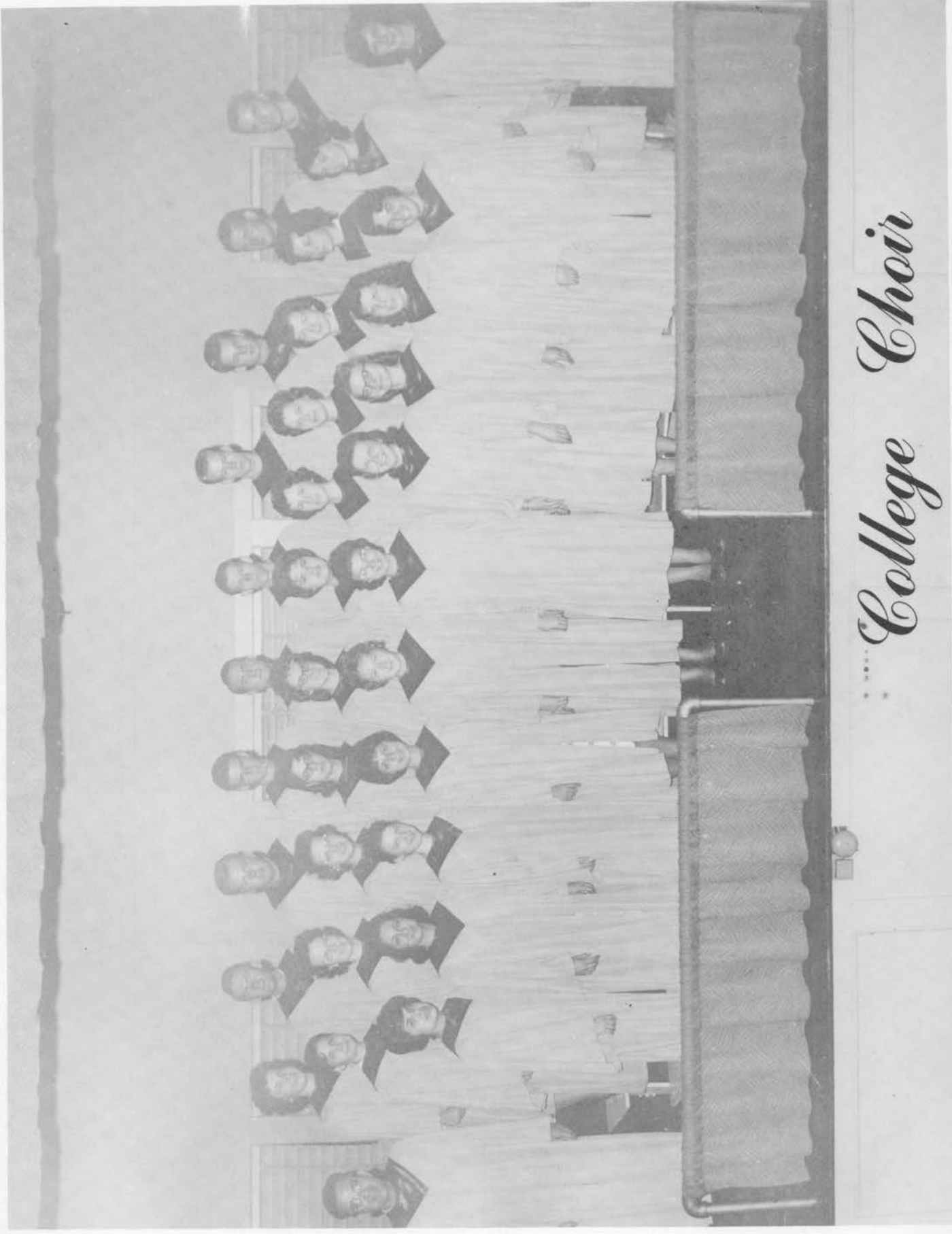

... College Choir

# College Band





# Autographs



Gotcha!



That you Gillis?

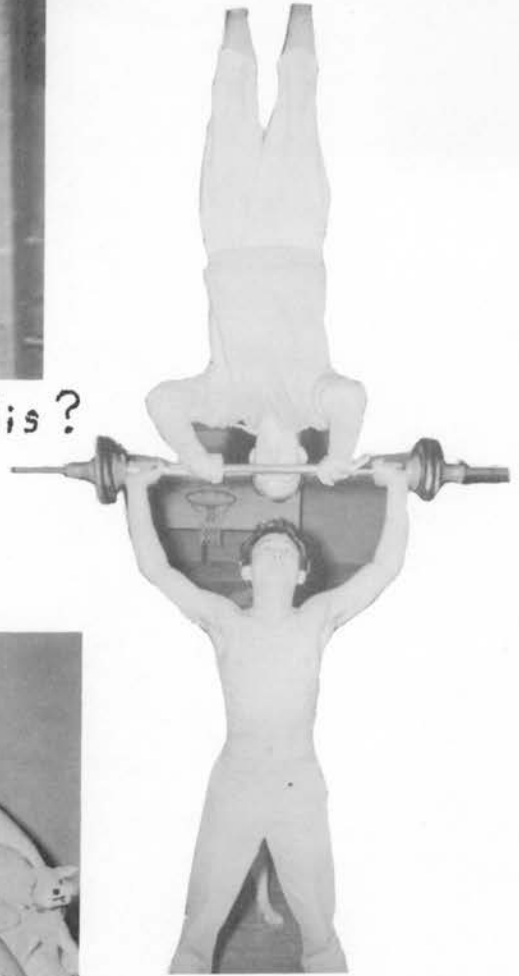

Try this!



A girl on her way U P



Me and my teddy bears



Eek! A freak!



Holding the floor down?







Bah!



Camera shy



It's crazy —  
but it's fun!

♡ ♡ ♡  
Our  
Monitor  
(sigh)



My eye  
is on  
you



Ready! Set! Go!



Sneaking in?



Scram!!





# *Autographs*



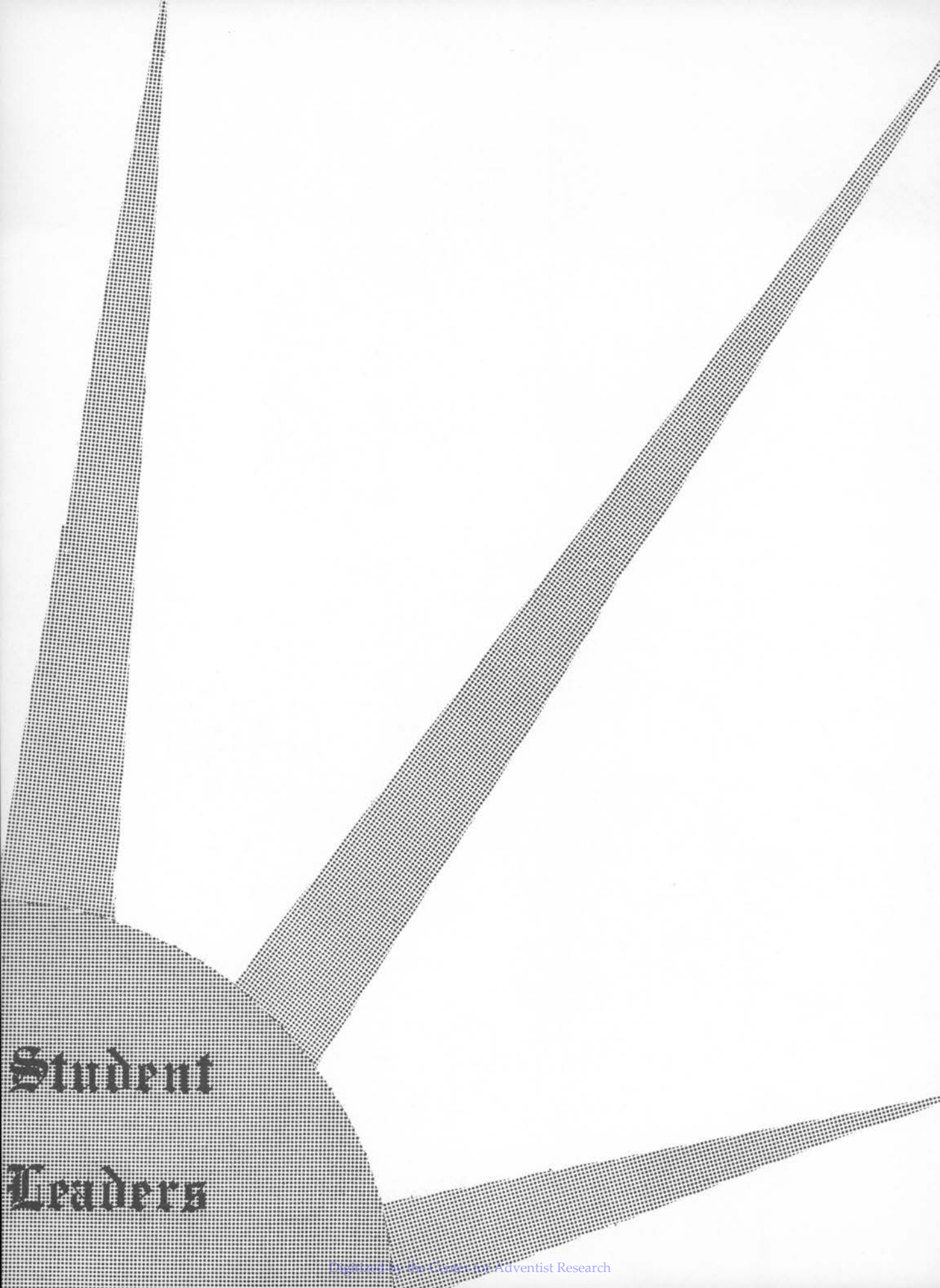

# Student Leaders



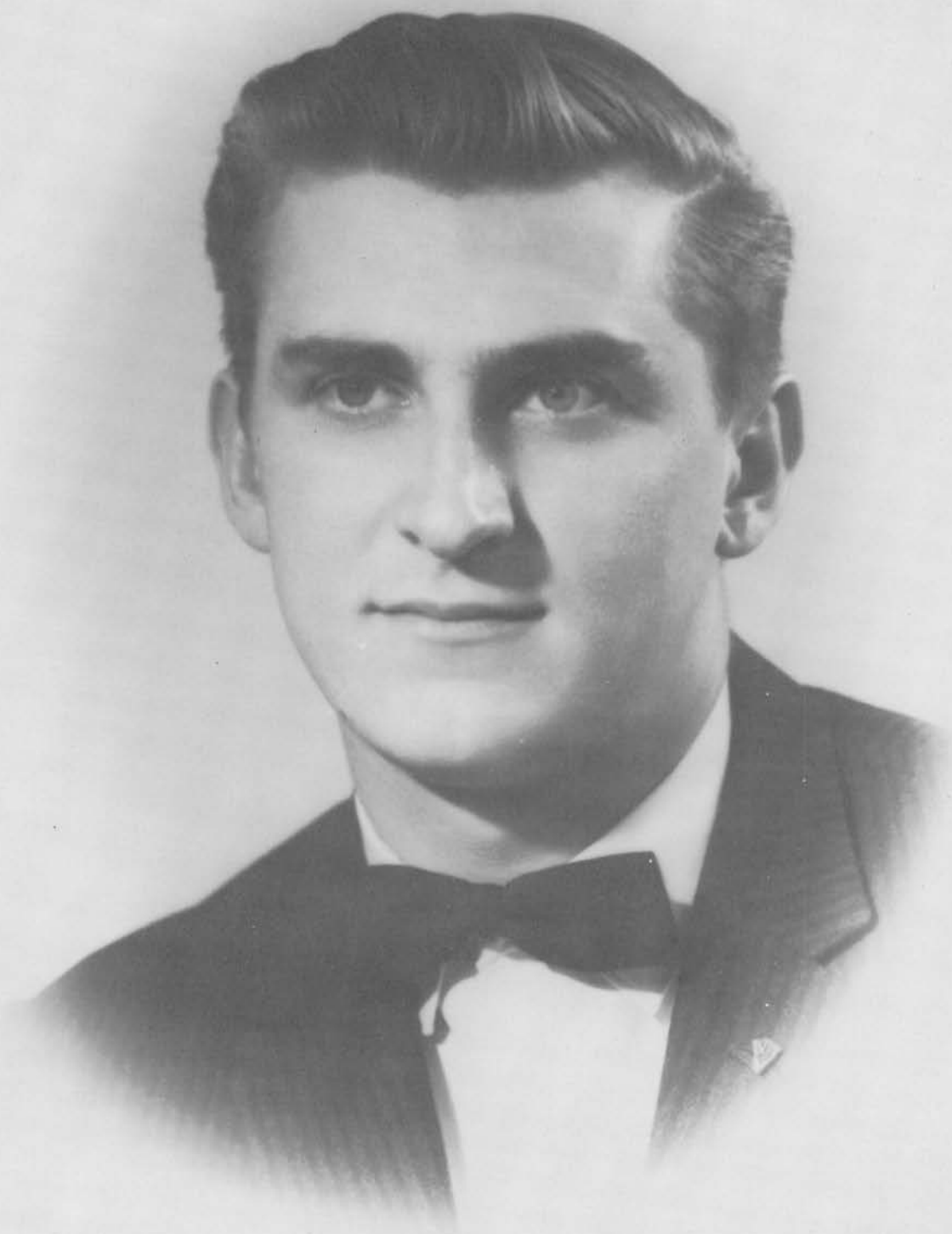

*Eugen Domke*

PRESIDENT - A. S. M. C.



*Verne Miller*

LEADER - MISSIONARY VOLUNTEER SOCIETY



*Terry Troy*

President—A.T.S. Chapter



*Ruth Gill*

PRESIDENT - DELTA NU ZETA



*Roger Bradley*

PRESIDENT - PHI MU SIGMA



*Judy Ball*

EDITOR - CUMBERLAND ECHOES



*Robert Burks*

EDITOR - MADISONIAN



*Patsy Adkins*

MISS STUDENT NURSE



# Who's Who



Wayne Hayes



Faye King



Mary Silvers



Lydia Zaft



# Work Departments

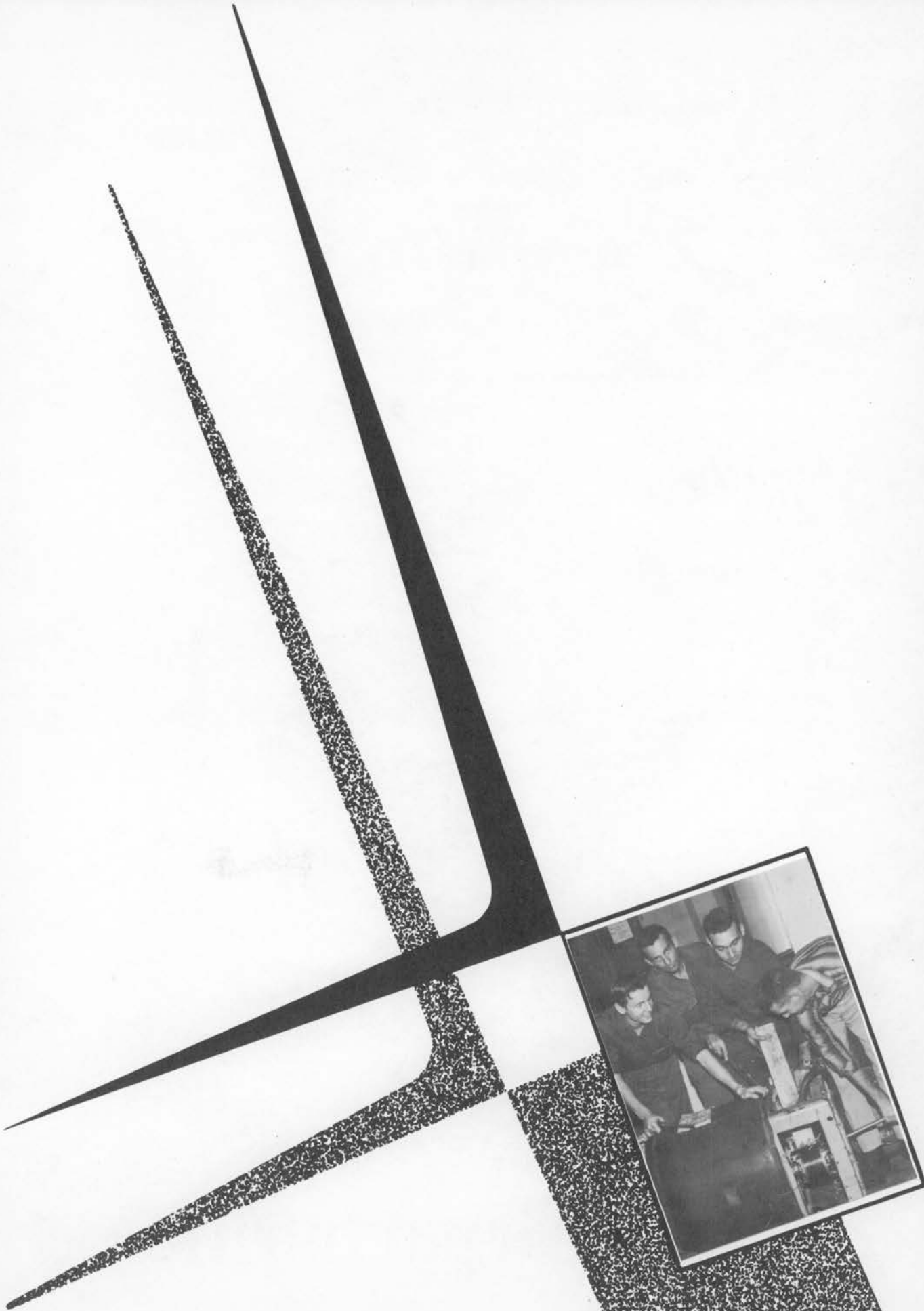



*Purchasing  
Office*

*Duplicating*



*Office*

*Registrar's  
Office*





*Business  
Office*



*Bookstore*



*Vari-Typing*

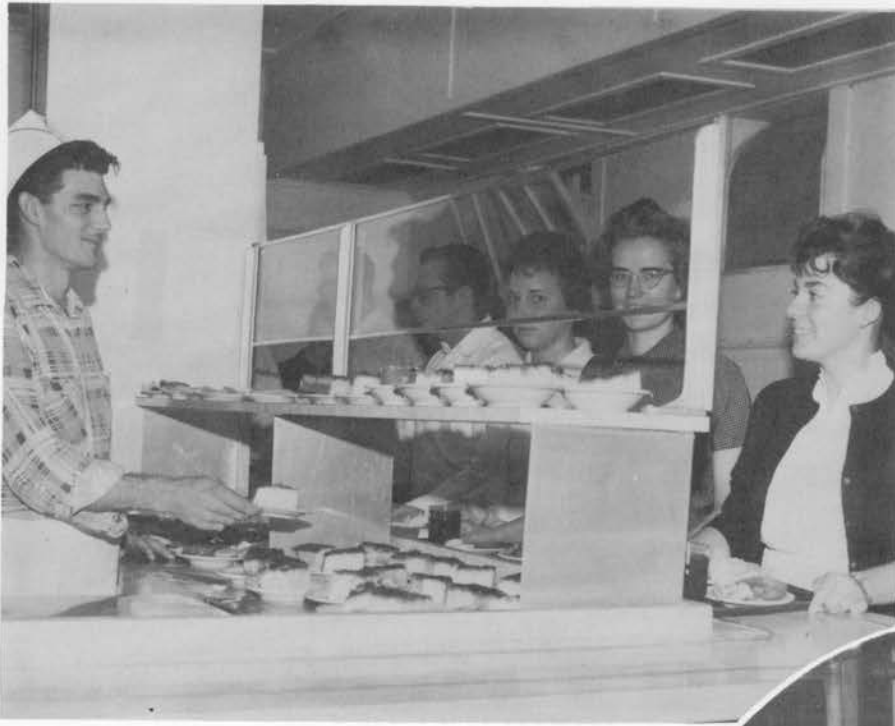

*Cafeteria*



*Laundry*



*Store*



*Bakery*

*Food  
Factory*

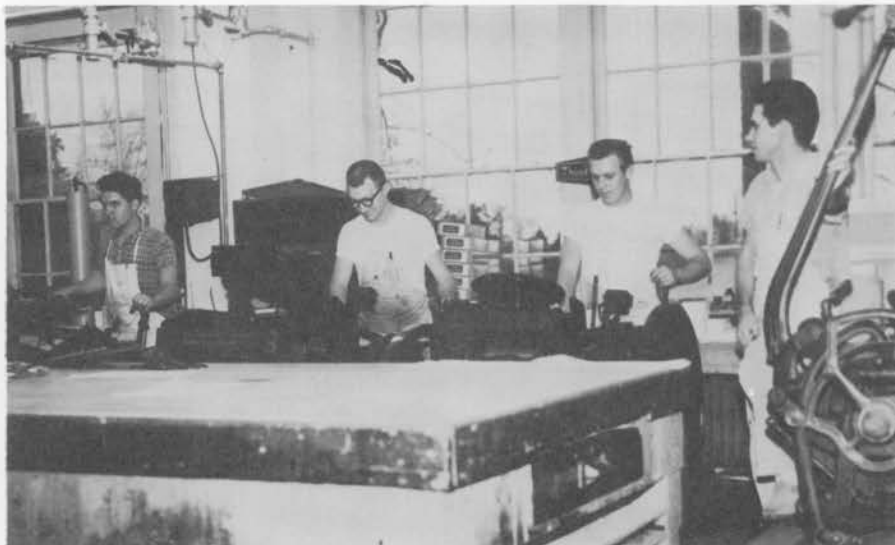
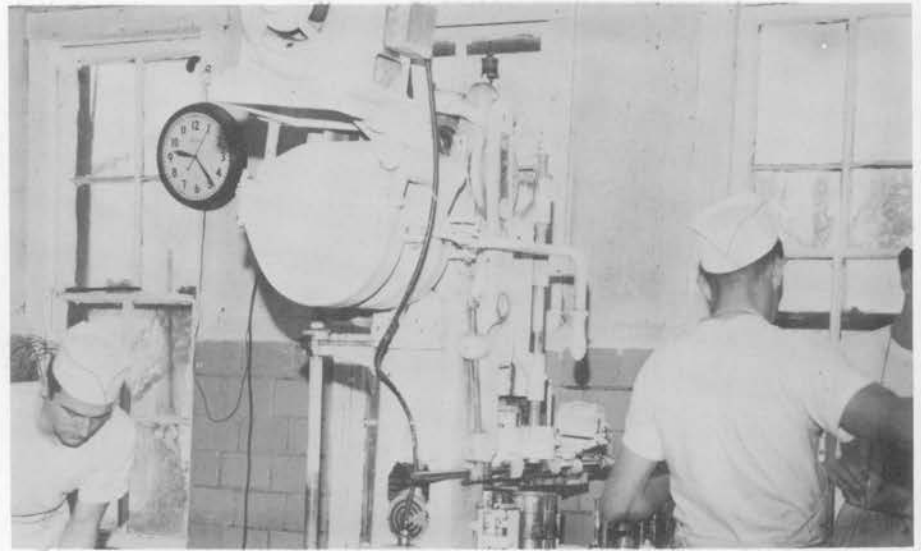

*Print  
Shop*



*Central Heat*

*Garage*



*Home Appliance*





*Alumni  
Officers*

*Pharmacy*



*Music  
Department*



*Building  
Crew*

*Paint  
Crew*



*Electric  
Crew*





*Farm*

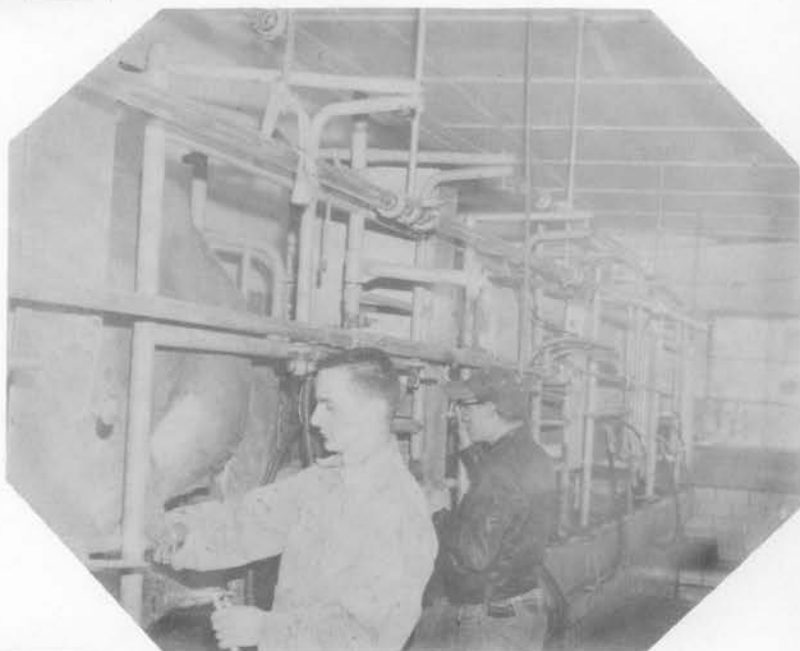

*Dairy*



*Plumbing*



# Hospital

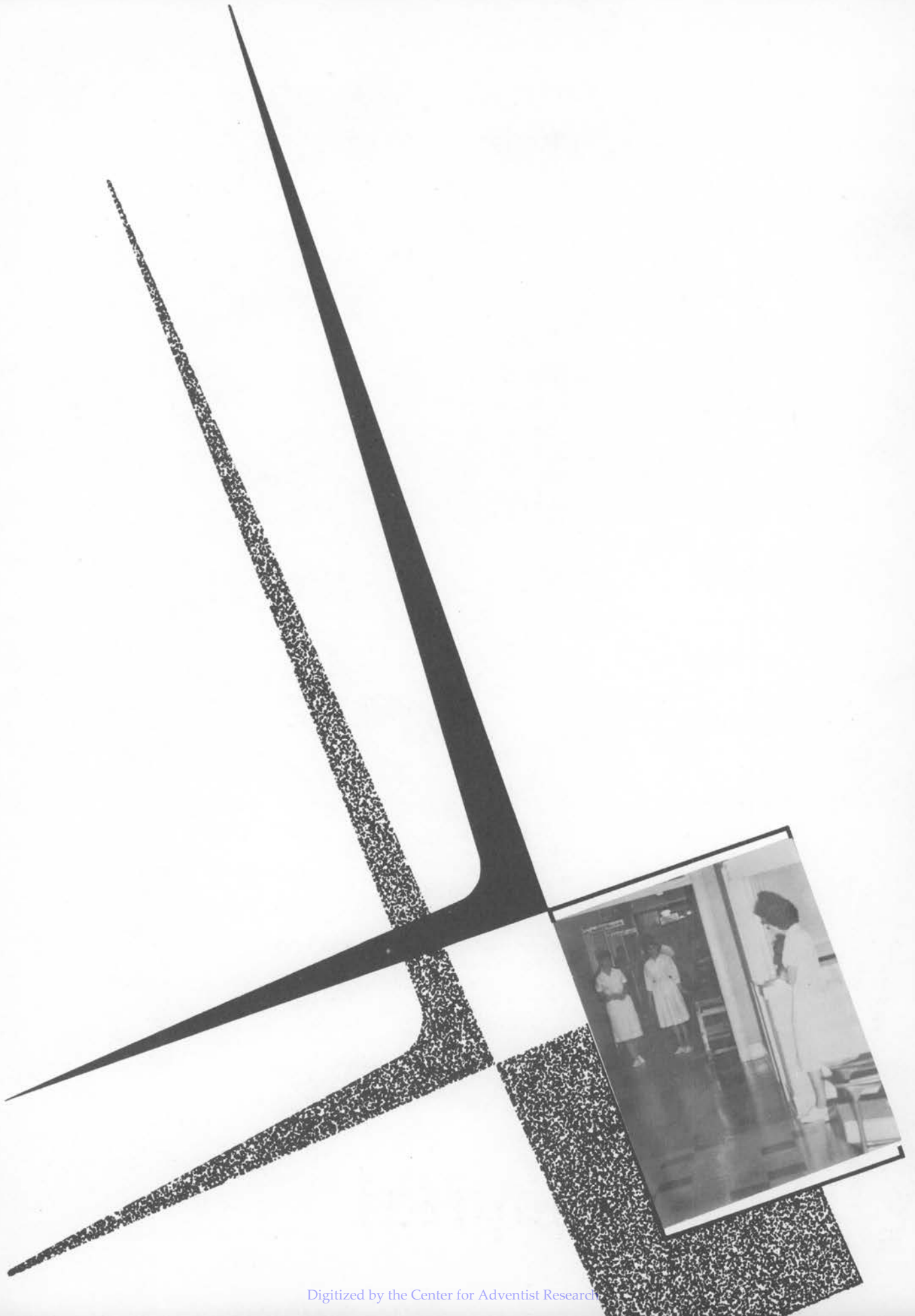



*About  
the  
Hospital*

Madison Sanitarium and Hospital and Madison College are located on the same campus. The Nursing School is a department of the college. Its purpose is to prepare sincere young men and women who have a desire to be of service to become professional nurses. Madison College is very proud of its 174 bed hospital, and they are endeavoring to train workers for Christian service.

# *Hospital Administrator*



Robert W. Morris, M. S.



Secretary – Mrs. Pearl Jennings

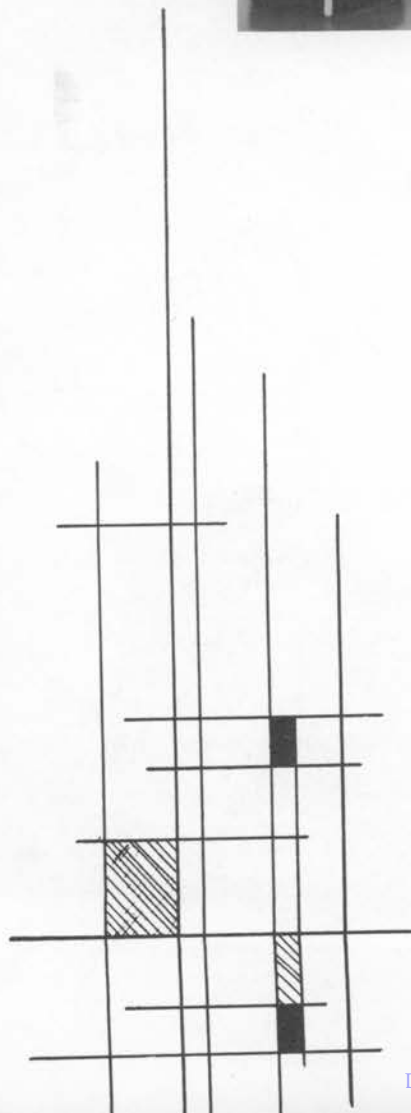

*Credit Office*



*Patients'  
Accounts  
Office*

*Admitting  
Office*





*Laboratory*

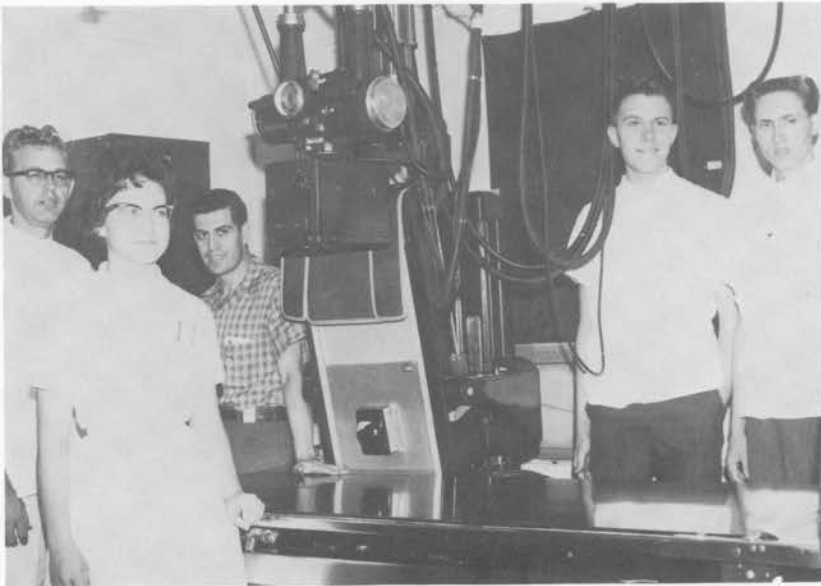

*X-Ray*

*Medical Records*





## *Surgery*

## *Obstetrics*

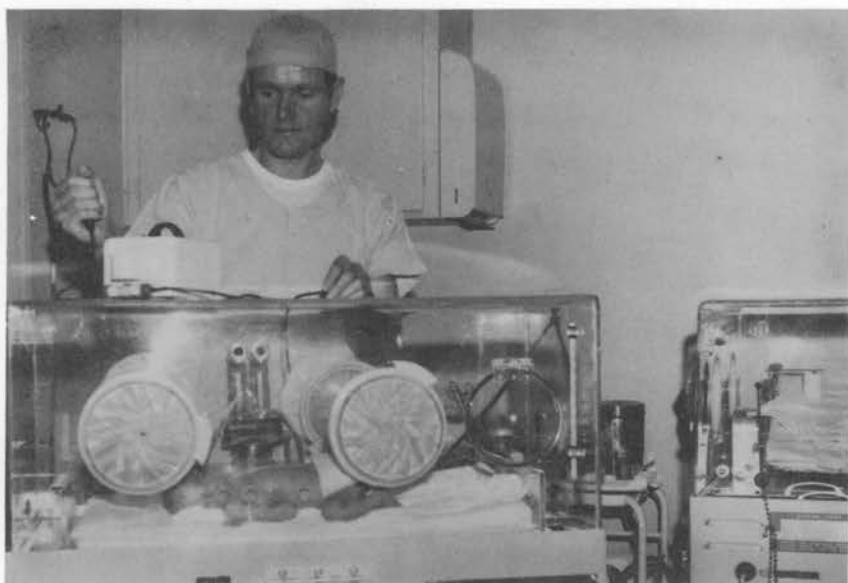

## *Nursery*

# *General*



# *Pediatrics*

# *Medical Wing*



*Park View*



*Hankin's  
Cottage*

*North Hall*

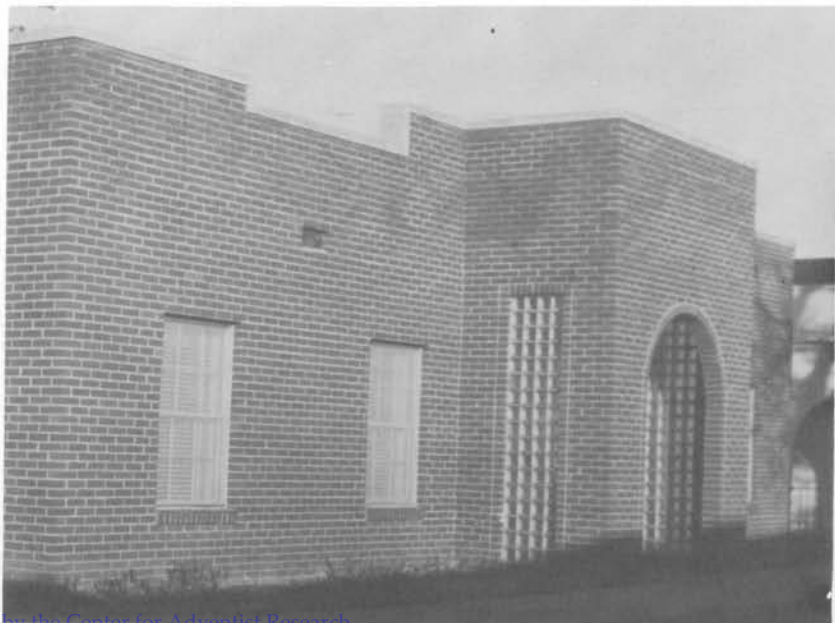

# *Sanitarium Kitchen*

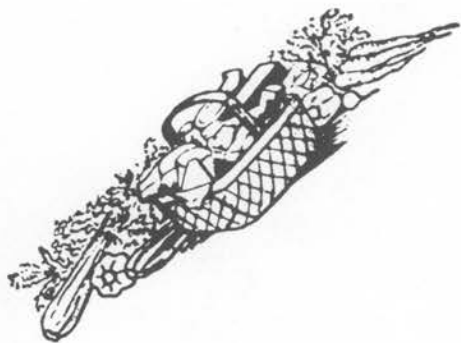

Sumi Yoshimura, B.S., A.D.A.  
Chief Dietitian



C  
H  
A  
P  
L  
A  
I  
N  
S



O  
F  
F  
I  
C  
E

ELDER O.N. HEGSTAD



A decorative, hand-drawn frame with a scalloped, cloud-like border. Inside the frame, the word "Autographs" is written in a black, gothic-style font. The letter 'A' is particularly ornate, with elaborate flourishes extending to the left and bottom.

Autographs



**Academy**



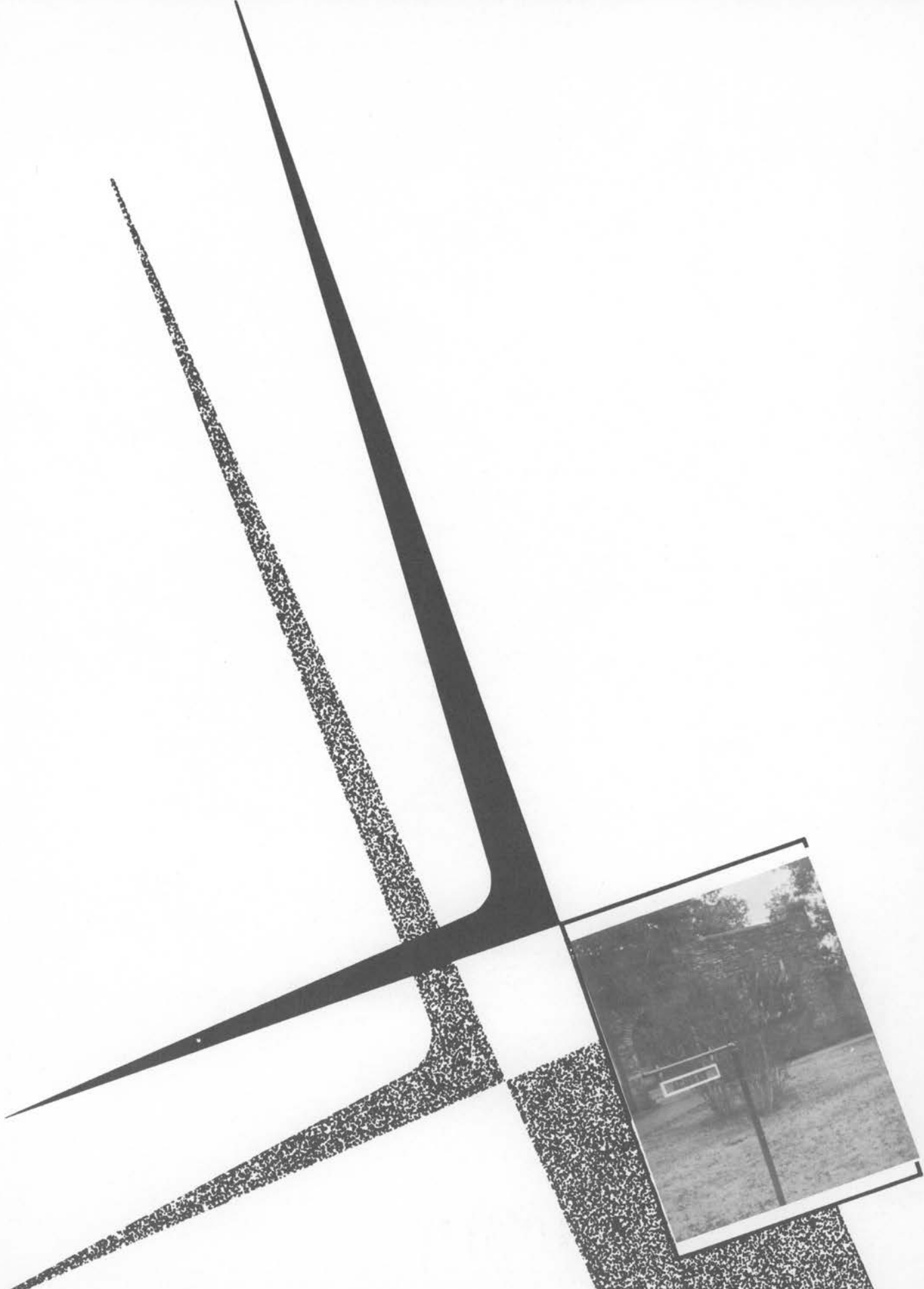

# *Dedication*



In appreciation of a faithful teacher, a fine Christian, a wonderful leader, and a true friend of young people, we dedicate to you, Mr. Zeigler, the Academy section of the Cumberland Echoes.

May God continue to bless you and your service to Him.

# *Principal's Message*



Madison College Academy is dedicated to the training of Christian young people for a greater work in God's Service.

The harvest is ready and opportunity is waiting to place consecrated and dedicated youth. Our Academy Students here at Madison are preparing their lives for just such a high calling. I urge each student to build a foundation now that will make him able and willing to help finish the work in this last hour of earth's history.

*Harold W. Keplinger*



*Academy Faculty*



# Seniors



## *Class Officers*



Robert Bowes  
*President*



Janice Thomson  
*Vice-President*

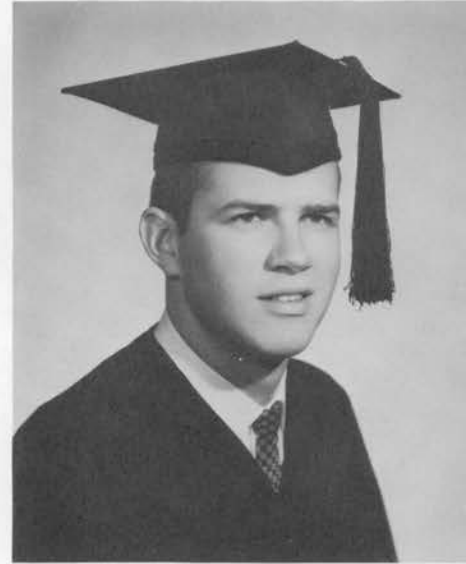

George Smothermon  
*Treasurer*



Joel Crow  
*Sargeant-at-Arms*



Bunny Knight  
*Secretary*

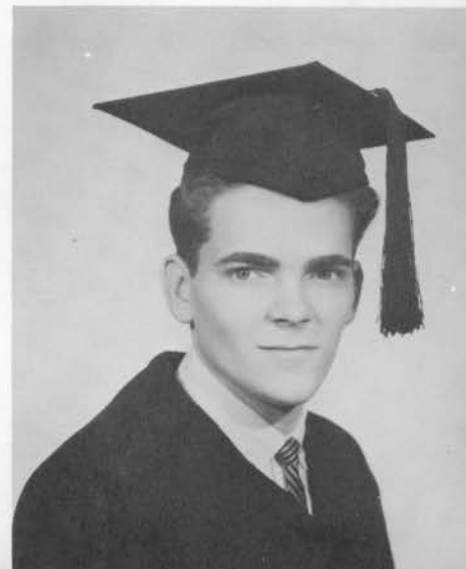

Johnny Sellars  
*Pastor*



John Allen



Daniel Bartell

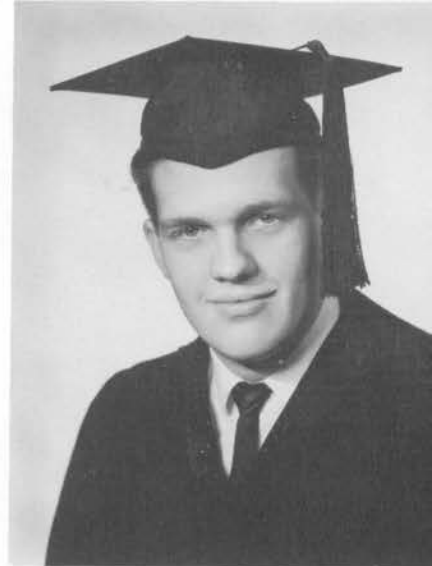

Jack Cothren



Loretta Courter



Marcella Duran



Vaughn Jennings





Bill Johnson



Shirley Prosser



Ed Reid



Ken Reid

Fred Schwarz

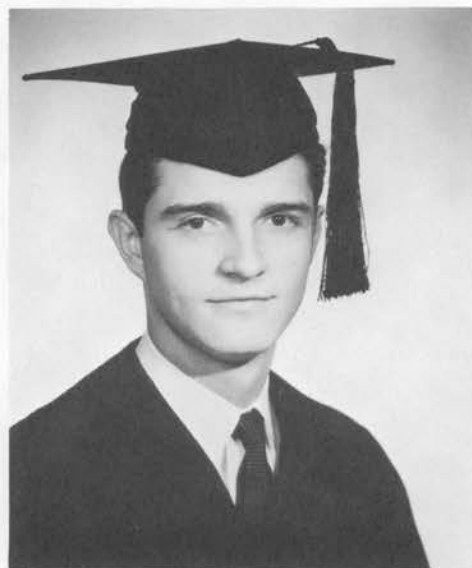

Charlotte Stark





*Senior Snapshots*

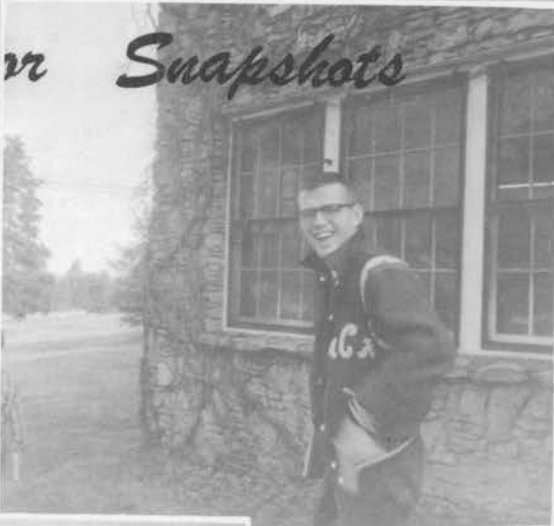



# Juniors



*Class Officers*



**Jim Herman**  
*President*



**Linda Brashears**  
*Vice-President*



**Sandra Lee**  
*Secretary*



**Jean Lindley**  
*Treasurer*



**Ronald Hirsch**  
*Sergeant-at-Arms*



**James Combs**  
*Pastor*



Doris Anderson



Marietta Andrus



Jim Brasher



Annette Burks



Melvin Christian



Gerald Cruzen

Charles Cutter

Lawrence Evans

Mike Jenks

Dan Johnson





Juanita Kunau



Jerry Lea



Tom Martz



Fred Massey



Margaret Milón  
milom



Eddie Reynolds



Lynn Stevens

Loretta Sullivan



David Titsworth



Chris Verschoor



Howard Zeigler





# Sophomores





Larry Bowes



Mike Brown



Nellie Campbell



Johnny Dodd



Sandra Dorris



Eugene Durocher

Norma Gant



Pat Garner



George Harris





Martha Hatch



Ronald Herman



David Jennings



Carolyn Schwarz



Barbara Sinclair



Virginia Sinclair

Richard Sullivan

Steve Yoshimura

Jo Ann Young

Martha Workman





Freshmen



Phil Brooks



Bevin Brown



Juanita Cantrell



David Cato



Delores Cutter



David Haupt



Pat Jenks

Tommy Jennings

Elwood Johnson

Mark Johnson

David Kelley





Elizabeth Larson



Karl Larson



Mary Morris



Linda Myers



Lanetta Paddock



David Reid



Darrell Shurney

George Slater

Roger Sullivan

Steve Thompson

Larry Thrall





# Activities

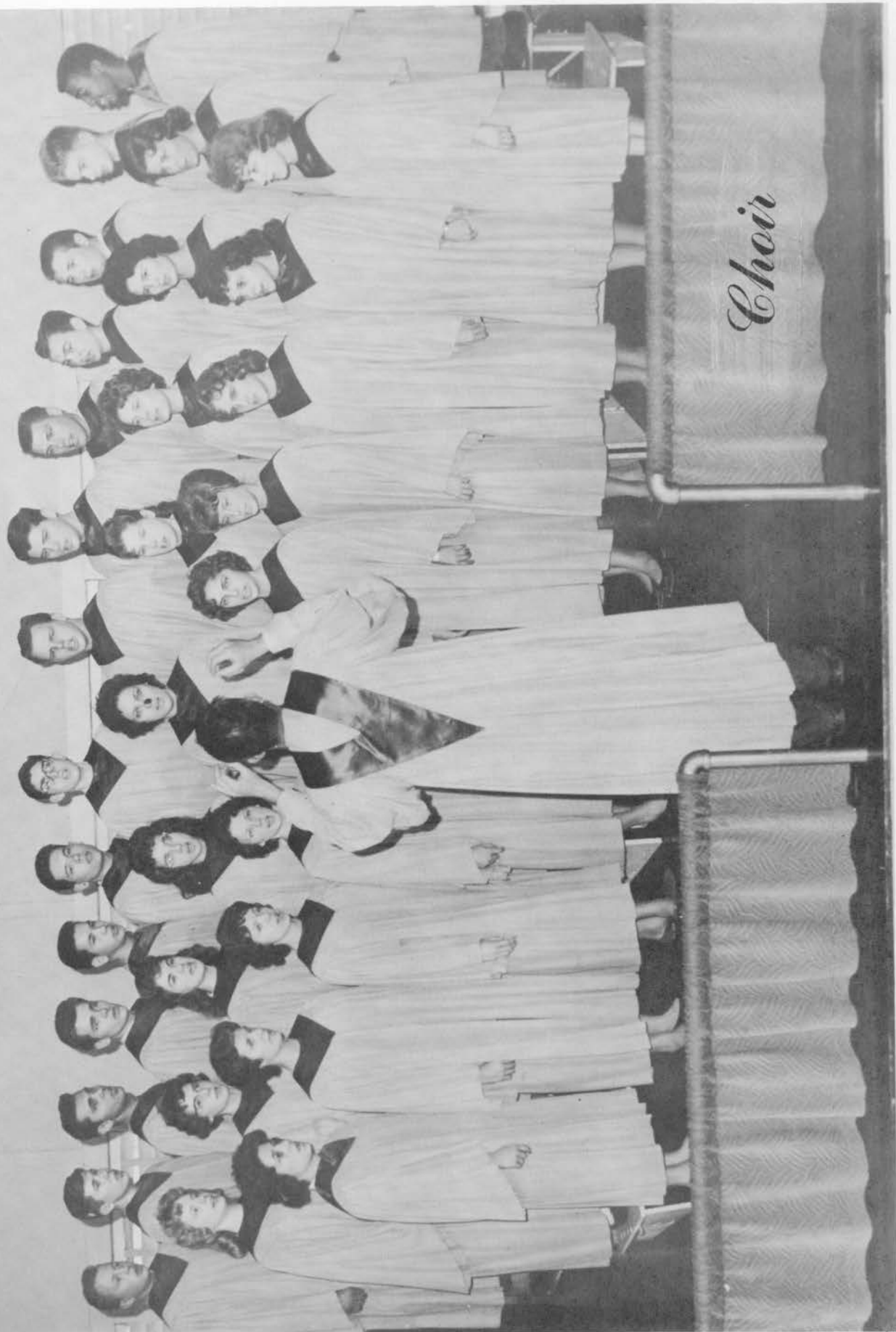

*Choir*



*Girls' Sextet*

*Boys' Quartet*







*Girls' Trio*

*Sabbath School Officers*





*Annual Staff*

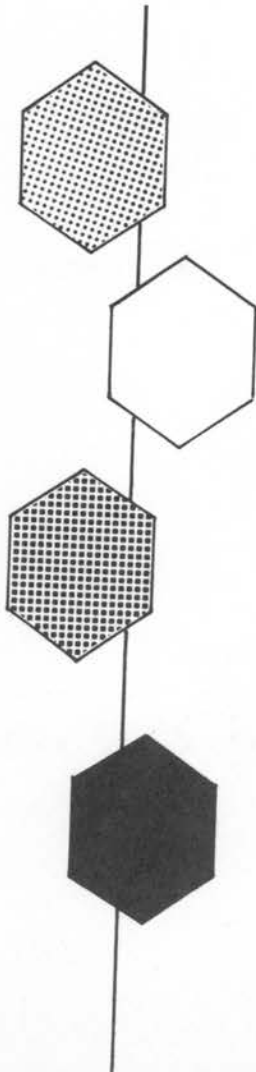

*Madisonian Staff*





*Temperance Officers*

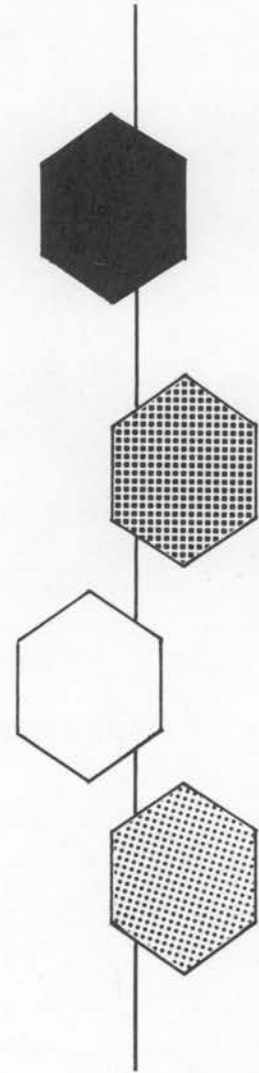

*M. V.  
Officers*





**Bobby Bowes**  
*Essay & Jingle Winner*

# *Temperance*

# *Rally*



**Ronnie Herman**  
*Oration Winner*



**Color Guard**



*Academy Forum Officers*





The Fly



The Three Bears



Dave



Falling Linda?



What's so Funny, Vaughn?



Troubles??



Colonel Jackson



Everybody Doing This??



All that Bad???



Dr. Martz??



PBX



That You Nita??



Hot Rod!!



The Pro



Say "Cheese"











*Elementary School*

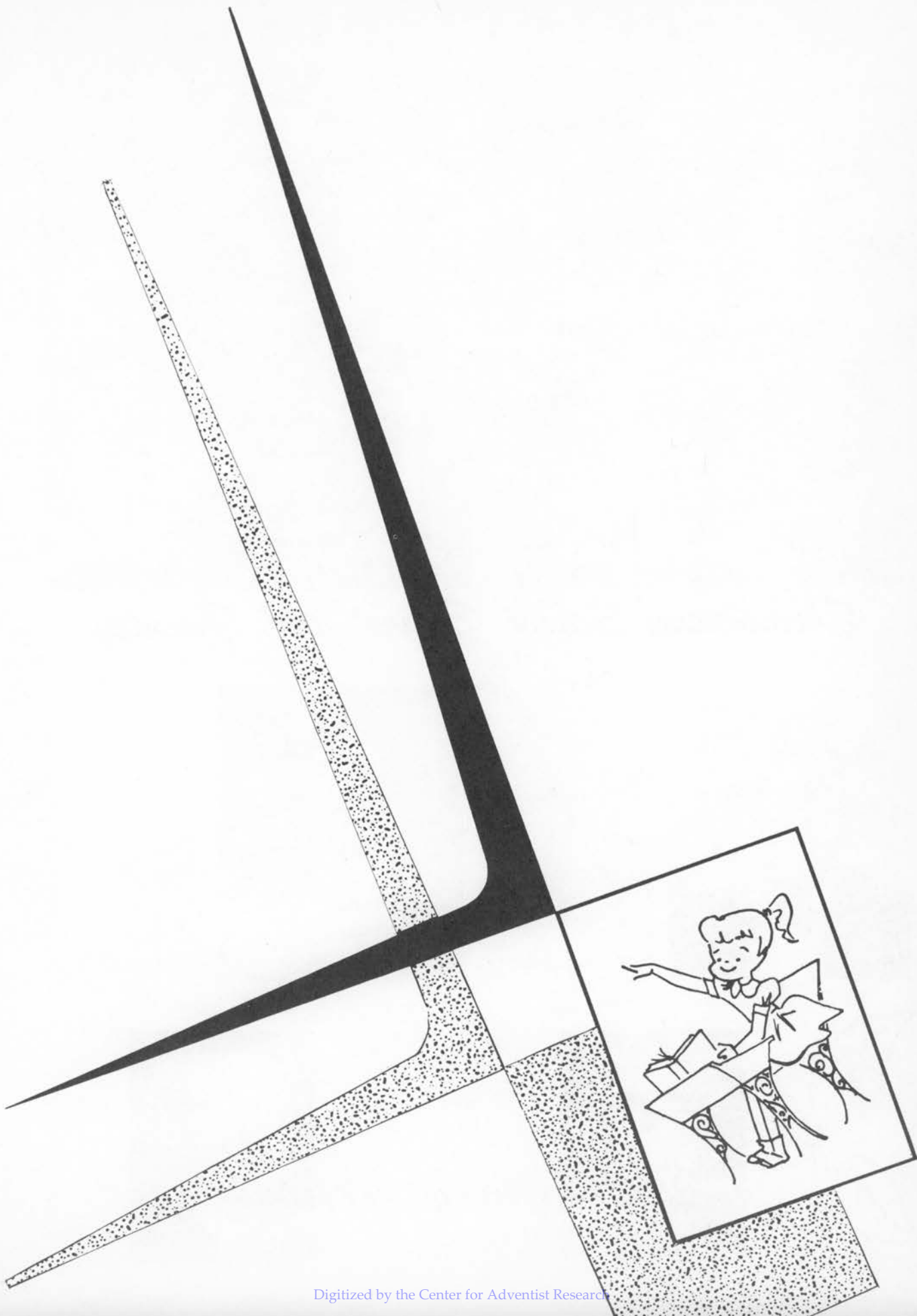



*Elementary School Board and Faculty*



Mr. Workman, Principal



Mr. Combs



Miss Lester



Mr. Baker



**Seventh & Eighth Grade**



**Fifth & Sixth Grade**



**Third & Fourth Grade**



**First & Second Grade**



# Pre-School





# Advertisements



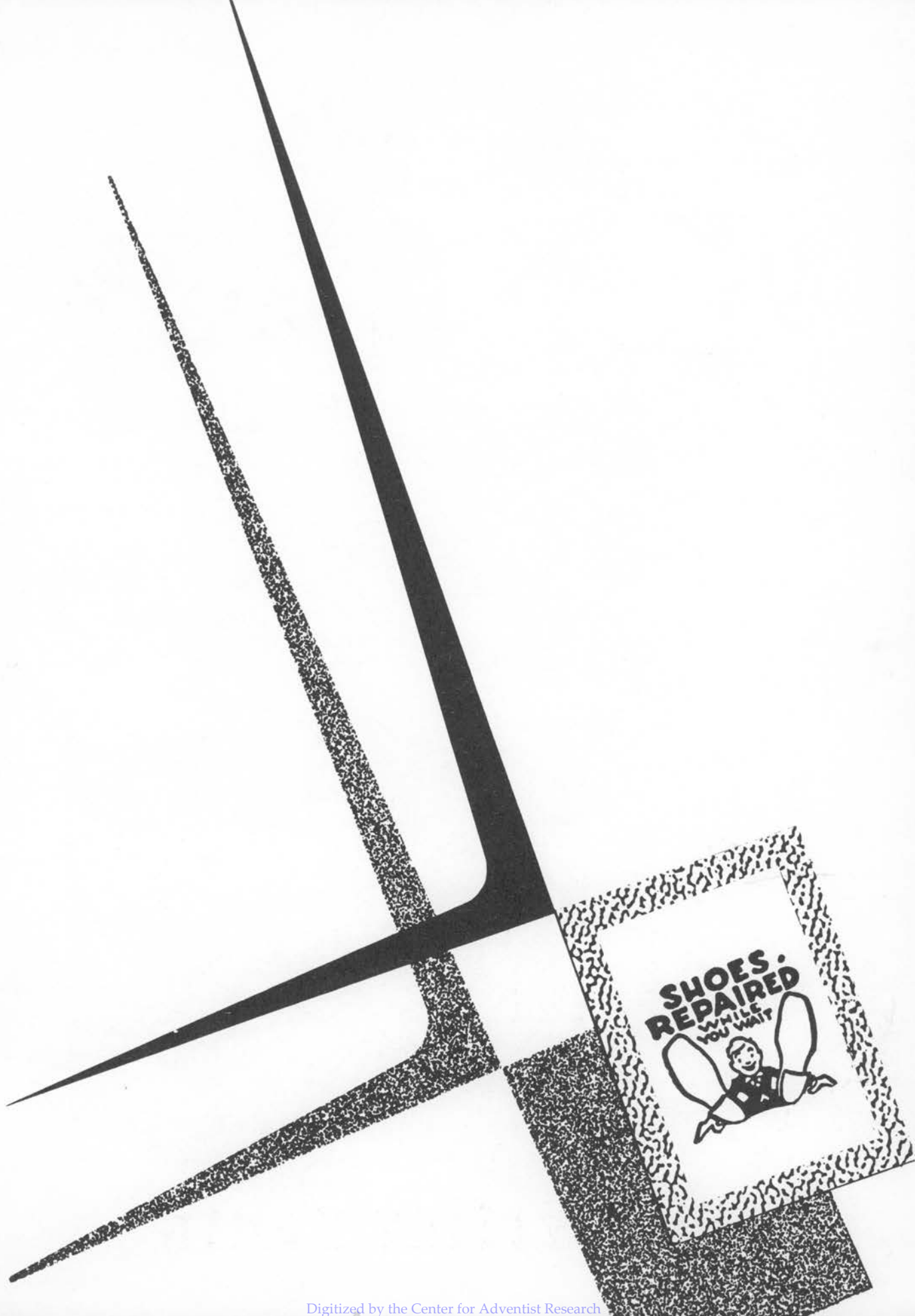

**SHOES:  
REPAIRED**  
WHILE  
YOU WAIT



REACH

Graduation



VIA THE SCHOLARSHIP PLAN

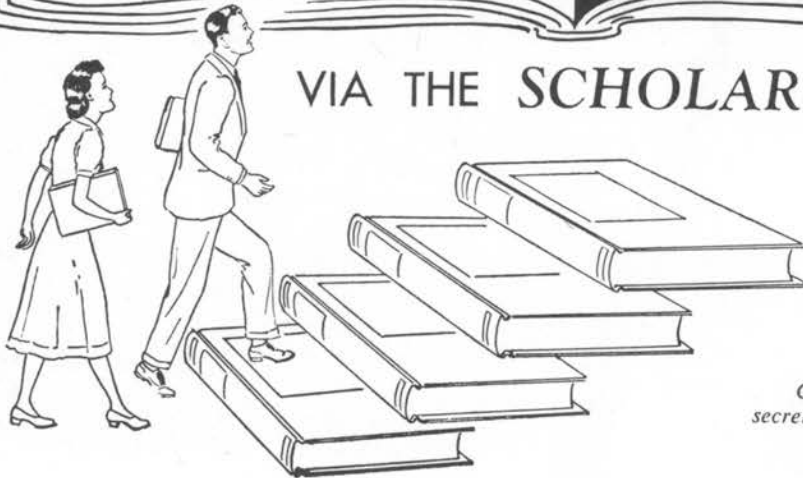

*Contact your publishing department secretary immediately for definite plans.*

Don't let finances worry you next school term—get a scholarship to care for your financial obligations. Sell *Golden Treasury of Bible Stories* and *The Triumph of God's Love*—the books that practically sell themselves. Do your customers an infinite favor by bringing to them these incomparable life-giving volumes.

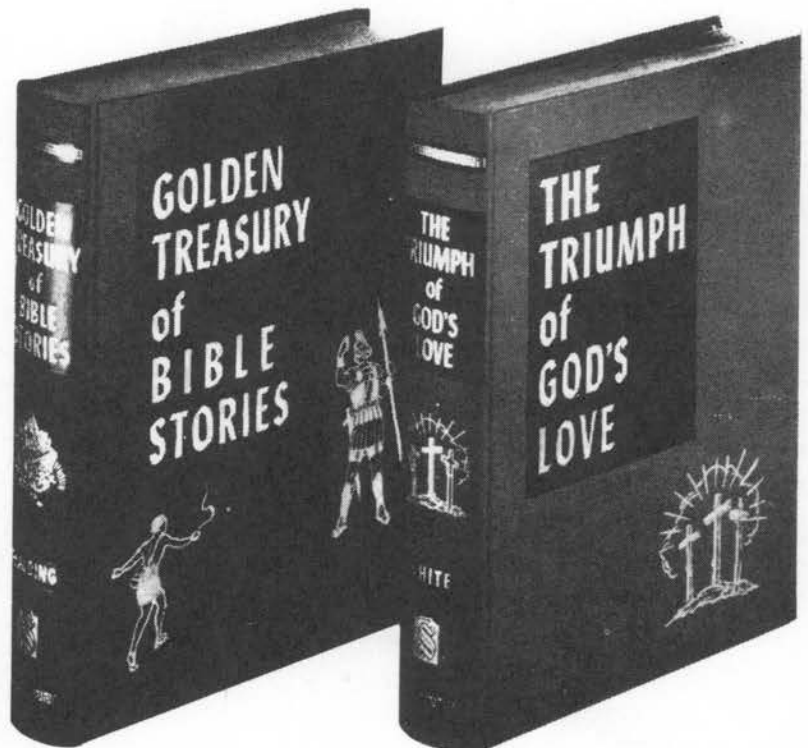

SOUTHERN PUBLISHING ASSOCIATION, BOX 59, NASHVILLE 2, TENNESSEE



The degree, or diploma, represents one of the most successful accomplishments in life. But, more important, it opens the gate to opportunities for unlimited service—service to God and to man. The diploma representing an education based on God's Word is, of course, the most desirable and of most value.

*"The Holy Scriptures are the perfect standard of truth, and as such should be given the highest place in education. To obtain an education worthy of the name, we must receive a knowledge of God, the Creator, and of Christ, the Redeemer, as they are revealed in the sacred word." Education, p. 17.*

The officers and staff of the Southern Union Conference of Seventh-day Adventists congratulate the serious-minded students pictured in this yearbook for selecting a school where is emphasized "the perfect standard of truth."

**Southern Union Conference  
P. O. Box 849  
Decatur, Georgia**

**Don R. Rees, president  
K. C. Beem, secretary-treasurer**

# Everybody loves Madison Foods

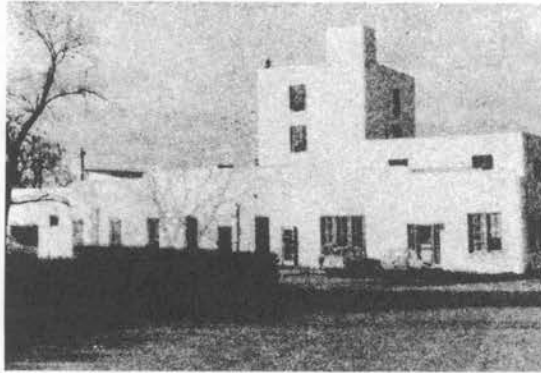

*Tasty -- Tender -- Tempting  
Nutritious -- Economical*

ZOYBURGER -- YUM -- NOT-MEAT -- STAKE-LETS

VIGOROST -- CHEZE-O-SOY -- NU-STEAK

DINNER MORSELS -- MADISON BURGER

COM PRO -- ZOY-KOFF

★ ★

Write for free recipes

**MADISON FOODS**

Madison College  
Madison, Tennessee

# PHOTO SUPPLIES

FOR PROFESSIONAL & AMATEUR

*featuring the following:*

LEICA  
ZEISS IKON  
EASTMAN KODAK  
DUPONT  
ANSCO  
VIEW MASTER

MINOX  
DASSONVILLE  
VOIGHTLANDER  
ROLLEIFLEX  
DEJUR-AMSCO  
ARGUS

BELL AND HOWELL  
GRAFLEX  
LINHOF  
NIKON  
HEILAND  
KALART

— **McGINNIS** —  
— **DRUG CO.** —

3006 GALLATIN ROAD AT TRINITY LANE  
PHONE NASHVILLE CO 2-5757

---

## MADISON COLLEGE STORE

HEALTH FOODS

SCHOOL SUPPLIES

MILK — EGGS — FRUIT — VEGETABLES

FRESH FROM OUR FARM

---

## Nashville Surgical Supply Company

1911 CHURCH STREET

NASHVILLE, TENNESSEE

COMPLETE LINE OF HOSPITAL AND DOCTOR SUPPLIES

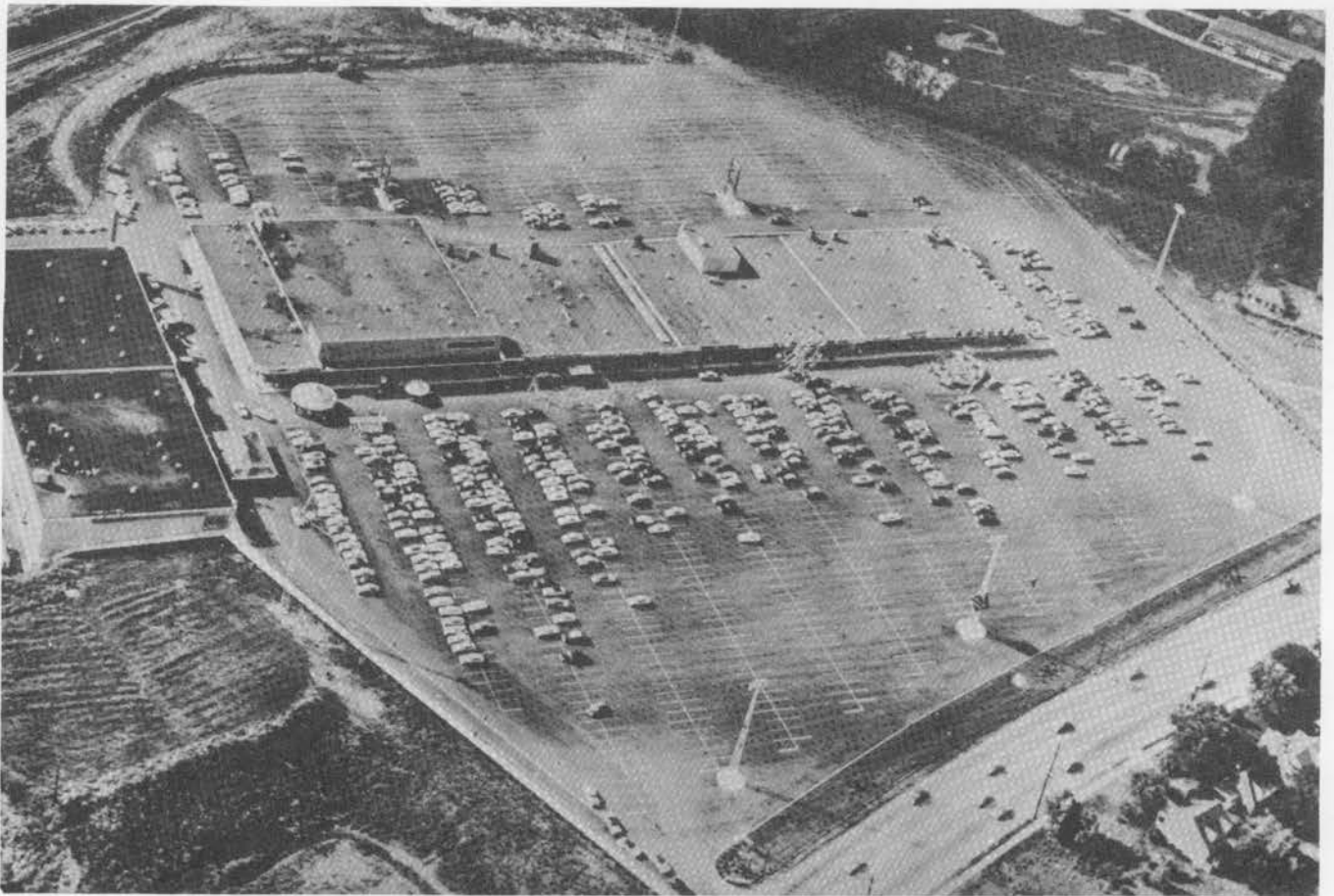

# MADISON SQUARE SHOPPING CENTER

- A CONVENIENT ONE STOP SHOPPING CENTER.
- AIR-CONDITIONED FOR YEAR AROUND SHOPPING COMFORT.
- NO TRAFFIC HEADACHES.
- PLENTY OF FREE PARKING.

## COMPLIMENTS OF

CHESTER'S  
FAMILY BOOTERIE  
McCLURE'S  
TENNESSEE TOURIST  
LEVY'S  
NATIONAL'S FOOD STORES  
COMMERCE UNION BANK  
MR. ENGLAND'S BARBER SHOP  
EDWARD'S GIFT SHOP  
CHILD'S TOGGERY  
WOOLWORTH'S COMPANY  
DUTCH MAID LAUNDRY

JONES PET SHOP  
NASHVILLE GAS COMPANY  
MODEL SHOE REPAIR  
PENNEY'S DEPARTMENT STORE  
CEIGLER'S  
TOM McANN  
KAY'S JEWELRY COMPANY  
WALGREEN'S DRUG COMPANY  
THREE SISTERS  
KROGER'S  
FUNLAND  
PUTT-PUTT GOLF

# 24 HOUR NURSING SERVICE

SPECIAL DIETS

SPECIAL CARE

MEMBER OF  
AMERICAN NURSING  
HOME ASSOCIATION

MEMBER OF  
TENNESSEE STATE ASSOCIATION  
OF NURSING HOMES

CENTENNIAL  
NURSING HOME

MID-STATE  
NURSING HOME



PEGGY DILLARD JONES, R.N., B.S., NURSING SUPERVISOR

MRS. CORA DILLARD, OWNER-ADMINISTRATOR, L.P.N.

BROADWAY 7-2061

TWO CONVENIENT LOCATIONS

CENTENNIAL  
NURSING HOME  
AIR CONDITIONED  
318 - 23RD AVE., N.

MID-STATE  
NURSING HOME

2205 STATE STREET

NASHVILLE, TENNESSEE

# *Congratulations*

## CLASS OF 1962



## MADISON SANITARIUM-HOSPITAL

OFFERS YOU . . .

- TOTAL CARE FOR THE TOTAL PATIENT
- COMPLETE MEDICAL STAFF
- A BEAUTIFUL LOCATION IN THE OLD SOUTH

FOR FURTHER INFORMATION WRITE TO  
MADISON SANITARIUM AND HOSPITAL

MADISON,

TENNESSEE



*You Are Invited...*

TO THE  
Kentucky-Tennessee Conference  
OF  
Seventh-day Adventists



**A Golden Opportunity  
for  
SERVICE**

2003 Gallatin Rd. North  
P. O. Box 5444  
Nashville 6, Tennessee

**E. L. Marley**  
President  
**J. H. Whitehead**  
Secretary-Treasurer

Phone UL 9 - 1391



# Aim High

**SMC** College of Standards

**Noted for its Spiritual Atmosphere**

**Where Friendliness Prevails**

and

**Southern Hospitality Reigns**

**Write Director of Admissions  
Southern Missionary College  
Collegedale, Tennessee**



- \* Full Accreditation
- \* Liberal Arts Courses
- \* Collegiate Program in Nursing
- \* \$300,000 Student Labor Lost Yearly
- \* Pre-Professional Courses
- \* The College of Standards
- \* Complete Building Program

# School of Bible Prophecy

Station E, Box 5388  
Atlanta 7, Georgia

THE SCHOOL OF BIBLE PROPHECY IS REACHING MILLIONS IN THE SOUTHLAND.

- \* Total enrollments to date - over one and one half million.
- \* Decisions for Christ and His truth - 27,000.
- \* Baptisms - 7,000.
- \* Time is short. Enroll at least one new student each day.
- \* Enrollment goal for 1962 - 250,000.
- \* Baptism goal in 1962 - 1,000.

- \* Special enrollment plan: Write us for information on the dark-city plan. Every city and county could be reached with God's last message in one year through this plan.



THE NEW 350 BED HINSDALE SANITARIUM AND HOSPITAL  
**AN E-X-P-A-N-D-E-D INSTITUTION**  
Means Expanded Opportunities For Service

School of Nursing  
School of Practical Nursing  
School of X-ray  
School of Medical Technology

Check YOUR major interest  
from these possibilities ● ●

For further information write:

Director of Personnel  
Hinsdale Sanitarium and Hospital, Hinsdale, Ill.

- Accountant
- Admitting Clerk
- Bacteriology Technician
- Baker
- Blood Bank Technician
- Cashier
- Cook
- Dietitian
- Electroencephalograph Technician
- Engineer
- Hematology Technician
- Medical Record
- Medical Stenographer
- Nurse Anesthetist
- Occupational Therapist
- Pharmacist
- Physical Therapist
- Practical Nurse
- Psychiatric Nurse
- Secretary
- Staff Nurse
- Telephone Operator
- Ward Clerk
- X-ray Technician

# First in Fashion



Always up Front in Fashion – that's HOLIDAY! and you're excitingly ahead when you wear HOLIDAY shoes, styled with flair and verve that set the pace wherever they go! See our pace setting collection . . . Also matching handbags and famous Needle Craft Hosiery.

*Holiday*  
FINE SHOES

610 CHURCH STREET  
GREEN HILLS VILLAGE

---

COMPLIMENTS

Of

**COLLEGE**

**PRESS**

**Madison College,**

**Madison, Tennessee**

# Meadow Gold Ice Cream

®

## WINKLER'S BEAUTY SALON

PHONE: TW 5-5188



"MADISON MASTER MARKET"

## Stores CEE BEE Stores

505 Gallatin Road

Madison, Tennessee

## NATIONWIDE STORES, INC.

120 NORTH MAIN ST.  
GOODLETTSVILLE, TENN.

## MALONE'S FOOD CENTER

"THE FRIENDLY STORE"

*Fresh Fruits & Vegetables*  
Goodlettsville, Tennessee

## Madison Auto Sales



1208 Gallatin Road South  
MADISON, TENNESSEE



Phone UN 5-1393

## MADISON-OLD HICKORY INS. AGENCY

"Insurance is our Business - Not a Sideline"

TW 5-6976  
907 GALLATIN ROAD  
MADISON — TENNESSEE

# Geo. C. Dury Co.

ESTABLISHED 1882

420 UNION STREET & GREEN HILLS VILLAGE  
NASHVILLE, 3, TENNESSEE

## Kornman's Dept. Store

*Nurses Shoes - Uniforms for Ladies & Men*

**National Advertised Merchandise**

MADISON, TENNESSEE

Phone TW 7-6493

## MABE'S CARPET STORE

ALSO

## COIN-OP DRY CLEANERS

DOWNTOWN MADISON

Phone: TW 5-6829

WE HAVE EVERYTHING FOR THE HOME

## WILLIAMS & PEARSON

## FURNITURE CO., INC.

"WE CARRY OUR OWN NOTES"

Goodlettsville, Tenn.

Phone: UL 9-5302

# SUNBURST

## hosiery



IT'S

BEAUTIFUL

# FERGUSON

## Lumber & Paint Co.

Millwork--Hardware

Lumber--Builders Supplies



HOME IMPROVEMENT LOANS - NO DOWN PAYMENT

Up to 5 Years to Pay

1008 GALLATIN ROAD SOUTH  
MADISON, TENNESSEE

PHONE UN 5-0970

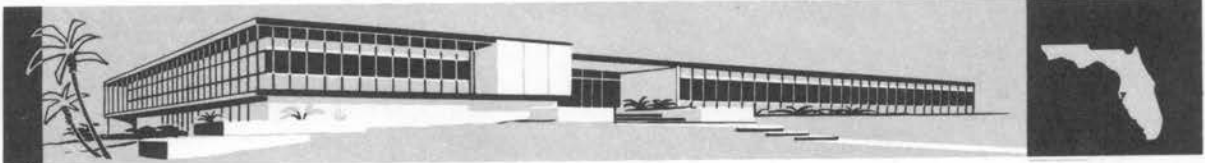

FLORIDA  
CONFERENCE  
OF  
SEVENTH-  
DAY  
ADVENTISTS

YOUR  
OPPORTUNITY  
MAY  
BE  
IN  
SUNNY  
FLORIDA

616 E. ROLLINS AVE., PHONE CHERRY 1-6577, P. O. BOX 1313, ORLANDO, FLORIDA, H. H. SCHMIDT, PRES., H. F. ROLL, TREAS.



# College Service Station

We Give COMPLETE SHELL SERVICE

Gas, oil, lubrication, and minor engine tune-up



Madison College

Madison, Tennessee

## Shoney's Big Boy

MADISON SHOPPING CENTER

PHONE: TW 5-2662

### THE MADISON MOTEL

A RESTING STATION FOR A WEARY NATION

Room Phones - TVs

Air Conditioned

Electric Heat

Phone: UN 8-2323

Located on 31 E 1/2 mile North of Madison, Tennessee



COMPLIMENTS OF

MADISON COLLEGE LAUNDRY

SERVICE WITH A SMILE

## Apply SPRED SATIN in minutes... enjoy it for years!

SEE YOUR

DEALER

AT

THE GLIDDEN COMPANY

1301 CHURCH ST.

NASHVILLE, TENN.

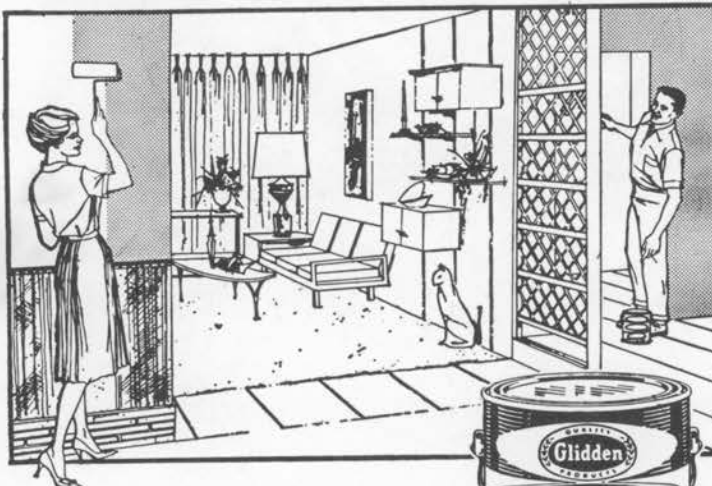

- So easy to use with brush or roller
- Dries in 20 minutes
- Clean up with soap and water
- Looks new after washing, even scrubbing
- Tough finish withstands hard knocks
- In fresh, new soft pastel colors



# YATES MOTOR CO., INC.

GALLATIN ROAD AT DUE WEST AVENUE MADISON, TENNESSEE

Phone: UN 5-1280



THUNDERBIRD

*Congratulations  
to the  
Graduates of 1962*

YOUTH DEPARTMENT

KENTUCKY- TENNESSEE

McCLURE'S STORES, INC.

404 GALLATIN ROAD  
MADISON SQUARE SHOPPING CENTER  
MADISON, TENNESSEE

LET US HELP MAKE YOUR HOUSE A HOME

1801 21st Avenue South

Nashville, Tennessee

Franklin, Kentucky

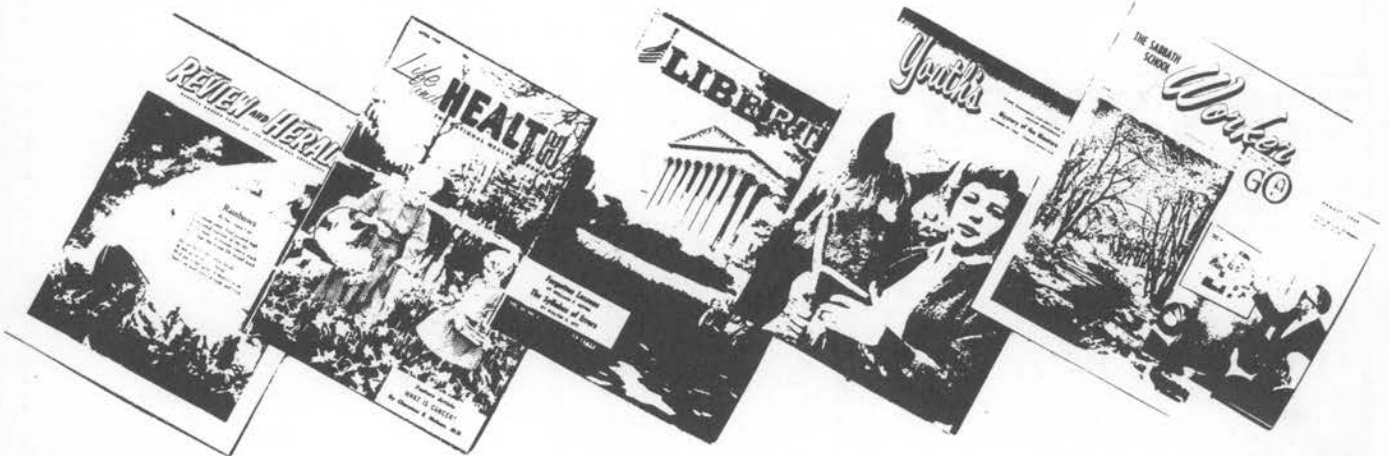

## OUR FAMILY GROUP

NEW COMBINATION

### THE GEM TRIO

THE REVIEW AND HERALD

THE YOUTH'S INSTRUCTOR

LIFE AND HEALTH FOR ONE YEAR

**\$13.75**

Review and Herald \$7.50  
Life and Health . . . 5.00  
Liberty . . . . . 2.50  
Youth's Instructor . 6.50  
Worker . . . . . 3.50  
GO . . . . . 2.25  
Value . . . . . \$27.25

**SPECIAL PRICE**

United States,  
one year .. **\$19.75**

Countries  
where extra  
postage is  
required .. **\$22.75**

### THE BIG FOUR

Review and Herald \$7.50  
Life and Health . . . 5.00  
Liberty . . . . . 2.50  
GO . . . . . 2.25  
Value . . . . . \$17.25

**SPECIAL PRICE**

United States,  
one year .. **\$12.50**

Countries  
where extra  
postage is  
required .. **\$14.30**

Review and Herald Publishing Association

Periodical Department



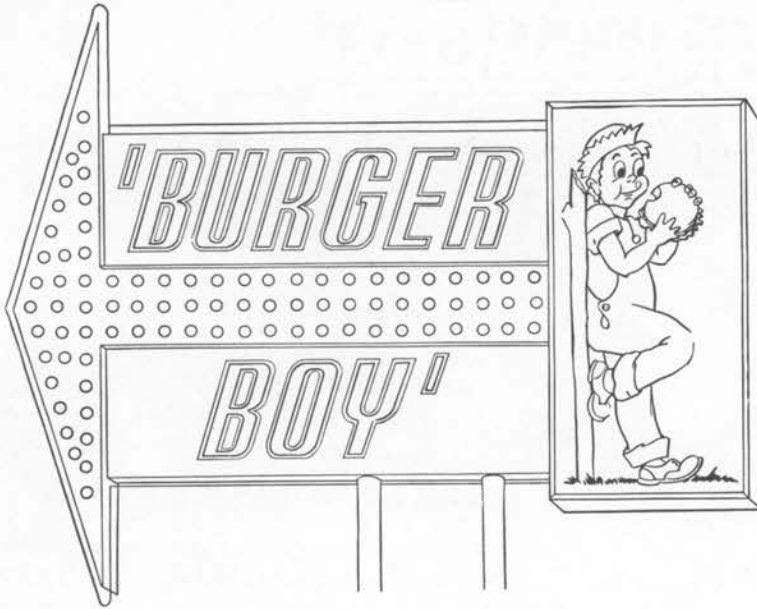

COME ON GANG -  
SEE YOU AT THE BURGER BOY

Downtown Madison  
214 Gallatin Road

A BRAND NEW BURGER BOY TO SERVE YOU

**K** FURNITURE  
COMPANY

*"The only completely new Furniture  
Store in Davidson County"*

*"The Finest in Furniture and Appliances"*

130 GALLATIN ROAD--MADISON

TW5-3193

*Best Wishes*

TO ALL THE GOOD FRIENDS

HARVEYS HAS AT

MADISON COLLEGE

*Fred Harvey Jr.*

*Robert Orr & Company*

Wholesale Grocers

Coffee Roasters

Phone AL 5-8333

901 Sixth Ave, North

Nashville, Tennessee



FOR MONEY TO MEET YOUR NEEDS  
SEE

**EARL REED** - MANAGER

## MADISON FINANCE AND THRIFT

MADISON, 617 GALLATIN ROAD - TELEPHONE TW 5-3317 TENNESSEE

"CONGRATULATIONS!

SENIORS - 1962"

## ATLANTIC UNION CONFERENCE

P.O. Box 458

SOUTH LANCASTER,

MASSACHUSETTS

Compliments of  
**JONES PONTIAC COMPANY**



Madison, Tennessee

## **ANDERSON**

FISH & OYSTER CO.,

WHOLESALE - RETAIL

FULL LINE OF  
INSTITUTIONAL FROZEN FOODS

For Prompt Service & Delivery

322 11th Ave., N.

ALpine 5-3424

OFF CHARLOTTE



## **Coleman Hardware**

HARDWARE - PLUMBING

PAINT - APPLIANCES

Madison, Tennessee



Madison  
Jewelry

**Hartley**

**Religious**

**Garment**



1811 Church Street Phone: 2-0381

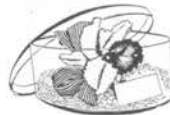

*The* **STARR Co.**

Wholesale Refrigeration Parts

Washing Machine Parts

Heating Controls - Marine Supplies

1214 DEMONBREUN ST. NASHVILLE 3, TENN.

**Electra  
Distributing Co.**



Electronic Supplies

1912 West End Avenue Nashville, Tennessee  
Phone: AL 5-8444



*Madison*

*Camera Center*

"Your Photographic Service Center"

NO. 6 PRIMROSE BLDG. MADISON, TENN.

HUGH H. WINGETT

PH. TW 5-2617

*Tafel Surgical Supply Co., Inc.*

PHYSICIANS AND HOSPITAL SUPPLIES

1203 CHURCH STREET

NASHVILLE, TENNESSEE



# FORD FURNITURE STORE

"Direct from factory to you"

Goodlettsville, Tennessee

## *Hartley* Religious Vestments Div.

MANUFACTURERS OF CHOIR VESTMENTS

- PULPIT GOWNS ● JUDICIAL ROBES
- ACADEMIC CAPS, GOWNS & HOODS

1811 CHURCH ST.

NASHVILLE 3, TENNESSEE

## *Madison College* HOME APPLIANCE

*We have NEW and USED major home appliances for sale. We carry a complete line of appliances. We also have excellent repair facilities for all major appliances such as automatic washers, electric ranges, refrigerators, air conditioners, and electric clothes dryers.*

CALL TODAY! TW 5-5461 ext. 216  
Madison, Tennessee

Get the Best . . . Get



# MILK ICE CREAM

The No. 1 NAME in Dairy Products!



Compliments of

### BRADSHAW TYPEWRITER COMPANY

901 Main Street—Nashville, Tennessee

Phone: CA 7-2613

### SAM BITTNER'S COSTUME STUDIO



DAY PHONE CY 2-2381

2515 WEST END AVE.

NASHVILLE 5, TENN.

## CRANE

CRANE SUPPLY COMPANY

VALVES • FITTINGS • PIPING • PLUMBING

HEATING • AIR CONDITIONING

532 - 8TH AVENUE, S. • NASHVILLE 2, TENN.

Telephone: ALpine 5-7343

## Madison Auto Parts

Automobile Parts and Accessories  
301 Gallatin Road  
MADISON, TENNESSEE

MILLER'S FLOWER AND GIFT SHOP  
FLOWERS FOR ALL OCCASIONS  
PHONE TW 5-6268 NIGHT TW 5-6722  
MRS. RHEA MILLER  
MEMBER F. T. D. A.

## SELLER'S FLORIST

PHONE MADISON TW 5-3379  
OLD HICKORY BOULEVARD AND  
GALLATIN ROAD

MADISON, TENNESSEE

Compliments of

## Madison 5¢ and 10¢ Store

IN DOWNTOWN MADISON

MADISON'S OLDEST VARIETY STORE

WE CALL FOR AND DELIVER  
PRESCRIPTIONS

## PUGH'S PHARMACY

DOWNTOWN MADISON  
TELEPHONE TW 5-3791

Compliments of

## MADISON FUNERAL HOME

## *Friendly Flower Shop*

Jean and Bill Parker  
FLOWERS WIRED ANYWHERE

Cut Flowers Corsages Weddings Florals

Telephone TH 7-3366 Old Hickory

## DRAPER HOME SUPPLY

"EVERYTHING FOR THE HOME"

HARDWARE - GARDEN CENTER - PAINT

PHONE TW 5-6914

MADISON, TENNESSEE



HONEY KREME DOUGHNUT CO.

Gallatin Rd. Phone CO 2-9255  
NASHVILLE, TENN.

Compliments of

## Jeanne-Gordon Studio

PHOTOGRAPHY FOR ALL OCCASIONS

624 S. GALLATIN RD.

Madison, Tennessee

COMPLIMENTS

Of



*Madison College Vari-Typing service*

Enroll in our 12 months course. For information,  
write - Box 24, Madison College, Madison, Tennessee



We're finished.  
*Gippee*



**NOTE:** Hope you like it!  
*Judy* *Victoria*  
*Grand* *Glenda* *Mary*  
*E.M. Watson* *2002*







INTER-COLLEGIATE PRESS

Kansas City — Winnipeg

Publishers — Manufacturers

Yearbooks — Yearbook Covers

Diplomas — Graduation Announcements

USA





**The Andrews University Center for Adventist Research is happy to make this item available for your private scholarly use. We trust this will help to deepen your understanding of the topic.**

### **Warning Concerning Copyright Restrictions**

This document may be protected by one or more United States or other nation's copyright laws. The copyright law of the United States allows, under certain conditions, for libraries and archives to furnish a photocopy or other reproduction to scholars for their private use. One of these specified conditions is that the photocopy or reproduction is not to be used for any purpose other than private study, scholarship, or research. This document's presence in digital format does not mean you have permission to publish, duplicate, or circulate it in any additional way. Any further use, beyond your own private scholarly use, is your responsibility, and must be in conformity to applicable laws. If you wish to reproduce or publish this document you will need to determine the copyright holder (usually the author or publisher, if any) and seek authorization from them. The Center for Adventist Research provides this document for your private scholarly use only.

#### **The Center for Adventist Research**

James White Library  
Andrews University  
4190 Administration Drive  
Berrien Springs, MI 49104-1440 USA  
+001 269 471 3209  
[www.andrews.edu/library/car](http://www.andrews.edu/library/car)  
[car@andrews.edu](mailto:car@andrews.edu)

### **Disclaimer on Physical Condition**

By their very nature many older books and other text materials may not reproduce well for any number of reasons. These may include

- the binding being too tight thus impacting how well the text in the center of the page may be read,
- the text may not be totally straight,
- the printing may not be as sharp and crisp as we are used to today,
- the margins of pages may be less consistent and smaller than typical today.

This book or other text material may be subject to these or other limitations. We are sorry if the digitized result is less than excellent. We are doing the best we can, and trust you will still be able to read the text enough to aid your research. Note that the digitized items are rendered in black and white to reduce the file size. If you would like to see the full color/grayscale images, please contact the Center.

### **Disclaimer on Document Items**

The views expressed in any term paper(s) in this file may or may not accurately use sources or contain sound scholarship. Furthermore, the views may or may not reflect the matured view of the author(s).