

# Cumberland



Echoes  
1958



The  
1958

# Cumberland Echoes

Presented By

The  
Associated Students

Of

Madison College



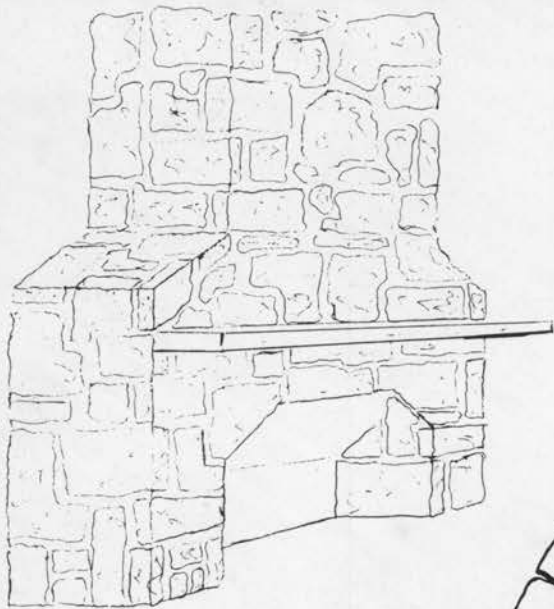

# Dedication

Our Protectors as helpless infants trusting  
in your encircling arms,  
Our Defense as toddlers exploring the big  
world about us,  
Our Refuge as children starting the years  
of our formal education.  
Our Guides as youth entering an ever-  
widening realm of new experiences.  
Our Counselors as teen-agers facing the  
problems of added responsibility, of social  
readjustment, and of changing emotions,  
and  
Our Companions as young men and women  
making the decisions that will determine  
our destinies, both temporal and eternal,  
---You, our Parents, have been our  
guiding lights throughout our lives.  
Because of this untiring devotion in our  
behalf, we the students of Madison College  
wish to express our gratitude in a humble  
---although highly inadequate---way by  
presenting to you, parents, this Cumber-  
land Echoes of 1958.



FACULTY





We are living today in the grandest time of all ages. The youth of this generation will witness the climax of earth's history. Momentous events are rapidly unfolding on every side. Men are trespassing upon the threshold of God with sputniks, rockets, and contemplated space ships. Soon the cup of God's wrath and indignation will be filled up and the edict will go forth that time shall be no more.

The realization that we are living in the very last hours of earth's history should have a sobering effect upon all of us. It should change our entire outlook upon life and our preparation for life. Our intellectual energies should all be directed to the one vast task of finishing God's work on the earth. The fads and frills of education must be trimmed off leaving only the essential elements that will prepare us to do a speedy work for God.

This is not the time to be planning for security or for a life of ease. As we plan, study, and work everything should point toward eternity. Soon we will be ushered from the school of this life to that school of higher education in God's Kingdom above.

***William C. Sandborn, Ed. D.***

President





PAUL BLANKENSHIP  
Clinical Instructor



MRS. BETTY BOGACHOFF  
Clinical Instructor



BERNARD BOWEN  
Assistant Professor of  
Anesthesiology

FRANCIS COSSENTINE  
Associate Professor of Music



SHIRLEY COSSENTINE  
Instructor of Piano



ELIZABETH COWDRICK  
Associate Professor of  
English







STEWART CROOK  
Instructor in Art  
Dean of Men



VIRGINIA DAVIDSON  
Clinical Instructor



MRS. EDITH DAVIS  
Clinical Instructor

FRANCES L. DITTES  
Professor of Nutrition

MRS. GLADYS DURAN  
Clinical Instructor

PAUL C. DINGER  
General Manager







FLORENCE L. FELLEMEDE  
Assistant Professor of  
Physical Therapy

MARY KATE GAFFORD  
Associate Professor of  
Library Science



LUCILLE EK  
Clinical Instructor

MRS. SYLVIA STRAW-MITZLEFELT  
Assistant Professor of Music

DR. JULIAN C. GANT  
Professor of Health

MRS. WILMA GILL  
Instructor in Medical &  
Surgical Nursing

DR. CYRUS KENDALL  
Associate Professor of  
Medical Technology





HAROLD KEPLINGER  
Associate Professor of  
Industrial Education



DR. GILBERT JOHNSON  
Associate Professor of  
Radiology



FELIX A. LORENZ  
Professor of Religious  
Education

MRS. FELIX A. LORENZ SR.  
Associate Professor of Home  
Economics and Nutrition

WORTH LOWDER  
Assistant Professor of  
Business Administration and  
Mathematics

HOMER LYND  
Associate Professor of  
Education







KARL McDONALD  
Instructor in Music



MRS. LENORE W. McDONALD  
Instructor in Nursery School  
Education



LESLIE MORRIS  
Associate Professor  
of Chemistry

EDITH MUNN  
Clinical Instructor



MAXINE PAGE  
Instructor in Nursing



IVAN PEACOCK





DR. NAOMI KIME-PITMAN  
Associate Professor of  
Pediatrics



MRS. HELEN SANDBORN  
Assistant Professor of  
Nutrition



MARION SEITZ-SIMMONS  
Associate Professor of  
Elementary Education

JAMES STEARNS  
Assistant Professor of  
Agriculture

ROBERT E. STEWART  
Assistant Professor of  
Secretarial Science

MRS. ROBERT E. STEWART  
Clinical Instructor







PAUL TAYLOR  
Public Relations Director



MRS. LORENE TEMPLES  
Dean of Women



MRS. DORIS THOMSON  
Instructor in Nursing

GEORGE THORNTON  
Assistant Professor of  
Medical Technology



MRS. NAOMI VAUGHAN  
Clinical Instructor



GEORGE WALKER  
Instructor in Music  
Personnel Director





A.D. WILHELMSSEN  
Professor of Agriculture



WILLIAM H. WILSON  
Associate Professor of  
History  
Academy Principal



MRS. FREDA ZEIGLER  
Acting Director of Nursing  
Assistant Professor of  
Health and Nursing

JAMES E. ZEIGLER  
Assistant Dean  
Professor of Biology

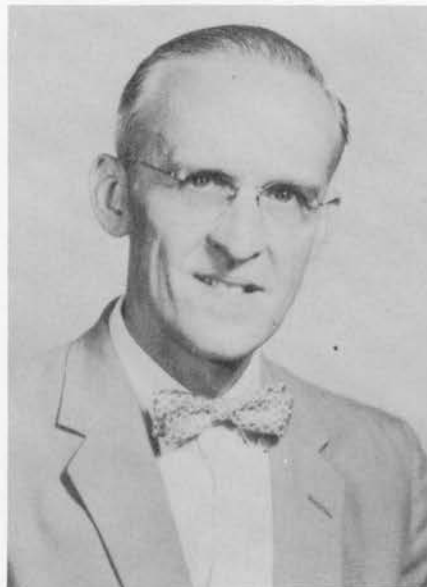





JACK GIBBONS  
President



FRANCIS COSSENTINE  
Faculty Sponsor

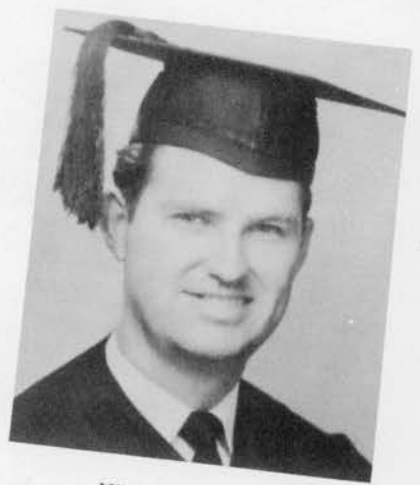

HERBERT TATE  
Vice-President

A  
S  
M  
C



O  
F  
F  
I  
C  
E  
R  
S

SHIRLY BURK  
Secretary-Treasurer

OTIS DETAMORE  
Religious Vice-President

JOHN DOVICH  
Parliamentarian



# *Who's Who* *In* *American Universities And Colleges*



Jack Gibbons



Otis Detamore



Herbert Tate



Petra SuKau



S  
M  
N  
V  
O  
R  
S



ORREAN (Pat) GILL, B.S.  
President  
Nursing  
Fountain Head, Tennessee



EVERETT F. SAULSBURY, JR.  
Vice-President  
Nursing  
Napa, California

EDNA EARLE MYERS, B.S.  
Secretary-Treasurer  
Nursing  
Roanoke Rapids, North Carolina



OTIS DETAMORE, B.S.  
Pastor  
Nursing  
Ruckers, North Carolina

ROBERT W. SLATTERY, B.S.  
Sergeant-at-Arms  
Nursing  
Qloquet, Minnesota



FELIX A. LORENZ,  
SR.  
Sponsor



MRS. FELIX A.  
LORENZ, SR.  
Sponsor





JOHN C. ACKERMAN,  
B.S.  
Medical Technician  
Madison College,  
Tennessee



NO  
PICTURE

DAHAN BLANKEN-  
SHIP  
Nursing  
Tulsa, Oklahoma



PAUL H. BLANKENSHIP, B.S.  
Nursing  
Sapulpa, Oklahoma



RICHARD F. BORGESON, R.N.  
Nursing  
Akron, Ohio



GLENN BROWN, B.S.  
Medical Technology  
Eureka, Kansas



TERRY H. BROWN, B.S.  
Nursing  
Madison, Tennessee

MARILYN CAMPBELL,  
B.S.  
Nursing  
Jefferson, Texas



DELORES CROSS, B.S.  
Nursing  
Woodbury, Tennessee

HENDERSON CROWDER,  
B.S.  
Nursing  
Madison College,  
Tennessee



GERALDINE E.  
DELANEY, B.S.  
Nursing  
St. Louis, Missouri

NO  
PICTURE

MARY K. DONESKY, R.N.  
Nursing  
Goldsboro, North Carolina

MARY FAYE DRAUGHON, B.S.  
Nursing  
Dothan, Alabama



RUTH ANN DUNCAN, B.S.  
Medical Technology  
Old Hickory, Tennessee

WOODROW W. EK, R.N.  
Nursing  
Duluth, Minnesota



HOYTIE M. FREE-  
MAN, B.S.  
Nursing  
Nashville, Tennessee



M. FLORINE GANT,  
B.S.  
Business  
Madison, Tennessee



JACK E. GIBBONS,  
B.S.  
Nursing  
Birmingham,  
Alabama



JACQUELINE GILES,  
B.S.  
Nursing  
Duffield, Virginia



ROBERT HOLE, R.N.  
Nursing  
Fort Bragg, California

JEAN HASSENPFUG, B.S.  
Nursing  
Madison College, Tennessee



PEGGY JONES, B.S.  
Nursing  
Nashville, Tennessee

ROBERT LAWRY, B.S.  
Industrial Arts  
Thayer, Kansas



MARIE LOGAN, R.N.  
Nursing  
Woodbury, Tennessee

NO  
PICTURE



LUCILLE LORENZ,  
B.S.  
Nursing  
Madison College,  
Tennessee

GLEND A LUZADER,  
B.S.  
Nursing  
Alexandria,  
Louisiana



THERESA LYND,  
B.S.  
Nursing  
Madison College,  
Tennessee



DON MacINTOSH, R.N.  
Nursing  
Penticton, British Columbia, Canada

ALLEN A. MOON, B.S.  
Nursing  
Madison College, Tennessee



CHRISTINE PERKINS, R.N.  
Nursing  
Booneville, Arkansas

JOAN PERKINS, R.N.  
Nursing  
Booneville, Arkansas



ARTHUR C. QUANCE,  
B.S.  
Nursing  
Staples, Minnesota



E. ANN RABUN, B.S.  
Nursing  
Austin, Texas



BILL ROSEL, B.S.  
Nursing  
Cedar Grove,  
Tennessee



JACQUELINE  
SCHLOTTHAUER,  
R.N.  
Nursing  
Oroville, California

NO  
PICTURE

KAY WILLIAMS SCHWARZ, R.N.  
Nursing  
Madison, Tennessee

LOTTIE E. STEWART, B.S.  
Nursing  
Fort Madison, Iowa



ROBERT E. STEWART, B.S.  
Secretarial Science  
Columbus Junction, Iowa

PETRA SUKAU, B.S.  
Nursing  
Wiesbaden, Germany



HERBERT F. TATE,  
B.S.  
Business Admini-  
stration  
Richmond, Virginia



CARL UPTON, B.S.  
Nursing  
Madison, Tennessee

DONNA N. WAGNER,  
R.N.  
Nursing  
Hartselle, Alabama



WARREN WATTS,  
B.S.  
Agriculture  
Madison, College,  
Tennessee



JIMMY R. WEBSTER, B.S.  
Nursing  
Covington, Kentucky

VELMA WEBSTER, R.N.  
Nursing  
Purdy, Missouri



VERO WRIGHT, B.S.  
Nursing  
Decatur, Alabama

JOLENE ZERBEE, R.N.  
Nursing  
Albuquerque, New Mexico





**Special**



EVELYN AITKEN



VIRGINIA HENNE

**Graduates**



SALLIE HOOVER



NETTIE PENNER

**Medical Records Technicians**



TENA PENNER



FEBE SANTO DOMINGO

VIRGINIA WARNER

LAURANELLE WHITE





Gotzian Home - Men's Dormitory

William's Hall - Women's Dormitory

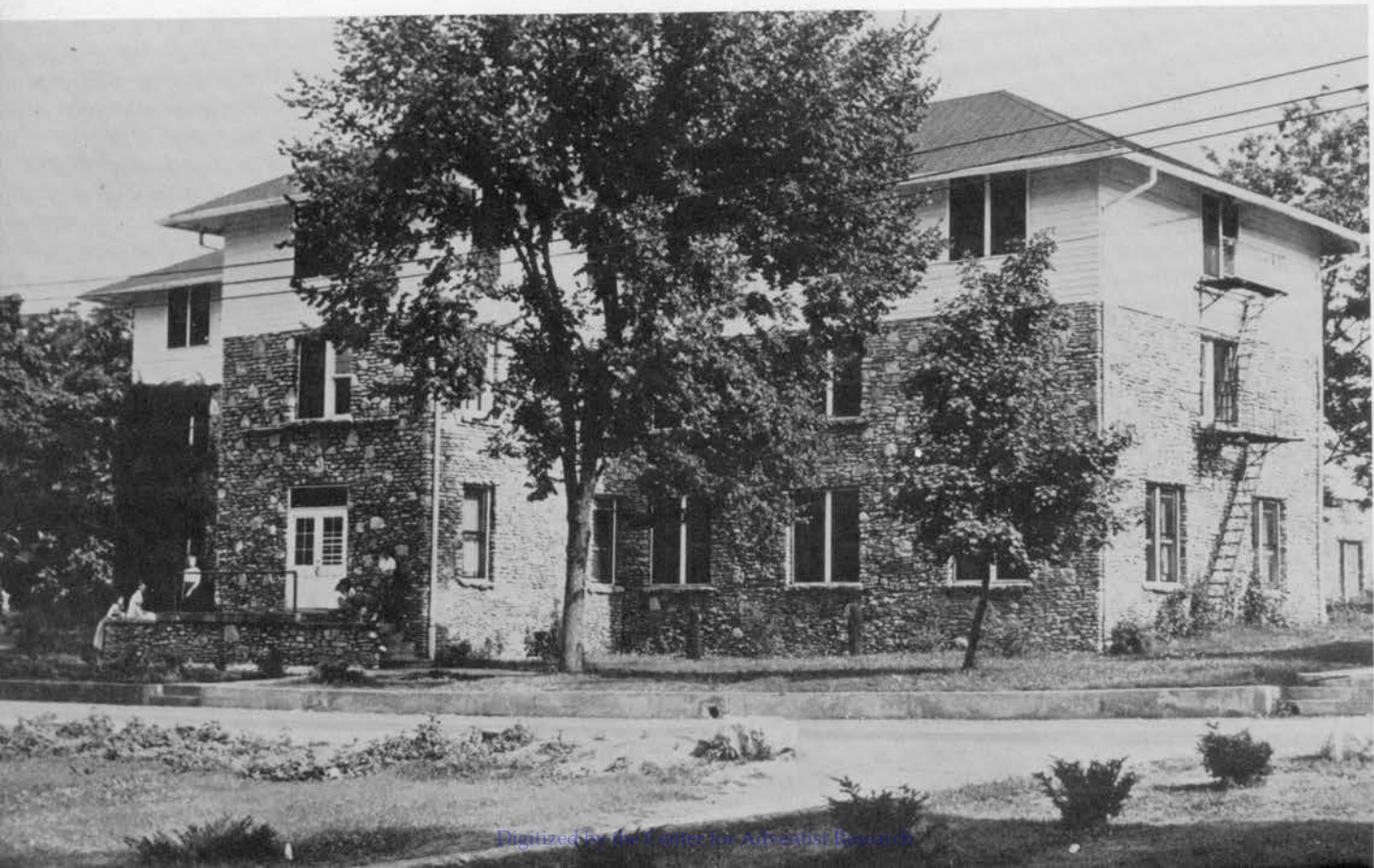



UNIVERSITY





Bob Williams  
President

Mary Peek  
Vice-President

Elizabeth Milliner  
Secretary



No  
Picture

Bob Loder  
Treasurer

Marion Fielding  
Pastor

Aaron Dennis  
Sergeant-at-Arms



Alvin Barham

Ramona Barham

Paula Bishop

Harry Bowden

Joyce Bowe

Marie Brenchley



Kay Burk

Shirley Burk

Deryl Christenson



Lavetta Dent

Margaret Dixon

Maureen Drake





Esther Edmonson

Pat Grismore

Clyde Holland



Horace Hudson

Albert Isom

Janet Jensen



Martha Jones

Delphia Ladner

Hubert Mills



Charles Myers, Jr.

Alex Nischuck

Jean Openshaw



Pedro Ramos

George Roach

Herbert Schmale



Imogene Shepard

Shirley Tucker

Clarence Twambly

Mary Lou Ward

David Warner

Pat Wells



Alyce Williams

Sumi Yoshimura





SOPHOMORES



Paul Nettland  
President

Brenton Bullock  
Vice-President

Ruth McClellan  
Secretary-Treasurer



Edwin Zollinger  
Pastor

Frances Aitken

Margaret Anayo



Verna Benson

Doris Brown

Grace Campbell



Raymond Campbell

Fay Champion

Lucy Courter



Nancy Criswell

June Davidson

John Dovich



Peggy Fears

Ida Gordon

Virginia Greenlee





Zelda Haugen  
David Hernandez  
Warren Higgins



Harol Iles  
Julia Keller  
William Moon

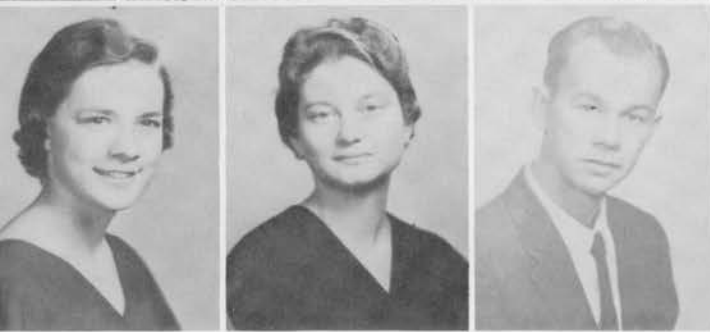

Pat Neely  
Martha Ann Norris  
Purvis Orso

Efraim Pineiro  
Damaris Rivera  
Pat Roserthal



Pauline Sanders  
Wilma Smith  
Bob Tetz



Emmett Tetz  
Selma Thomas  
Lois Walper





Adrian Wynn Rachel Yatani

SPECIAL



STUDENTS

Lois Barker

Sidney Connelly

Melvin Kim

Carlos McDonald



## *Madison College Choir*





THE  
S  
E  
N





No  
Picture

Robert Devlin  
President

Mary Gill  
Vice-President

Nettie Penner  
Secretary



Rhea Harvey  
Treasurer

Ronald Bottsford  
Pastor

Robert McBride  
Sergeant-at-Arms



Thomas Adams

Isabelle Altenbrun

Juan Anglada

Pansy Barton

Charles Batchelor

Shirley Bauer



Joseph Beckner

Dorothy Blakely

Grace Bottsford



Betty Burchett

Edwin Burk

Eddy Calfee





Dorothy Cantrell

Virginia Cantrell

William Casement



Margaret Casillas

Ishmael Combs

Ruth Coulter



William Craig

Sally Duggin

Pat Ellis



Glenn Ferguson

Joe Fields

Betty Fisher



Alice Fulbright

Hazel Gill

Ann Givens



Beth Gober

Alice Graham

Martha Ann Gullett

David Gunderson  
Eleanor Jean Haddock  
Lloyd Hamilton



Bob Harris  
Robert Hazen  
Carol Hilgers



Thelma Jean Hodges  
Angel Jimenez  
Douglas Kendall



Marie King  
Austin Laughlin  
Sallie Lazalier



Doris Leathermen  
Helen Leitsinger  
Barbara Lyford



Godlie Malvaney  
Catalina Marzan  
Charlotte Mathis





Paul Miller  
Beverly Milne-Jones  
James McGowan

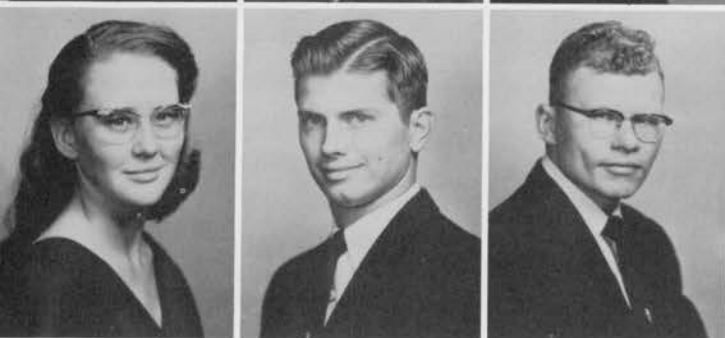

Darlenejoan McKibbin  
Dale Nelson  
Julius Piper



Elenia Portalatin  
Darlene Richardson  
Lila Ring

Trannie Roberts  
Velma Robinson  
Bill Sandborn



Ruby Seibert  
Sue Shelton  
Geraldine Smith



Norman Sossong  
Marvin Spangler  
Alice Surdahl





Bill Tapley

Faye Thatcher

Carol Thompson



Ramon Torres

Anne Turner

Helen Twombly



Betty Umali

William Waite

Johnnie Ward

Davina Warner

Carl Whitlow

Reba Whittaker



Tony Williams

Margaret Woodruff

Esther Young



Laura Young

Georgetta Zerbee





Laura Aker

Neil Birrum

Wesley Burke



Glyen Haugen

Bill Howard

Anice Larsen



Thomas Linville

Gertrude Schramm

George West



### *Anesthesia Department*



# Inter-Collegiate Workshop



April 23



Yearbook Editors



Delegates



Secretaries

Paper Editors

Administrative Officers





A  
C  
A  
D  
E  
M  
Y



### *William H. Wilson*

STUDENTS WILL ALWAYS REMEMBER MR. WILSON AS A PRINCIPAL WHOSE DOOR IS NEVER CLOSED.

Many a heavy-hearted student has entered this door and emerged at peace with the world after a chat and a prayer ---

Many a rousing discussion group has clustered around his desk to resolve the problems of the high school world ---

Many a senior has been measured for graduation cap and gown on the measuring tape on his office wall, and found that suddenly he had reached that six foot mark and had caught up with his principal ---

Many an alumnus has returned through the door to find his picture in his senior class composite on his principal's wall, knowing that he has not been forgotten.



# Seniors

LARRY KELLY  
President

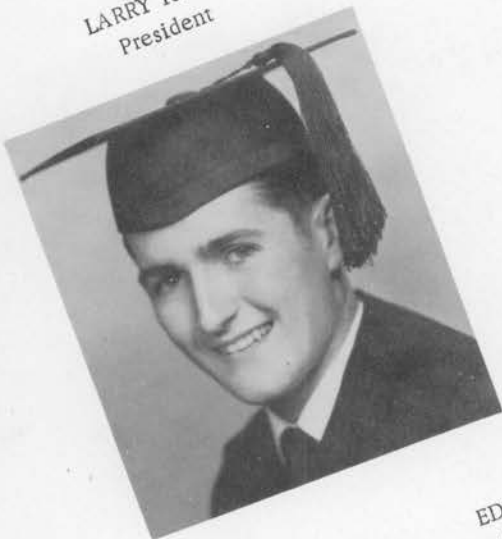

MR. JAMES STEARNS  
Sponsor



MRS. JAMES STEARNS  
Co-Sponsor

MYRNA MOORE  
Vice-President



EDDIE SMOTHERMAN  
Sergeant-at-Arms



ELSIE ARELLANO  
Treasurer



BETTY PARKER  
Secretary



CHARLES NISWONGER  
Pastor



RICHARD MITZELFELT



PATSY ADKINS



EDGAR AITKEN



JOSEPHINE ANDERSON



RITA CAMPBELL



JUNE CREIGHTON



SHARON ELDRIDGE



NANCY FERCIOT



CAROLYN HEER



KENNETH HENDERSON





JOYCE JENKINS



ESTHER PERALES



DENNIS RANDALL

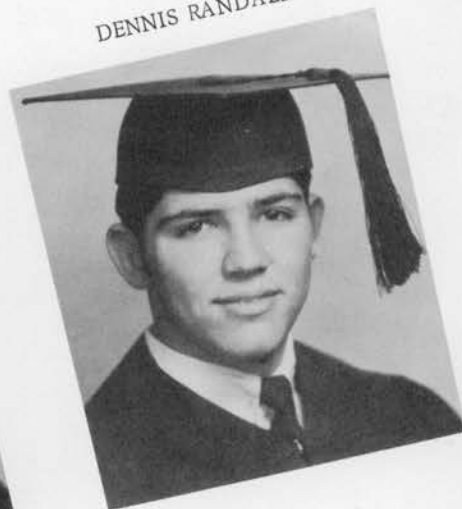

MARY LOU SULLINS



JUANITA SCHWARZ



PATRICIA RICKS



DWAYNE WOODSON



MURRAY WIMMER

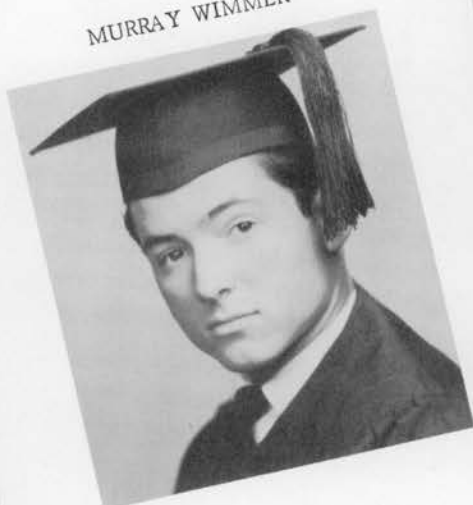

RONALD STRAW



Mary Anaya  
Clyde Ball  
Toby Blackburn



Kathleen Bramble



# Juniors

Charlene Bryant  
John Bryant  
John Bullock



Lois Jean Bullock  
Carolyn Cantrell  
David Clark



Zoe Cruzen  
Rebecca Culpepper  
Patsy Hancock





Shirley Hudgens  
Edris Jackson  
Fitzgerald Jenkins



Barbara Jennings  
Ava Jones  
Gerald Kelley



Robert Kendall  
Douglas Kitzerow  
Rita Martz



Lanna McNeal  
Ronald Powell  
Stella Stark



Ruth Woodson  
Freddie Nichols  
Larry Strong



# Sophomores

John Aitken  
Paul Barras



Carolyn Combs  
Joe Crossnoe



Carole Cruzen  
Ruth Gill  
Gorden Kingsfield



Billy Nickless  
Clyde Page  
Tui Pitman



Marilyn Sandborn  
Juanito Sossong  
Eugene Wedel

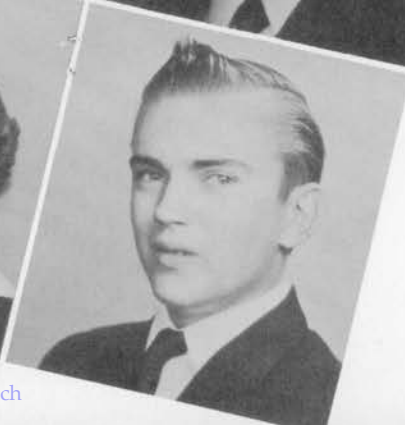



# Freshmen

Carl Adkins  
Joan Aitken  
Evelyn Barham



Mary Bowen  
Ronnie Busch  
Eva Campbell



Jean Crossnoe  
Walter Hancock  
Jackie Lee



David Martin  
Sylvia Mitzelfelt  
Leonard Moon



Betty Rosser  
Jonathon Seward  
Beverly Shacklett

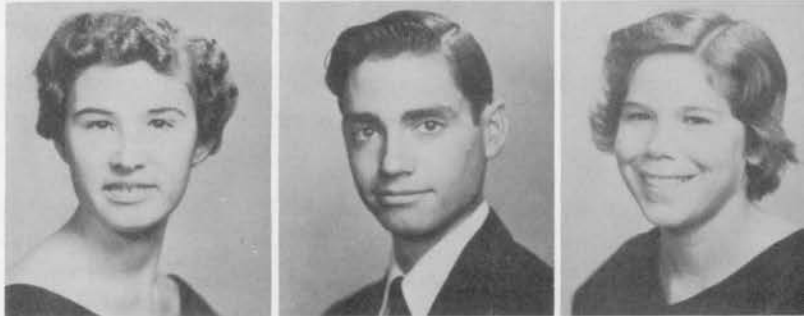

Georgia Swan  
Eddie Thornton  
Reba Vaughn





**Why the  
Camera  
Snapped!**





C  
R  
I  
D  
E  
E  
S



Bobby Bowes



Dean Brown

Joel Craw



Marcella Duran

Norman Hughes



Paul Johnson



## *Eighth Grade*

Jimmy Moore



Freddie Schwarz



George Smotherman



Kitten Stearns

Janice Thomson



Eva Gill





Grades One & Two

Grades Three & Four



Grades Five & Six



Grades Seven & Eight



# Pre-School





S  
N  
A  
P  
S  
H  
O  
T  
S

















FAIRVIEW PARK  
HOSPITAL

MADISON  
SANITARIUM  
AND  
HOSPITAL









# ADVERTISING EVENTS



# Madison College



## Offers You:

- \* A friendly, enthusiastic student group.
- \* Emphasis on personal guidance by a consecrated faculty.
- \* Opportunity in training for the challenging frontiers of pioneer experience in self-supporting missionary work.
- \* Opportunity to earn part or all of your way through college.
- \* Scholarships in a number of fields.
- \* B. S. Degree in the areas of:

Agriculture  
Education  
Music  
Nursing  
Nutrition  
Science

Household Arts  
Industrial Education  
Medical Technology  
Religious Education  
Secretarial Science  
Business Administration

- \* Professional Training in X-Ray, Anesthesiology, Practical Physical Therapy, Medical Records Technology.

..... For Information, write to the Dean .....

**Madison College**

Madison College, Tennessee



*Sickness Demands That  
Guesswork Be Ruled Out*

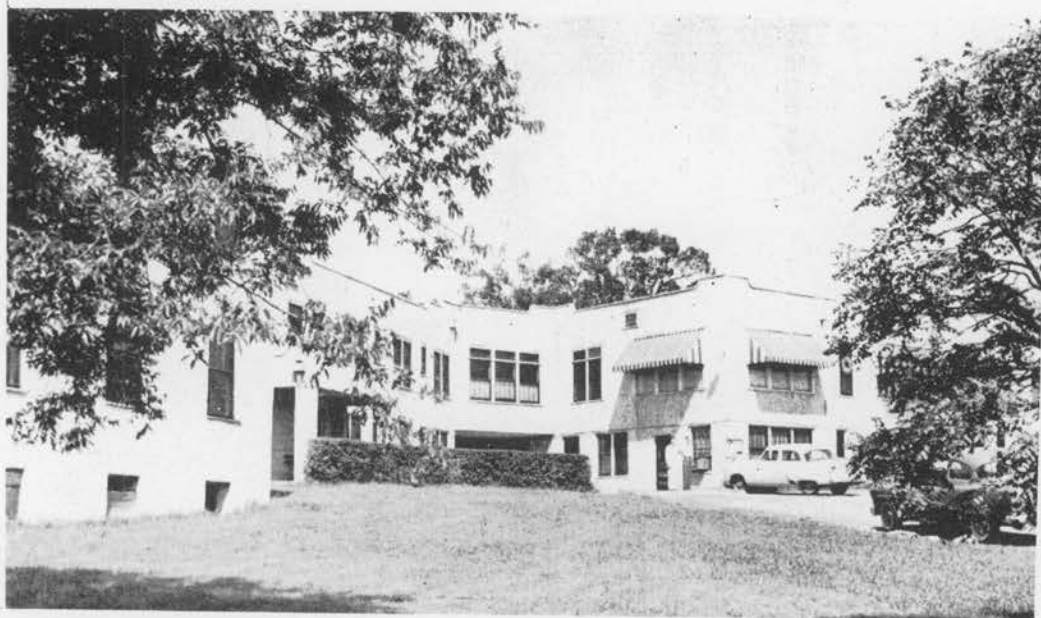

*Madison Sanitarium and Hospital*

OFFERS YOU . . .

- ◆ Total Care for the Total Patient
- ◆ Complete Medical Staff
- ◆ A Beautiful Location in the Old South

*For further information write to*  
MADISON SANITARIUM AND HOSPITAL  
MADISON COLLEGE, TENNESSEE

REACH

Graduation



H. M. Lambert

VIA THE SCHOLARSHIP PLAN

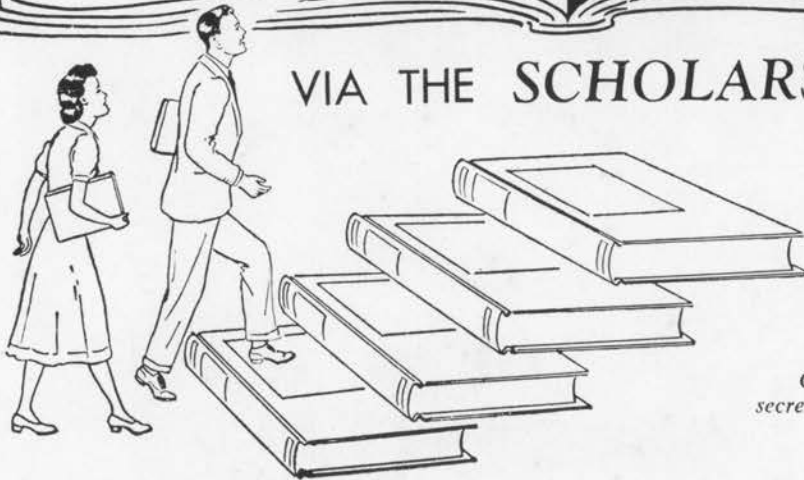

Contact your publishing department secretary immediately for definite plans.

Don't let finances worry you next school term—get a scholarship to care for your financial obligations. Sell *Golden Treasury of Bible Stories* and *The Triumph of God's Love*—the books that practically sell themselves. Do your customers an infinite favor by bringing to them these incomparable life-giving volumes.

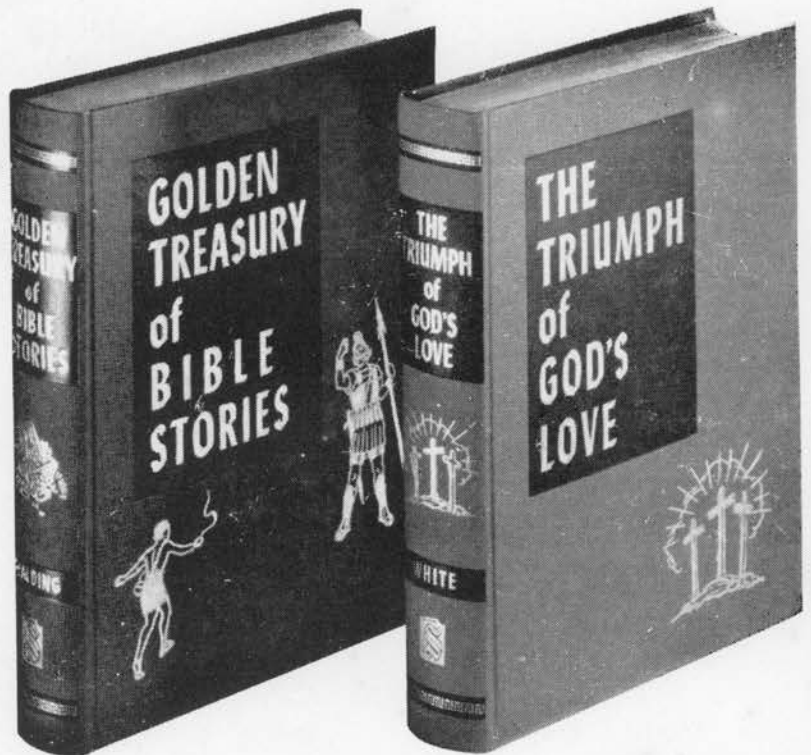

SOUTHERN PUBLISHING ASSOCIATION, BOX 59, NASHVILLE 2, TENNESSEE



*From the  
"Athens of the South"*

WE INVITE YOU



TO THE FRIENDLY FIELD OF OPPORTUNITY  
SCHOLARSHIPS AVAILABLE

FOR LITERATURE MINISTRY  
TEACHING EVANGELISM

OUR NEED

Doctors  
Nurses  
Literature Evangelists  
Teacher Evangelists  
Office Secretaries

# KENTUCKY-TENNESSEE CONFERENCE

3208 West End Avenue

Nashville, Tennessee

E. L. Marley, President  
R. W. Dunn, Treasurer  
Myron J. Harvey, Mgr., Book & Bible House

Teddric Mohr, Supt. of Schools  
M. E. Culpepper, Publishing Dept.  
W. C. Hatch, H. M. & S. S. Dept.

# The SOUTHERN UNION CONFERENCE

Invites you to -

Be a Student Literature Evangelist

21 Benefits are Offered

## Seven Spiritual Benefits

1. Increases your faith.
2. Draws you nearer to God.
3. Teaches you to pray more.
4. Encourages you to study your Bible more.
5. Increases your burden for souls.
6. Teaches you how to minister to the needy.
7. Teaches you how to share your faith effectively.

## Seven Intellectual Benefits

1. Advances your education.
2. Teaches you self-reliance.
3. Teaches you how to get along with others.
4. Teaches you how to economize.
5. Teaches you the value of money.
6. Teaches you how to analyze human nature.
7. Teaches you courtesy, kindness, and politeness.

## Seven Financial Benefits

1. Free institute training course.
2. Field help by trained instructors.
3. Free transportation to and from territory.
4. Fifty per cent commission on your deliveries.
5. Thirty per cent scholarship discount.
6. Twenty per cent bonus on field expenses.
7. Other financial assistance.
  - (a) Carrying charge.
  - (b) Freight on 100 pounds or more.
  - (c) Midsummer rally courtesies.
  - (d) Hospitality in Seventh-Day Adventist homes.

EARN WHILE YOU LEARN



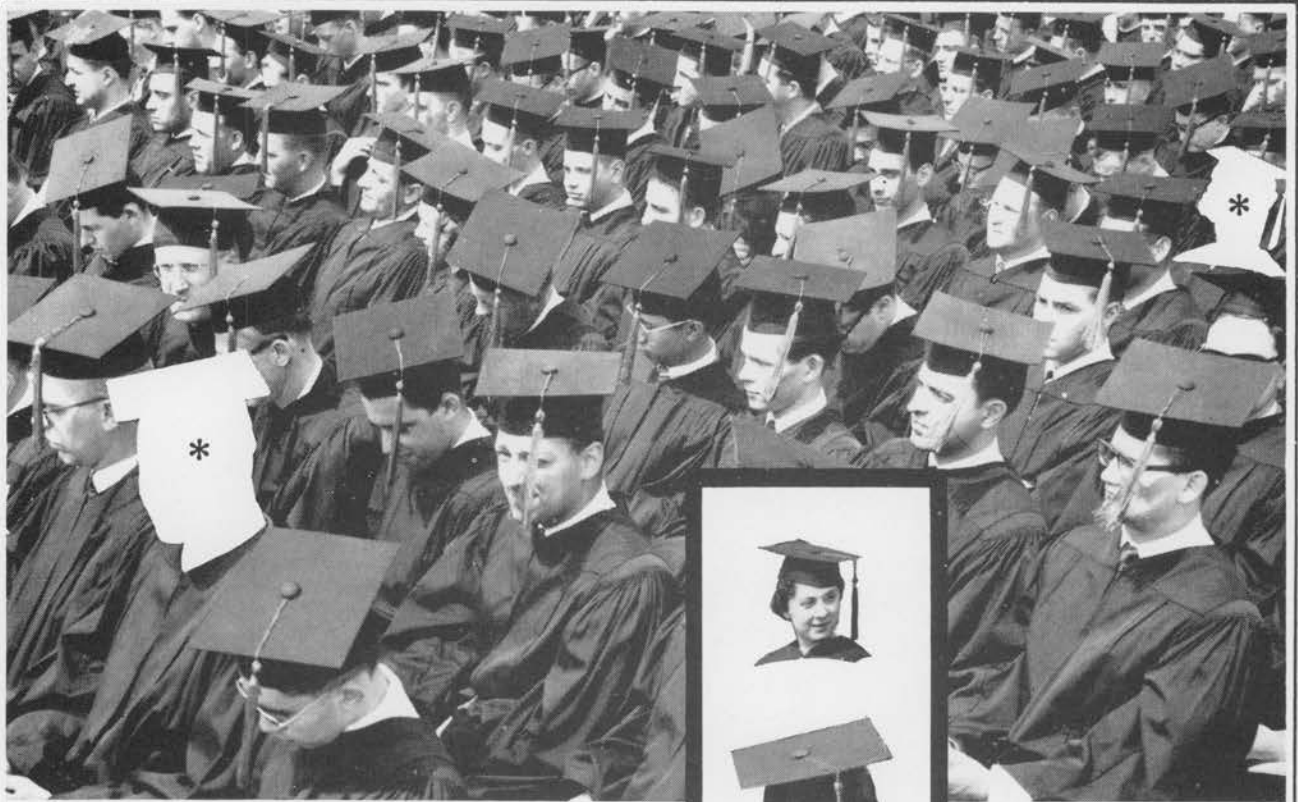

## CAPTAINS of INDUSTRY!

In every group of graduates there are some who, because of scholastic achievement, special abilities and skills or personal dynamics, stand out from all others. These are the men and women industry is looking for. They are the captains of tomorrow!

As the leader in the drill bushing industry, ACE, too, is looking for above average personnel to fill positions of responsibility.

If you have business or engineering training and wish to affiliate with a Christian organization having international ramifications why not think seriously about joining ACE? A letter to the Personnel Director will bring full information.



**ACE DRILL BUSHING CO., INC.**  
5407 Fountain Ave., Los Angeles 29, Calif.

*This advertisement prepared by* HARRY G. WILLIS & ASSOCIATES, INC. *Advertising Agency,*  
404 East Broadway, Glendale 5, California



# MADISON SQUARE SHOPPING CENTER

- \* A convenient one stop shopping center.
- \* Air-conditioned for year around shopping comfort.
- \* No traffic headaches.
- \* Plenty of free parking.

## COMPLIMENTS OF

Chester's  
Family Booterie  
McClure's  
Craig-Shoffner  
Levy's  
National's Food Stores  
Commerce Union Bank  
Barber Shop  
Edward's Gift Shop  
Child's Toggery  
Woolworth's Company

Jones Pet Shop  
Nashville Gas Company  
Model Shoe Repair  
Penneys Department Store  
Ceigler's  
Tom McAnn  
Kay's Jewelry Company  
Walgreen's Drug Company  
Three Sisters  
Kroger  
Madison Square Restaurant



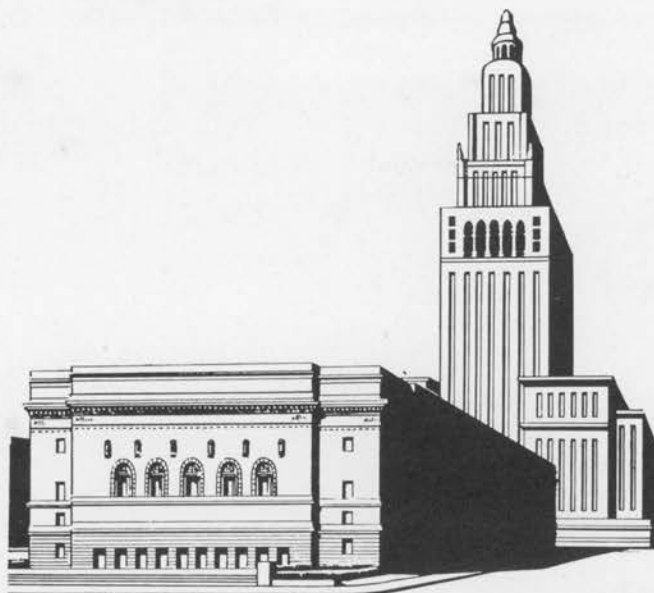

## COLUMBIA UNION CONFERENCE

7710 Carrol Ave., Washington 12, D.C.

The Columbia Union Conference is proud to be the host union for this world session. The Cleveland public auditorium is shown with the terminal tower in the background.

## RIVERSIDE SANITARIUM & HOSPITAL



### *How Is Your* HEALTH?

The Riverside Sanitarium and Hospital offers a unique service to health seekers. Beautiful, spacious grounds and surroundings, comfortable, well-furnished rooms, well-balanced meals, conscientious and well-trained personnel, solarium and lounge for patients, and up-to-date equipment for care of all ordinary diseases and ailments make Riverside ideal for recuperation.

The hospital has modern facilities for diagnosis and treatment of all surgical, medical, maternity, and podiatric conditions.

The sanitarium provides the Battle Creek treatments consisting of physiotherapy, scientific diet and rest.

The Riverside Sanitarium and Hospital is approved by the American Medical Association, and is a member of the American Hospital Association and Blue Cross Plan of Hospitalization. No mental or contagious diseases are treated.

### Riverside Sanitarium & Hospital

800 YOUNG'S LANE  
Nashville 7, Tennessee

Established—1947

SEND FOR INFORMATION



## HOME OF MADISON FOODS

Madison College, Madison, Tennessee  
 MANUFACTURES and DISTRIBUTORS  
 of

Mock Chicken  
 Zoyburger  
 Vigorost  
 Sandwich Spread

Nu-Steak  
 Cheze-O-Soy  
 Stake-Lets  
 Sandwich Loaf

Madison Burger  
 Not-Meat  
 Yum  
 Zoy-Koff Reg. Grind

MADISON FOODS COST LESS

# PHOTO SUPPLIES

FOR PROFESSIONAL & AMATEUR

*featuring the following:*

LEICA	★	MINOX	★	BELL & HOWELL
ZEISS IKON	★	DASSONVILLE	★	GRAFLEX
EASTMAN KODAK	★	VOIGTLANDER	★	LINHOF
DUPONT	★	ROLLEIFLEX	★	NIKON
ANSCO	★	DeJUR-AMSCO	★	HEILAND
VIEWMASTER	★	ARGUS	★	KALART

==== **McGINNIS** =====  
**DRUG CO.**

3006 GALLATIN ROAD AT TRINITY LANE  
 Phone Nashville CO 2-5757



*... a fine milk*



**JERSEY FARMS**

*... in the economical package*

Nashville, Tenn. • Phone ALpine 6-4655

# TENNESSEE WHOLESALE DRUG COMPANY

160 Second Ave., North Phone AL 5-6633 Nashville, Tennessee

Your Complete Pharmaceutical Supplier with Twins



For Your Emergencies

An Important Factor in the Vital Service of—

**YOUR HOSPITAL      YOUR DOCTOR      YOUR PHARMACIST**

MALTS

BANANA SPLITS

SANDWICHES

SODAS  
SOFT DRINKS

SUNDAES

SHAKES



## KING'S DARI-DELITE

214 Gallatin Road, South

Madison, Tennessee

*We Can*

*Save*

Up to 20%

*On Your Fire and Auto*

**Insurance**

*and Homeowners' Policy*

**SAM KIRKPATRICK**

1922 Church Street

AL 5-5738



# NASHVILLE SURGICAL SUPPLY COMPANY

1911 Church St., Nashville, Tennessee

*Complete line of Hospital and Doctor Supplies*

Owners and Operators  
of  
WILSON & QUICK PHARMACY  
Seven stores to serve you  
County wide free delivery

## *Robert Orr & Company*

Wholesale Grocers

Coffee Roasters

Phone AL 5-8333

901 Sixth Ave, North

Nashville, Tennessee

## *Chris\*Craft*

World's Largest Builders of Motor Boats

JOHNSON  
MOTORS

Sales & Service



Finest Cruiser Made



"Sharp" Runabouts - Priced Right

MODERN MARINE INC.  
Nashville - 8th. & McGavoch      Madison at Old Hickory Blvd.

Compliments Of

## **PUGH'S PHARMACY**

Next To Your Doctor - Your Druggist  
Telephone 7-3791

We Call For And Deliver Prescriptions  
Downtown Madison

**BEAT THE HEAT**

*Meadow Gold Ice Cream*

**BEST WISHES**

### **MADISON'S**

**MOST CONSIDERATE  
LOAN  
SERVICE**

FOR FRIENDLY SERVICE  
Call Mr. Garvey  
44-7-3317

**MADISON FINANCE  
& THRIFT CO.**

GALLATIN ROAD  
NEAR NEELY'S BEND ROAD

The Best For Less In  
Clothing For All

**B. F. MYERS & SON**

Downtown Madison

Phone 7-3142

*Madison Jewelry Co.*

208 Old Hickory Blvd.

**JEWELRY  
APPLIANCES — FURNITURE**

Phone 7-6875

Madison, Tennessee



In Madison

It's

GAMBLES - FREMAR

Variety Store

Madison, Tennessee

Mary Nell Shop Phone 7-6381  
For Women

No. 1 Primrose Center  
207 Gollalin Rd.

Jessie Sellers Madison, Tennessee

VICK & FERGUSON

LUMBER CO.

1008 Gallatin Rd. ● Madison, Tennessee

Phone CO 2-6971



HERBERT F. LAWSON  
Special Representative

BUS. AL 5-8674  
RES. CY 2-6027

1805 HAYES STREET  
NASHVILLE, TENNESSEE

**MONTAGUE MADISON  
FIRE AND POLICE**

COMPLIMENTS OF

Chief Robert R. Poe  
PHONE CA 8-7316

McCLURE'S STORES, INC.

Madison, Tennessee

Let us help make your house a home

Downtown  
Madison  
7-3716

Madison Square  
Lower Level  
7-6907



American Tire & Recapping Company, Inc.  
TIRES - BATTERIES - RECAPPING - ACCESSORIES

5317 CHARLOTTE AVE.  
NASHVILLE, TENN.  
PHONE: CY. 7-6536

TAYLOR IMPRESSION PRODUCTS

Addressing and Duplicating Machines

1808 Broad Street

Phone AL 5-6647

Nashville, Tennessee

Best Wishes for  
Your Continued Success

Chief Raymond Cannon Jr.

***Inglewood***  
***Police and Fire Department***

Compliments Of

VOLZ MUSIC CO.

19th. and West End Ave.

Nashville, Tennessee

Compliments Of

LITTLE SALVAGE CO.

Your best buy in furniture

127 3rd. Ave., South  
Nashville, Tennessee

**THEO. TAFEL CO., INC.**

Established 1889

Physicians and Hospital Supplies

153 4th. Ave., N.

Nashville, Tennessee

COMPLIMENTS OF

**GUARANTEE PEST CONTROL**

2103 Buena Vista Pike  
Nashville, Tennessee

**K** FURNITURE  
COMPANY

The Best Quality  
With The Lowest Prices  
Easy Terms For Everyone  
UPTOWN-MADISON  
Phone 7-3193

*Flowerland Florist*

*Gallatin Road*

*Phone CO 2-5625*

GAINES JUNIOR BOOTERIE INC.

Edwards Shoes

The Shoes for Children

523 Gallatin Rd. Madison, Tennessee

Compliments of

MADISON FUNERAL HOME

MADISON FOOD LOCKER COMPANY

P. C. Harlan, Propr.

Good Feeling Goes With Square Dealing

101 Harris Ave., Madison

7-3113



<p>BETHEL SANITARIUM, INC.  Louise Happel Kuiken, Adm.  Good, Conscientious Care for the Sick  Meets the need between the  Hospital and the Home  Cor. Columbia and Mary Streets Evansville, Indiana</p>	<p>Compliments of  <b>TOWN AND COUNTRY CLEANERS</b>  Madison, Tennessee</p>
<p>MILLER'S FLORIST  Flowers For All Occasions  Weddings Corsages  Potted Plants  Madison, Tennessee Phone 7-6268</p>	<p>MADISON TRADING POST  New &amp; Used Furniture &amp; Appliances  104 S. Gallatin Rd. Phone 7-3593</p>
<p><b>BINKS SERVICE STATION</b>  Phone CO 2-9235  4704 Gallatin Road</p>	<p>Compliments of  <b>MADISON 5¢ and 10¢ STORE</b>  Madison's Oldest Variety Store  Madison, Tennessee 7-6351</p>
<p>Compliments Of  <b>WALLER FURNITURE CO.</b>  Gallatin Road at McGavock Pike</p>	<p><b>KORNMAN'S  DEPARTMENT STORE</b>  Uniforms and shoes for Ladies and Men  MADISON, TENNESSEE</p>
<p><b>BRUSH</b>  DRUG SERVICE  Ca 8-3441  4610 Gallatin Road  Nashville</p>	<p>Compliments of  <b>MADISON GARAGE  AND SERVICE STATION</b>  Henry Laux, Owner  Bud Madison, Tennessee Gilly</p>
<p>JOE FORMOSA &amp; SONS  Fresh Foods &amp; Vegetables  Phone CH 2-6456  714 Fourth Ave., North Nashville, Tennessee</p>	<p>Compliments of  <b>MADISON HARDWARE COMPANY</b>  117 Old Hickory Blvd.  Madison, Tennessee</p>
<p>Compliments of  <b>MORRIS</b>  Old Hickory, Tennessee</p>	<p><b>ASSOCIATES FINANCE CORPORATION</b>  For financial needs, give Associates  the chance to say "Yes"  Phone 7-3381  Madison, Tennessee</p>
<p>Compliments Of  <b>WILSON'S CLEANERS</b>  Madison, Tennessee</p>	<p><b>Madison Auto Parts</b>  Automobile Parts and Accessories  301 Gallatin Road 7-3321  MADISON, TENNESSEE</p>

TENNESSEE MACHINERY COMPANY  
 Mechanical Engineers and Dealers  
 in Used and Re-built  
 Wood and Metal Working Machinery  
 113-119 3rd. Ave., South  
 Phone AL 4-3417 Nashville, Tennessee

Compliments of  
 SELLER'S FLORIST  
 Phone Madison 7-3379  
 Old Hickory Boulevard and Gallatin Road  
 Madison, Tennessee

**Madison Master Market**

COMPLETE FOOD MARKET

Phone 7-3866  
 MADISON, TENNESSEE

**Draper Home Supply Co.**

"Everything for the Home"

Hardware—Electrical Appliances—Paint  
 Phone 7-3524  
 MADISON, TENNESSEE



Compliments of  
 Home Owned & Operated  
 by Carl Harris  
 309 Gallatin Road —  
 Madison, Tennessee

**COLEMAN**

Hardware—Paints—Plumbing Supplies  
 Electrical Supplies  
 Madison, Tennessee

Beloved, if God so loved us, we  
 ought also to love one another  
 I John 4:8  
 Home, Health, and Educational Ass'n.  
 Box 2063, Anchorage, Alaska

Beloved, if God so loved us, we  
 ought also to love one another  
 I John 4:8  
 Home, Health, and Educational Ass'n.  
 Box 2063, Anchorage, Alaska





COVER BY  
MYERS





**The Andrews University Center for Adventist Research is happy to make this item available for your private scholarly use. We trust this will help to deepen your understanding of the topic.**

### **Warning Concerning Copyright Restrictions**

This document may be protected by one or more United States or other nation's copyright laws. The copyright law of the United States allows, under certain conditions, for libraries and archives to furnish a photocopy or other reproduction to scholars for their private use. One of these specified conditions is that the photocopy or reproduction is not to be used for any purpose other than private study, scholarship, or research. This document's presence in digital format does not mean you have permission to publish, duplicate, or circulate it in any additional way. Any further use, beyond your own private scholarly use, is your responsibility, and must be in conformity to applicable laws. If you wish to reproduce or publish this document you will need to determine the copyright holder (usually the author or publisher, if any) and seek authorization from them. The Center for Adventist Research provides this document for your private scholarly use only.

#### **The Center for Adventist Research**

James White Library  
Andrews University  
4190 Administration Drive  
Berrien Springs, MI 49104-1440 USA  
+001 269 471 3209  
[www.andrews.edu/library/car](http://www.andrews.edu/library/car)  
[car@andrews.edu](mailto:car@andrews.edu)

### **Disclaimer on Physical Condition**

By their very nature many older books and other text materials may not reproduce well for any number of reasons. These may include

- the binding being too tight thus impacting how well the text in the center of the page may be read,
- the text may not be totally straight,
- the printing may not be as sharp and crisp as we are used to today,
- the margins of pages may be less consistent and smaller than typical today.

This book or other text material may be subject to these or other limitations. We are sorry if the digitized result is less than excellent. We are doing the best we can, and trust you will still be able to read the text enough to aid your research. Note that the digitized items are rendered in black and white to reduce the file size. If you would like to see the full color/grayscale images, please contact the Center.

### **Disclaimer on Document Items**

The views expressed in any term paper(s) in this file may or may not accurately use sources or contain sound scholarship. Furthermore, the views may or may not reflect the matured view of the author(s).