



1 9 5 5

CUMBERLAND

ECHOES

THE
1955

CUMBERLAND ECHOES

Bill Graves

editor

Norman Delaney

business manager

Annual Publication of
Associated Students of
Madison College

P
R
E
S
E
N
T
S

MADISON COLLEGE

IN
1954 - 1955

C
O
N
T
E
N
T
S

dedication

campus

administration

classes

organizations and activities

religious activities

industries

academy

advertisers



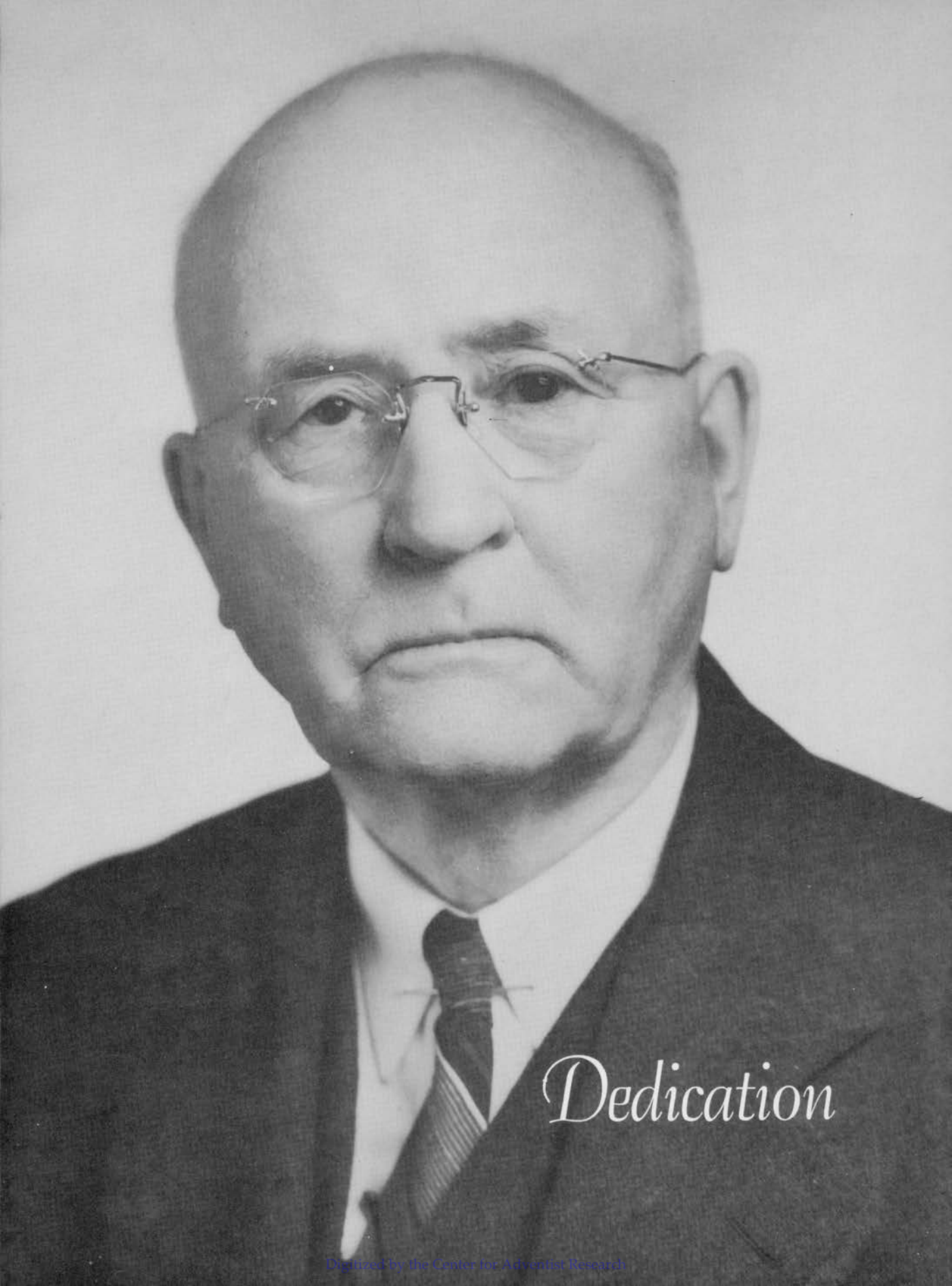

Dedication

In the year 1904, Edward A. Sutherland resigned as president of Emmanuel Missionary College and came south to answer the call of the servant of the Lord. Under the guidance of Mrs. White, Dr. Sutherland led out in founding Madison College and Sanitarium. Under his leadership it has grown from an old run down farm with a few slave cabins on it to the institution as one sees it today.

Doctor Sutherland passed away June 20, 1955 but his work and spirit live on. He has left a monument in this institution and he has left a challenge to both student and worker.

It is with humbleness and respect that the 1955 annual is dedicated to a great man with a great vision--Dr. Edward A. Sutherland.

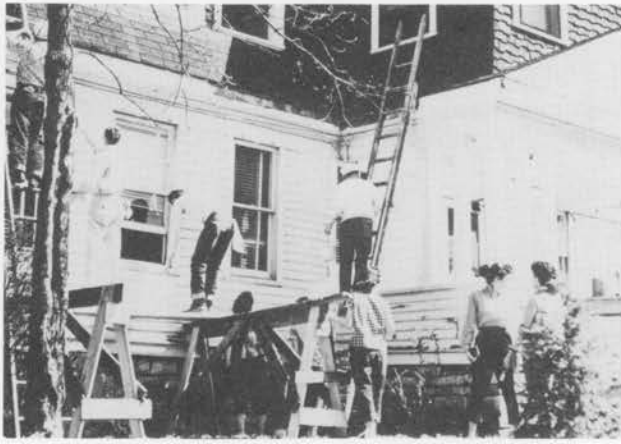

Annual Campus Clean-up Day

This
Is
Your



Madison College Medical Cadet Corps

Yum ! What Food !
Faculty Reception





Reaping the Rewards of Great Labors !

School Life



Capping—High Spot in the life
of a student nurse



The College Band

The Pause that
Refreshes



Off to work at one of the
many departments of labor

It couldn't be time for
me to get up—could it?





Wonder if Prof. is sure
of what he's saying!

Worship—the time
set apart to draw
close to our Heaven-
ly Father



Work—Play and STUDY



Williams Hall



Wasista Hall



Gotzian Home

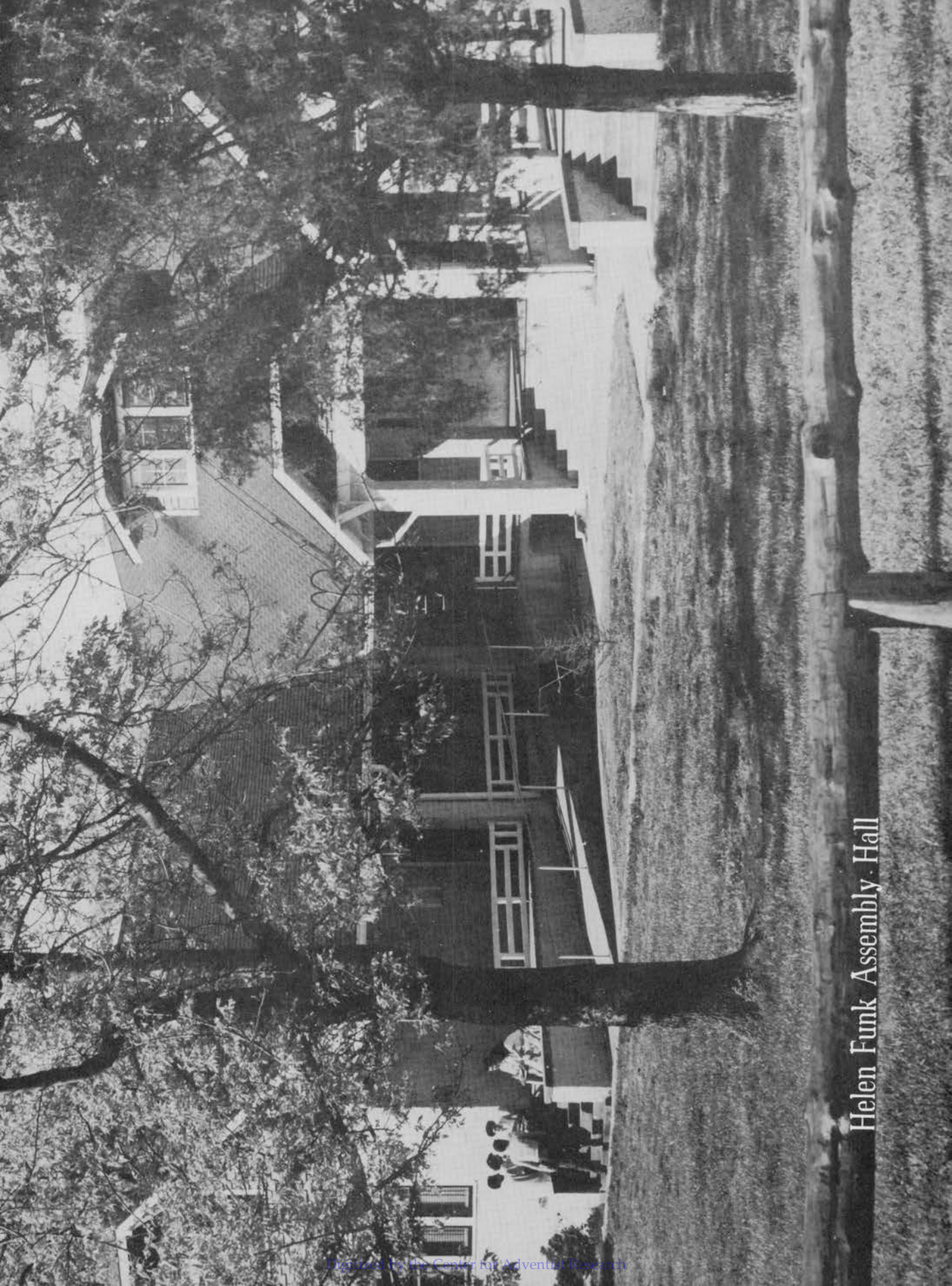

Helen Funk Assembly Hall



• Demonstration School



Druillard Library



Bralliar Science Hall



Food Factory

New Apartment House



P
R
E
S
E
N
T
I
N
G

Administration
and
Faculty





A. A. Jaspersen, President

The accomplishment of a fixed purpose is said to be the measure of success. Madison College provides the facilities for young people to secure an education while working in the industrial departments of the institution. They are thus enabled not only to earn their school expenses but in many cases to become skilled in some trade. The program is not an easy one, and it does require a fixed purpose.

Each year a fine group of students is rewarded for its determination to succeed. And of those Madison College students who have completed their assignments, none has ever lacked a place in which to serve. Their motto is find a job or make one. While Madison College does not offer an easy program for a student, it does offer a challenging one. For those who wish to prepare for a life of service there are excellent opportunities here.



The Constituency

The Board of Directors of the
Nashville Agricultural and Normal Institute

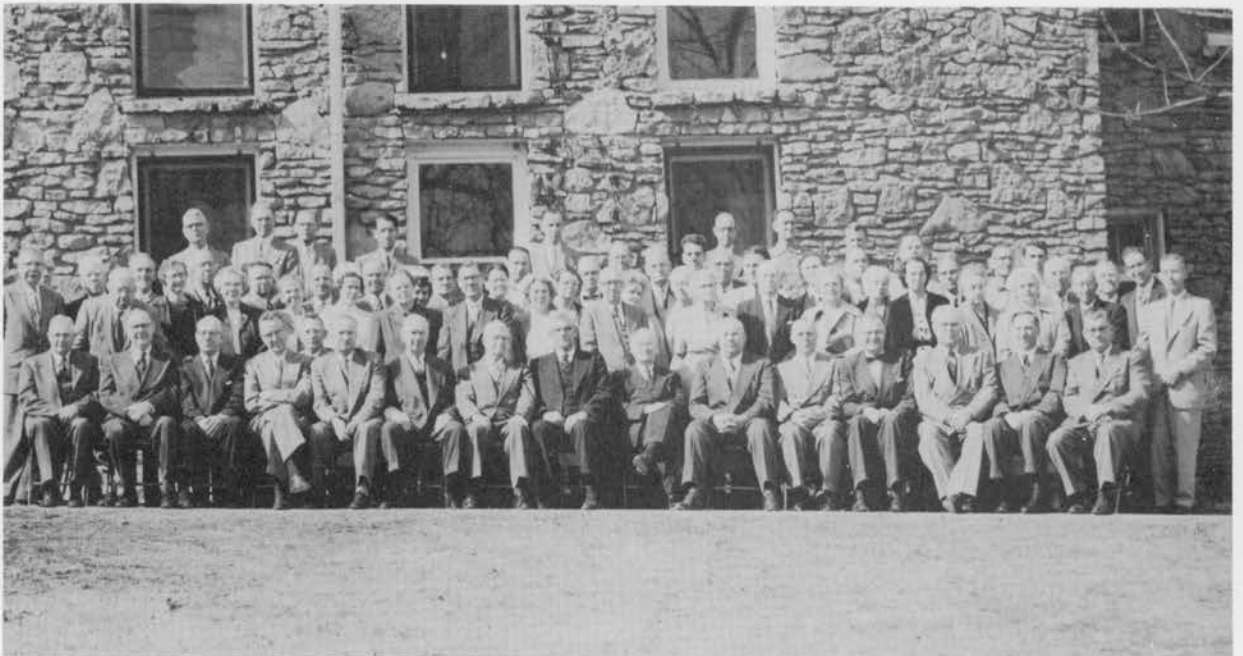

THE DEANS



Juanita Sparks
Dean of Women



William C. Sandborn
Dean of College



Theo Williams
Dean of Men

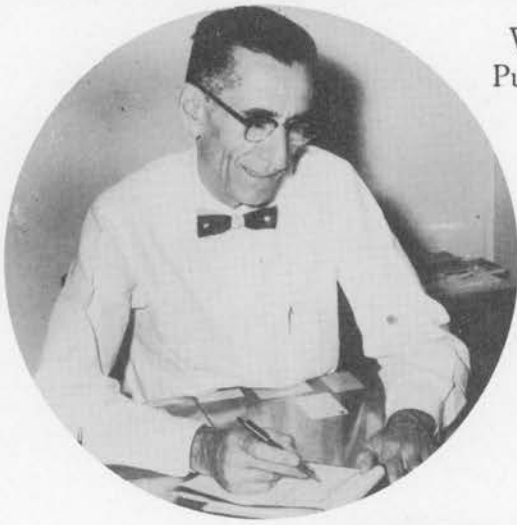

Walter Wilson
Purchasing Agent



Julian C. Gant, M.D.
Medical Director



Duane Higgins
Treasurer

ADMINISTRATIVE OFFICERS

William E. Patterson
Director of Public Relations

Doris Clapp
Director of Nursing

Lillian Patrick
College Registrar





Edward Collins
Librarian



Naomi Kime Pitman, M.D.
Director of Student Health



James Ackerman
Personnel Director

FACULTY

William Wilson
Principal of Academy, Director of
Student Labor and Finance

Teckla Wilson
Cafeteria Matron





Edward A. Sutherland, M.D.
President Emeritus



M. Bessie DeGraw Sutherland
Professor Emeritus
of Education

James G. Rimmer, R.N., M.A., R.Ph.
Professor Emeritus of Chemistry



FACULTY

James Ackerman, M.A.
Professor of Education

Doris A. Clapp, R.N., M.A.
Professor of Health and Nursing

Frances L. Dittes, R.N., Ph.D.
Professor of Nutrition





Julian C. Gant, M.D., F.A.C.P.
Professor of Health



Felix A. Lorenz, M.A., B.D.
Professor of Religious Education



Harold E. Mitzelfelt, M.A.
Professor of Music



Byron Patrick, M.A.
Professor of Social Science



James E. Zeigler, R.N., M.A.
Professor of Biology

Dorothy Ackerman
Associate Professor of Music





Elizabeth Cowdrick, M.A.
Associate Professor of English

Ira Gish, Ph.D.
Associate Professor of Education

Gilbert Johnson, M.D., D.A., B.R.
Associate Professor of Radiology



Cyrus Kendall, B.S., M.D.
Associate Professor of
Medical Technology



Lillian Patrick, M.A.
Associate Professor of
Mathematics



Leslie Morris, M.A.
Associate Professor of
Chemistry



Naomi Kime Pitman,
M.D., D.N.B., F.A.A.P.
Associate Professor of
Pediatrics



James D. Schuler
B.S.,B.A.,M.D.,D.N.B.
Associate Professor of
Anesthesiology



Sarah Stuyvesant, M.A.
Associate Professor of
Elementary Education



J. A. Tucker, M.S.
Associate Professor of Agriculture



William H. Wilson, M.A.
Associate Professor of
History and Bible



Edward Collins
Assistant Professor of
Library Science



Kathryn K. Bertram
Assistant Professor of
Art and Household Arts



Bernard Bowen
R.N.,M.A.,A.N.A.
Assistant Professor of
Anesthesiology



Harold Keplinger, B.S.
Assistant Professor of
Industrial Education



Carlos McDonald, B.S.
Assistant Professor of
Medical Technology



Sylvia Straw Mitzelfelt, B.A.
Assistant Professor of Music



Ivan Peacock, B.A., R.P.T.
Assistant Professor of
Physical Therapy



James Stearns, B.A., B.S.
Assistant Professor of
Agriculture



Edna Atkin Pepper, B.A.
Assistant Professor of
Secretarial Science



George Thornton, B.S.
Assistant Professor of
Medical Technology



Frieda Zeigler, R.N., B.S.
Assistant Professor of
Health and Nursing



Olive Cruickshank, R.N., B.S.
Instructor in Pediatrics and
Out-Patient Nursing



Wilma Gill, R.N., B.S.
Instructor in Medical and
Surgical Nursing



Karl McDonald, B.S.
Instructor in Music



Richard Rimmer, B.A.
Instructor in Printing



Velma Midgehall, R.N., B.S.
Instructor in Nursing



Helen Sandborn, B.S.
Instructor in English and
Home Economics



Jeanetta Sego, R.N., B.S.
Instructor in Physical Therapy



Elizabeth Thorgeson, R.R.L.
Instructor in Medical
Records Technique



B. F. Tucker, B.S.
Instructor in
Industrial Education



William E. Voorhies, R.N.
Instructor in Anesthesiology



Edna Face, R.N., B.S.
Assistant Instructor in
Psychiatric Nursing



Theo Williams, B.S.
Instructor in
Industrial Education



Ila Gurin, R.N.
Assistant Instructor in
Nursing



Ruth Grosboll, R.N.
Assistant Instructor in Nursing



James Hancock, R.N.
Assistant Instructor in Nursing



Albert Kephart, R.N.
Assistant Instructor in Nursing

Rachel Kephart, R.N.
Assistant Instructor in Nursing

Betty McDonald, R.N.
Assistant Instructor in Nursing

Edith Munn, R.N.
Assistant Instructor in
Home Nursing





Dorothy Noble, R.N.

Assistant Instructor in Nursing



Louise Smith, R.N.

Assistant Instructor in Nursing



Doris Thompson, R.N.

Assistant Instructor in Nursing

Naomi Vaughan, R.N.
Assistant Instructor in Nursing

Beulah Vickers, R.N.
Assistant Instructor in
Fundamentals of Nursing

Bessie Weir, R.N.
Assistant Instructor in Nursing



P
R
E
S
E
N
T
I
N
G



Classes

Seniors

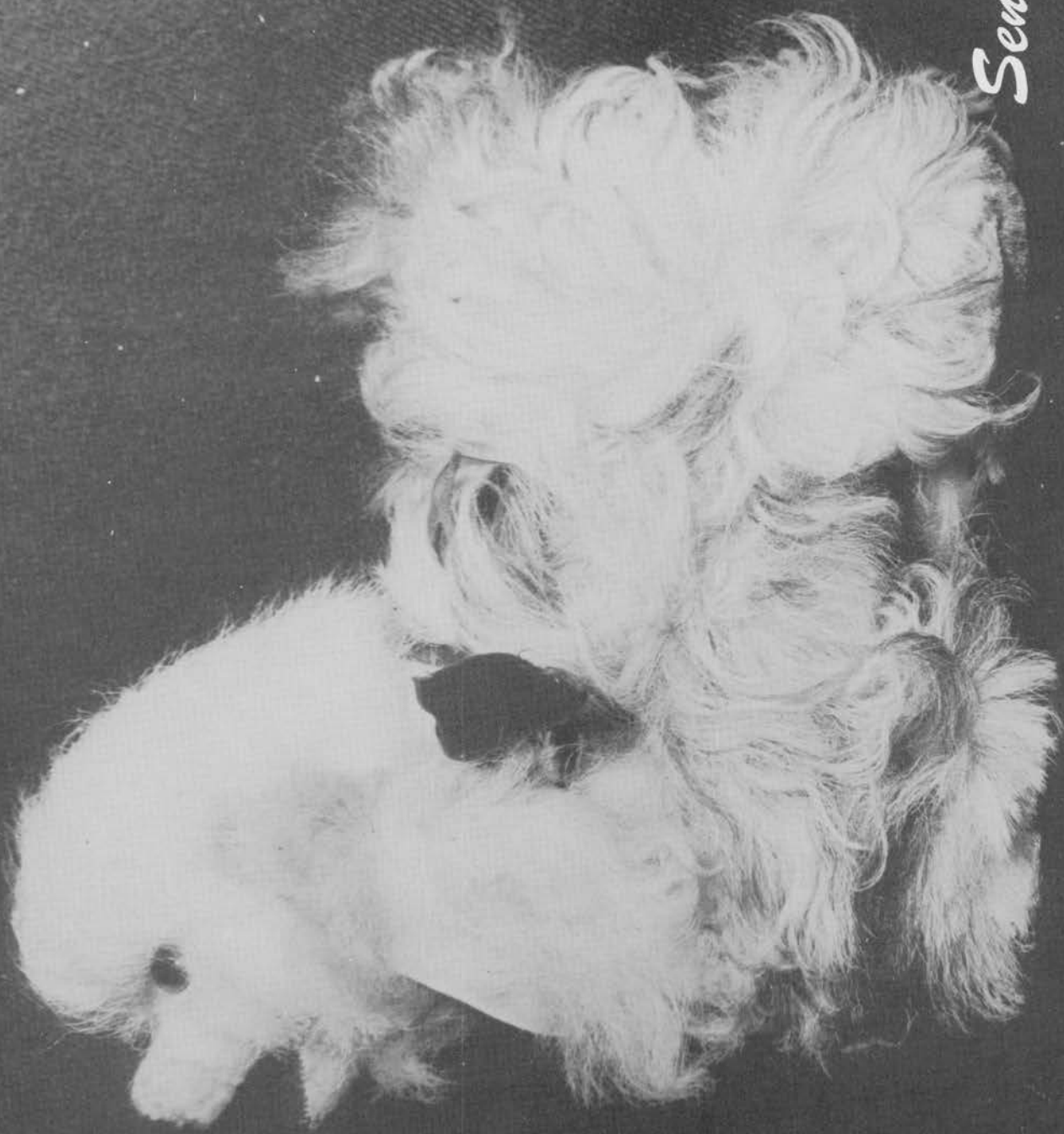

Seniors



Mr. Bernard Bowen
SPONSOR

Mrs. Bernard Bowen
SPONSOR

Lewis Dickman
PRESIDENT
Major: Industrial Arts

of '55



Bob Silver
VICE PRESIDENT
Major: Industrial Arts



Joyce Christensen
SECRETARY
Major: Music Education



Marinell Rabuka
TREASURER
Major: Medical Technology



Charles D. Bessire, Jr.
PARLIAMENTARIAN
Major: Medical Technology

Left:
Alex Brown
PASTOR
Major: Nursing

Right:
Dorothy Aldrich
Major: Nursing



Third Row:
Ina Bergman
Major: Nursing

Elsie Brown
Major: Nursing



Warren Butler
Major: Nursing



Left:
Myrtle Cox
Major: Nursing

Right:
Alfred Durham
Major: Industrial Arts



Third Row:
William Grover
Major: Medical Technology



Fred Kerbs
Major: Medical Technology



Left:
Ruben Perales
Major: Nursing



Right:
Wilbur Reich
Major: Agriculture



Left:
Andy Rimmer
Major: Industrial Education

Right:
Kenneth Su
Major: Industrial Arts



Mary Su
Major: Business Administration



Left:
Charles Tetz
Major: Secondary Education

Right:
Wendell Ward
Major: Medical Technology



Left:
Lowell Eugene Watkins
Major: Medical Technology

Right:
Delaiah Wheeler
Major: Nursing



SENIOR NURSES



Emmett Pierce
PRESIDENT
Major: Nursing

Left:
Alex Brown
VICE PRESIDENT
Major: Nursing

Right:
Tina Sanders
SECRETARY
Major: Nursing



Mr. and Mrs. William Voorhies
SPONSORS



Betty Jo Allred
TREASURER
Major: Nursing



Left:
Ruben Perales
Major: Nursing

Right:
Warren Butler
PASTOR
Major: Nursing



Left:
Dorothy Aldrich
Major: Nursing

Right:
Ina Bergman
Major: Nursing





Elsie Brown
Major: Nursing

Left:
Evelyn Byrd
Major: Nursing

Right:
Nancy Carney
Major: Nursing



Third Row:
Muriel Durham
Major: Nursing

Mary Ellen Eaves
Major: Nursing

Faye Egger
Major: Nursing



Clara Lassiter
Major: Nursing



Left:
Thelma Muirhead
Major: Nursing

Right:
Rose Norris
Major: Nursing

Third Row:
Maxine Page
Major: Nursing



Eugenia Stoklosa
Major: Nursing

Delaiah Wheeler
Major: Nursing





Junior Class Officers

Juniors



Gerardo Baron

Louis DeLong



Harry Face

Van Baldwin Jackson



Catherine Justus

Harry Mayden



Floyd McDaniel

Ernest Plata

Mickey Rabuka



Joe Schnell

Robert Stewart



William Summerton

Edna Thornton



Don Wilson

Ruby Alder



Bessie Burnett



Geraldine Delaney

Laura Egger

Delores Fast

Donald Fisher



Elinor Davis





Bernice Gober



Nellie Green

Kathryn Harter

Betty Leatherwood

Virginia Lewis

Lorene Lucas



Julia Grow



Evelyn Grimes



Imogene Meeks



Shirley Mino

Thomas Mino

Carol Rudisaile

Noble Russell





Hilda Schneider

Wanda Thomas

Martha Tennon

Jane Wolfe

Frances Woolbright





Sophomore Class Officers and Sponsor, Mrs. Wilma Gill

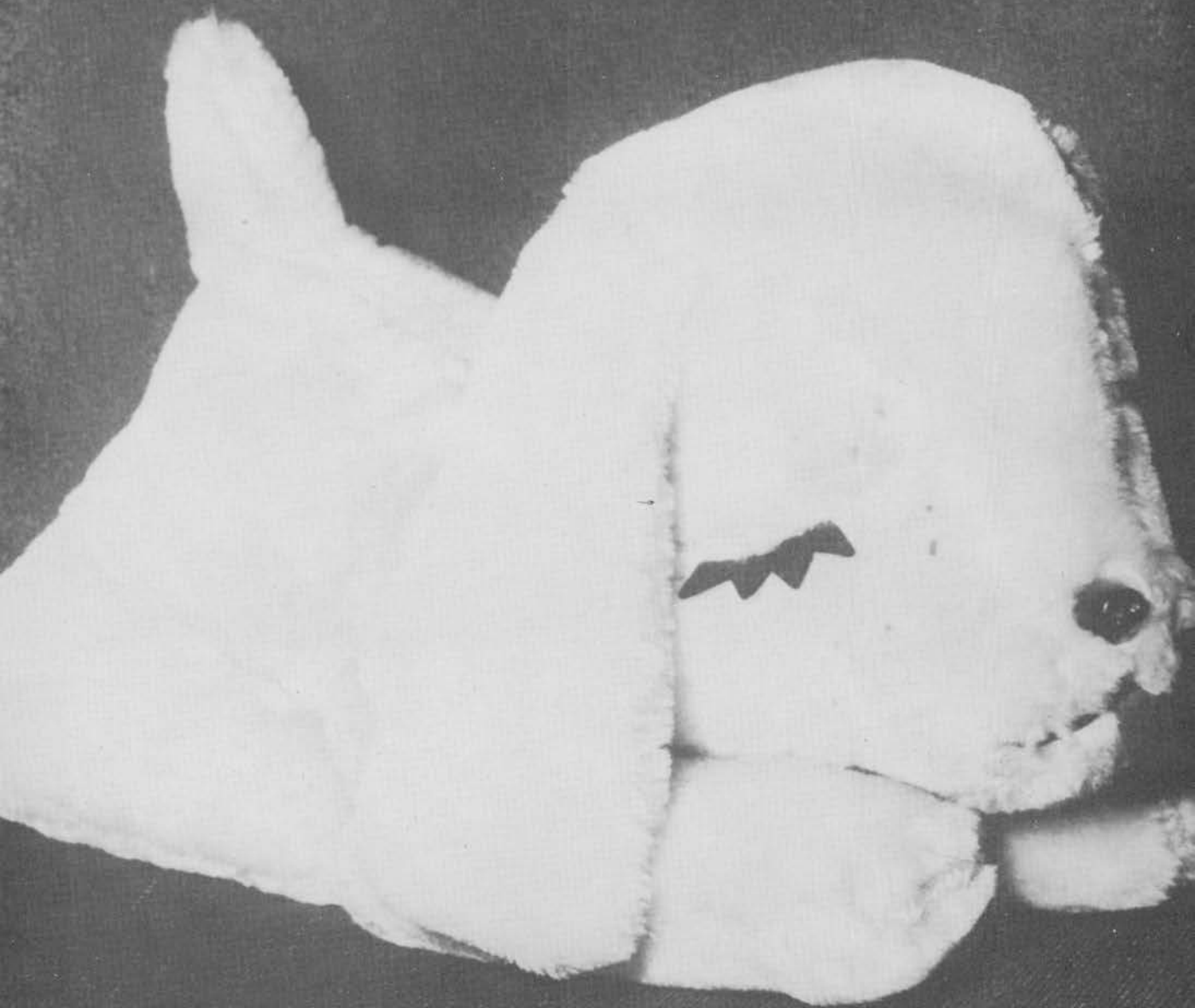

Sophomores

Lily Bessire

John Doneskey

Robert Lawry

Paul Blankenship

Mary Doneskey

Kathleen Noblitt

LeRoy Borton

Bill Graves

Purvis Orso

Thomas Brown

David Harvey

Jose Rodriguez





Leah Rodriguez

Alvin Schersky

Richard Strickland

Ruby Sykes

Eldon Vickers

Ruth Wheeler

Clarence Webb

Frances Yatsu

Lillian Azevedo

Bill Cook



Ingrid Gerling

Henderson Crowder



Steve Dorosh

Bill Howard



Pat Gaulding

Thomas Linville



Patricia Lawry

Althea Turnbull

Gerald Turnbull

Lorene Webb

Evelyn Meyer

John Williams

Kay Williams

Patsy Wilson



JoAnn Gibbons



JoAnn Harvey



Ruth Blaisdell



Glyen Haugen



Peggy Dillard



Othi Freeland





Maeleen Haviland



La Veta Herber



Margaret Hodges



Mabyline Holloway

Cecil Hopps



Grace Mizerski



Gertrud Schramm



Nellie Twiss





Freshman Class Officers and Sponsors,
Dean and Mrs. Sandborn



Freshmen

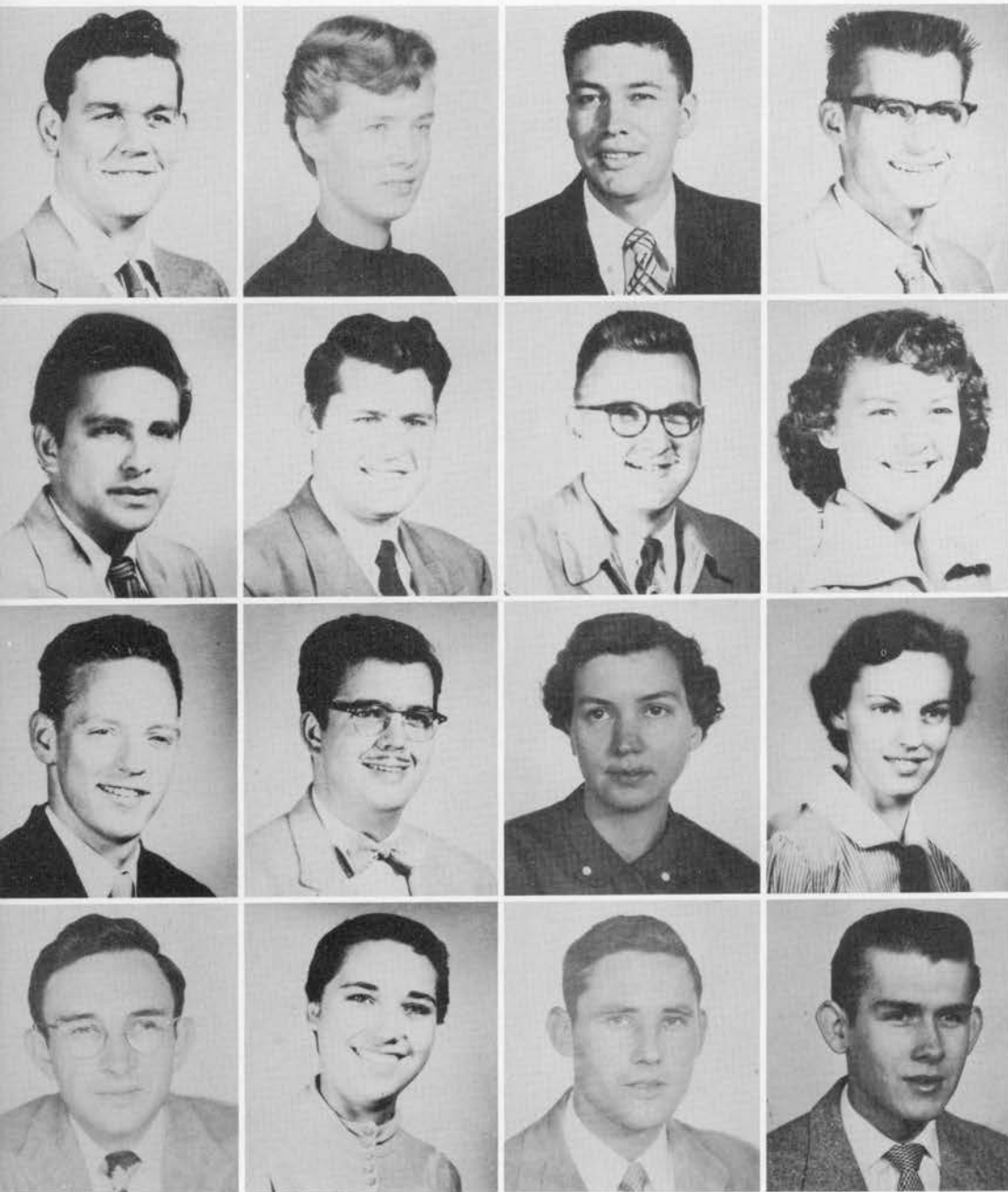

John Ackerman

Eva Jo Aldrich

Adolph Arellano

Thomas Ashton

Jesus Bermudas

Donald Blewett

Harry Bowden

Beverly Britton

Terry Brown

Henry Burchard

Carol Burleson

Marilyn Campbell

Truett Campbell

Carole Cantrell

Kenneth Cantrell

William Carty

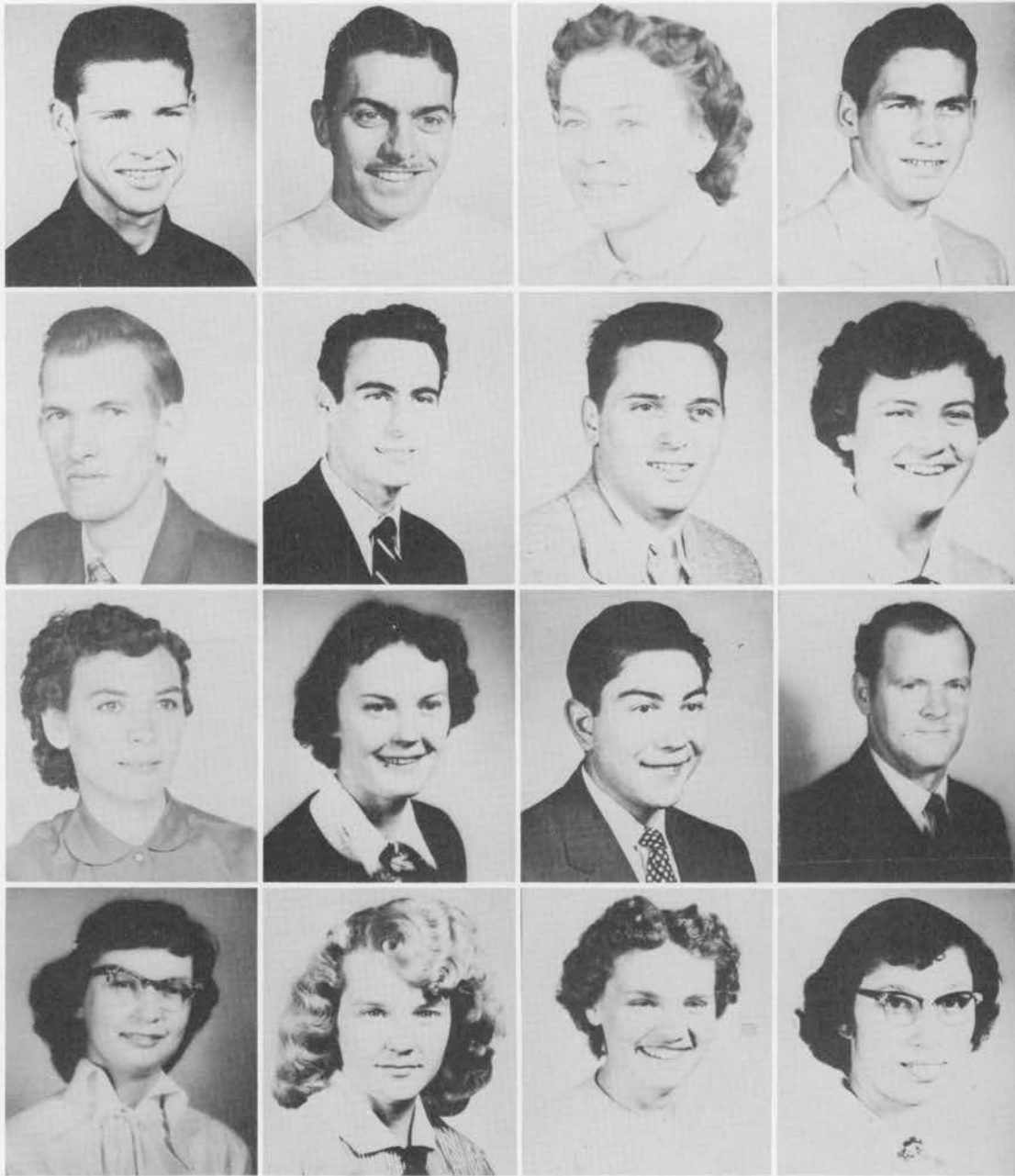

Ronald Christensen	Charley Culbertson	Doris Culbertson	Maurice Culpepper
James Darnell	Norman Delaney	Otis Detamore	Paula Dowden
Flora Draper	Ruth Duncan	Samuel Dyer	Woodrow Ek
Mary Emser	Barbara Epps	Phyllis Epps	Gloria Ferguson

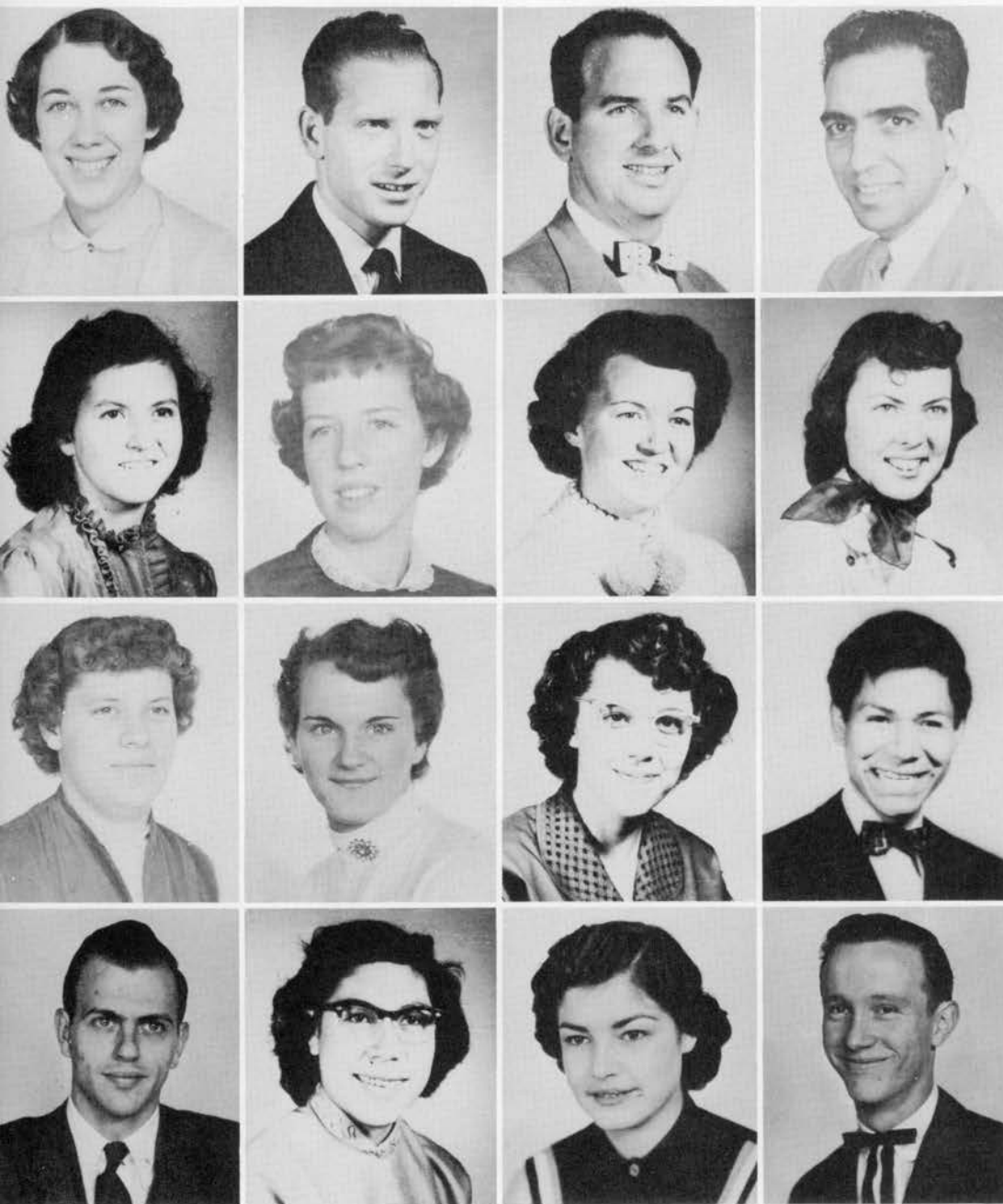

Katherine Fitzhugh

Jack Gibbons

Orrean Gill

Oscar Grass

Margaret Gonzales

Donna Guier

Shirley Hancock

Lois Hanson

Alice Haviland

Maritta Haviland

Shirley Henderson

David Hernandez

Marion Hobbs

Lenor Huerta

Jeslyn Ice

Paul Ivey



Carrie Jackson	Leslie James	Edward Johnson	Daniel Jones
Martha Jones	Clarine Kenasten	Norman Kendall	Walter Konstanzer
Jackie Kunau	Richard Kunau	Beth Ann Lamoreaux	Rex Leatherwood
Edna Earle Lee	Elsie Lima	Faye Luck	Gail Luck



Glenda Luzader

Lorna Lynn

Leo McCarter

Don McIntosh

Carlous Mason

Marietta Matthews

Barbara Meinardus

Louis Meyer

Mabel Michaelis

Jean Mohr

Allen Moon

Charolette Moore

Nadine Myrick

Alice Parsons

Pedro Perales

Christene Perkins

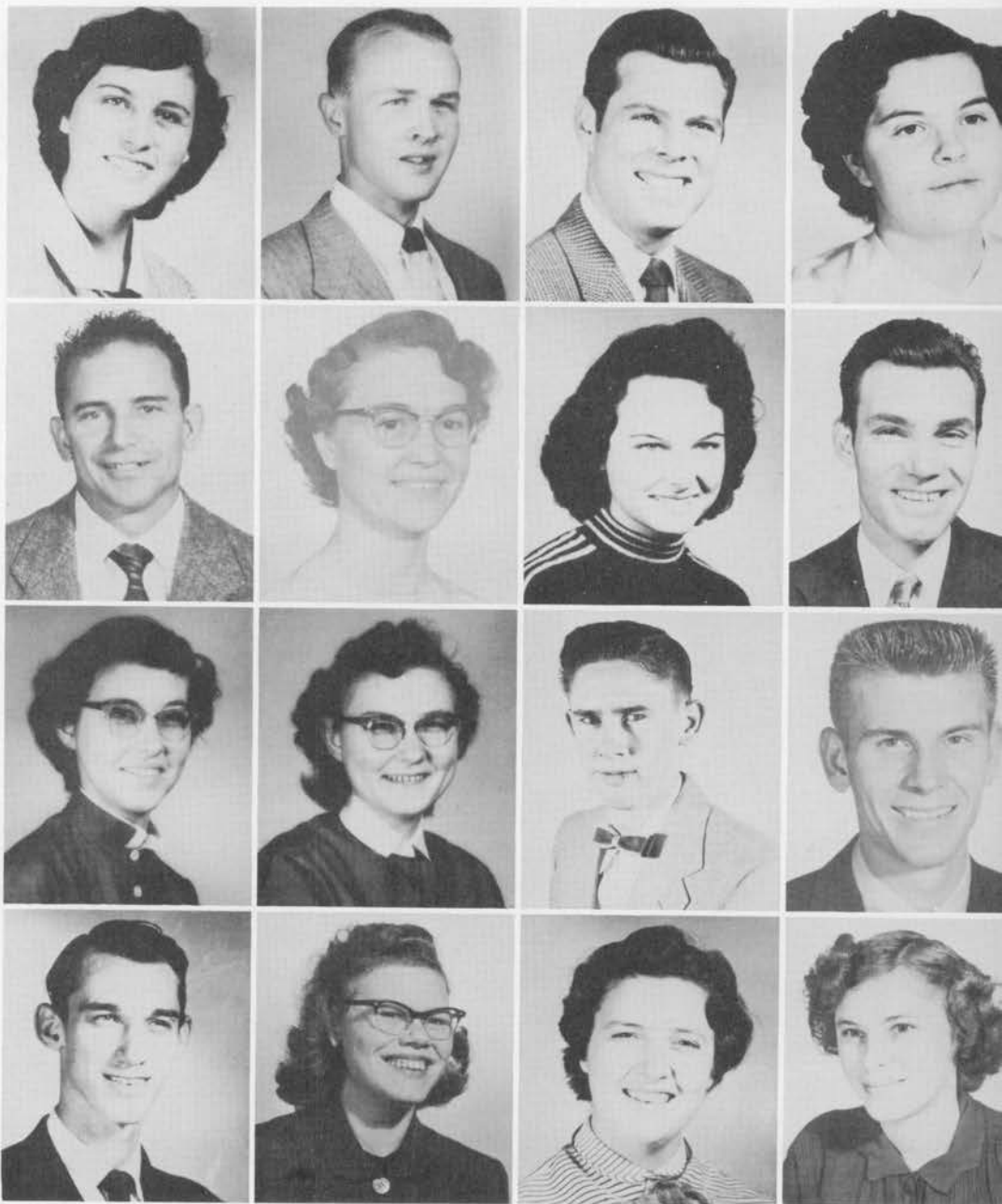

Joan Perkins

Robert Pierson

Eugene Post

Doris Powell

Pedro Quinones

Wenonah Ramsey

Elsie Riebow

William Rosell

Jean Roselett

Leah Roselett

Stanley Rudisaile

Jan Rushing

Fred Rye

Margaret Rye

Dorothy Ryan

Marie Sanchez



Jackie Schlotthauer	Ronnie Schmale	Ramona Scott	Lois Sharpe
Frances Seig	Marguerite Smith	Harry Sparks	Clare Stern
Jolene Stiles	Petra Sukau	Emma Lee Sunderland	Marge Swallow
Vivian Thompson	Alice Twobulls	Velma Van Sandt	Alice Watabu



Florene Webb

Emmet Webster

Ronald Werner

Phyllis Whalley

Robert Williams

James Wright

Vera Wright

Richard Zerbee

SPECIAL STUDENTS



Frances Yatsu
Crystal Morgan

Violet Butler
Marlene Scheresky

Sidney Connley
Herbert Schmale

Rachel Hunter
Frank Zegarra



Professor Bowen and the students from
The School of Anesthesia

P
R
E
S
E
N
T
I
N
G

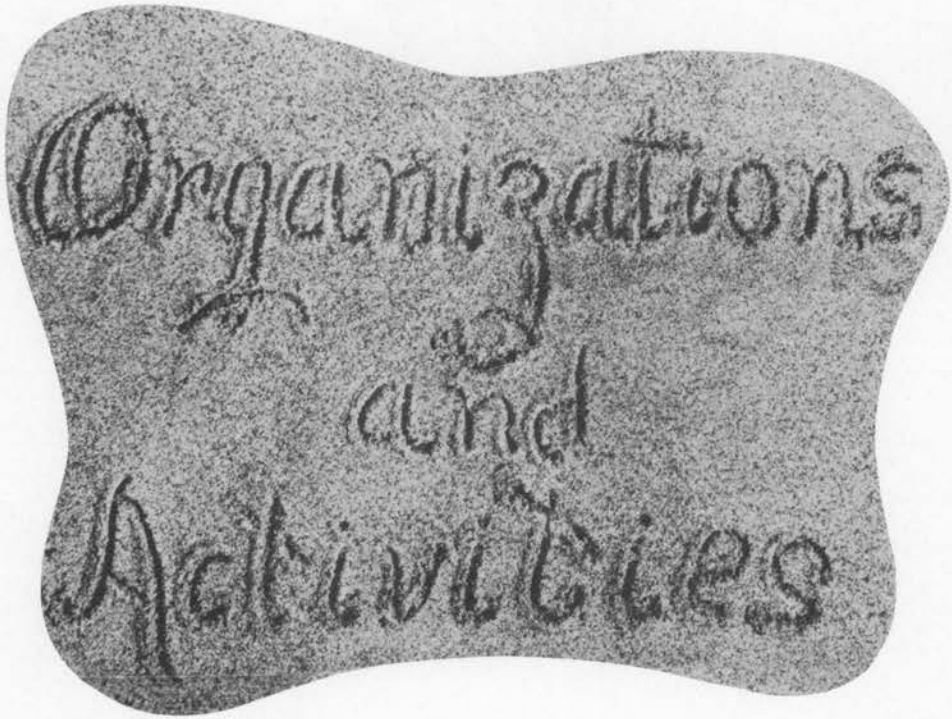

Organizations
and
Activities

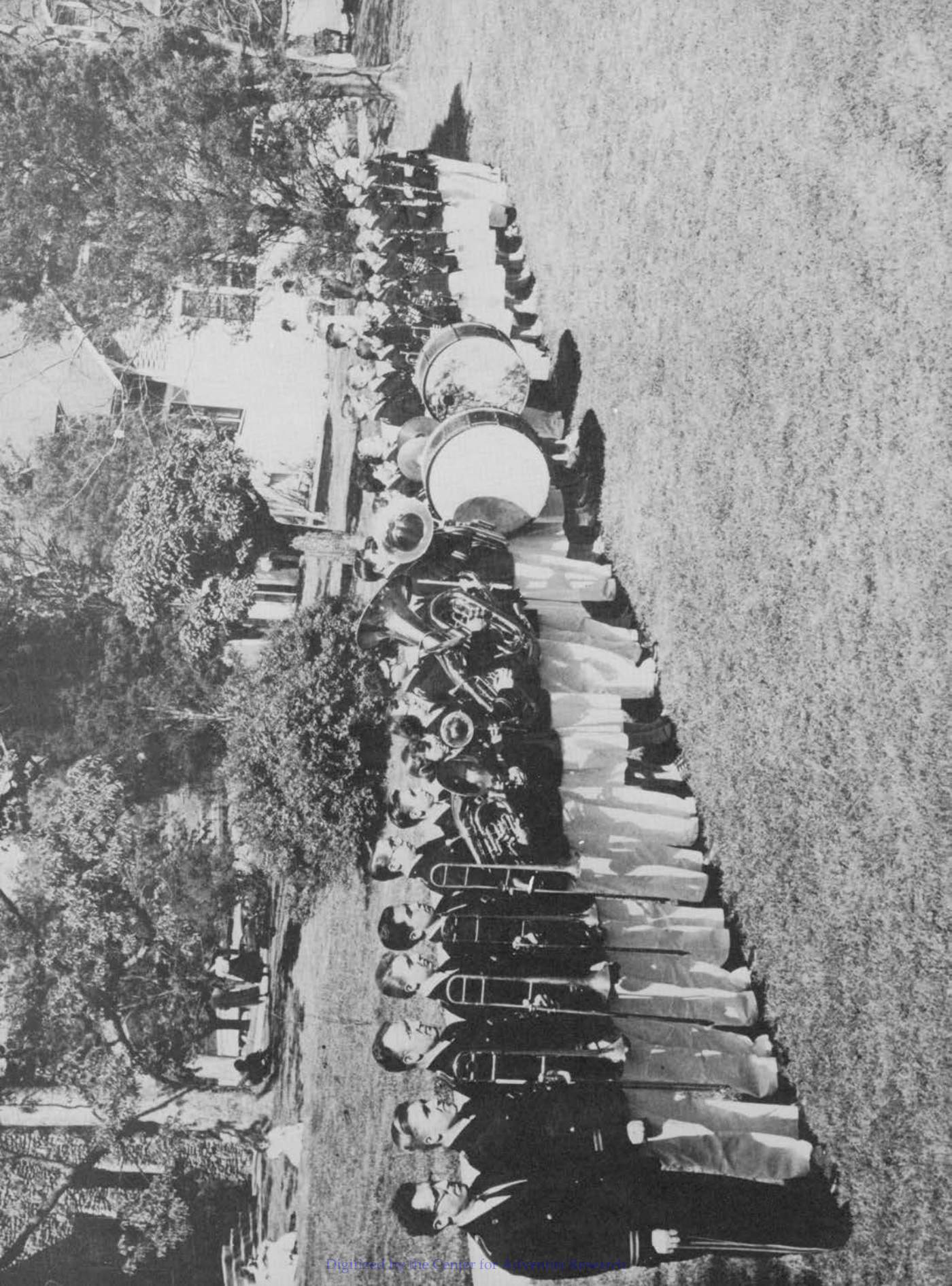



Richard Zerbee
Art Editor



Clarine Kenasten
Assistant Editor

Cumberland



La Veta Herber
Assistant Editor



Bill Graves
Editor



Edna Earle Lee
Assistant Editor

Norman Delaney
Business Manager



Echoes



Larry Wagner
High School Editor



William Wilson
Sponsor

Great Minds
Work Together





Harry Mayden
Editor



The Staff at Work??

The *Madisonian* and Hi-School Hi-Lites

Pat Gill
Business Manager

Hi-School Hi-Lites





Bob Silver
Vice President



Althea Turnbull
Secretary-Treasurer



Eldon Vickers
Parliamentarian



Floyd McDaniel
President



George Thornton
Sponsor

Student Administration and Faculty

Would You Like for Light?



Delta Nu Zeta



Delta Nu Zeta Club Meeting

Top, Delta Nu Zeta Banquet

Bottom Left, Officers Spring and Summer Quarters

Bottom Right, Officers Fall and Winter Quarters



Oh, for the Life of a Dog!





Wasiota Club Meeting



There's no place like a bed

Officers, Fall and Winter Quarters



Officers Spring and Summer Quarters



Say It



Your Music Department Instructors

College Choir Under Direction of Professor Mitzelfelt





String Trio
Sylvia Mitzelfelt, Edna Thornton,
Professor Harold Mitzelfelt

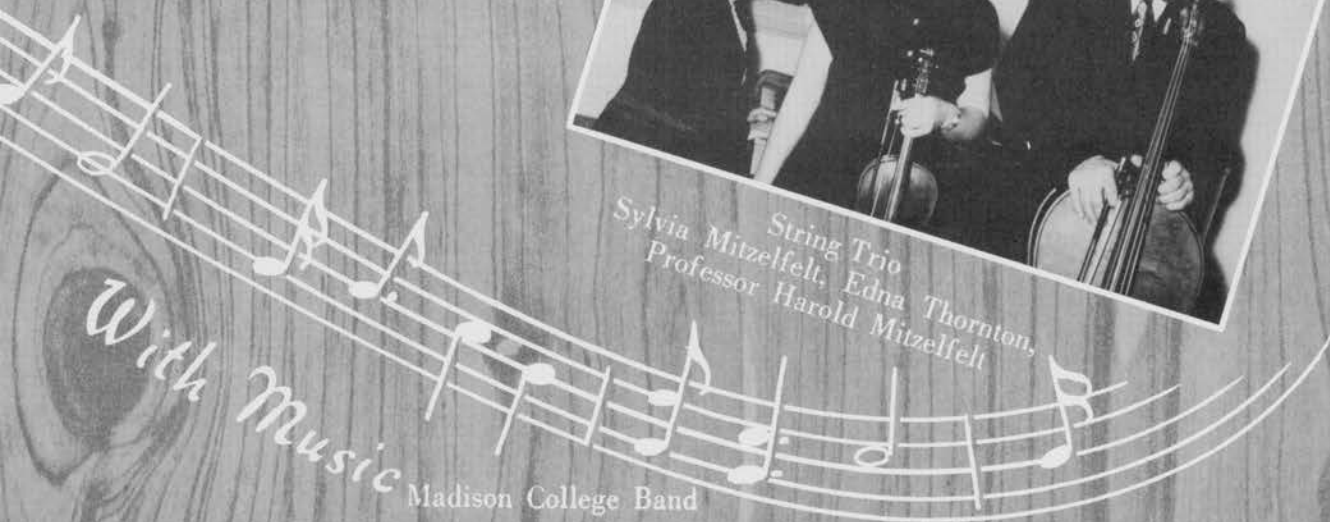

With Music
Madison College Band





Make-up Artist

Vibraton Ensemble
of Oakwood College



Swiss Yodler



Make-up Artist



Now I Believe It Should Be This Way



STUDENT FACULTY DAY

President
Bob Silver



The Powers That Were

Dean of College
Floyd McDaniel



Director of Nurses
Tina Sanders



Hum — — — Very Interesting!

Registrar
Marinell Rabuka



While the Students Teach, the Faculty Picnics

CAMPUS CLEAN-UP DAY



Nothing Like Hard Work!!



Cotzian Home Receives a Face Lifting

There's No Paper Lying Around Here



Strictly Posted



Four Heads Are Better Than One





*Micro-Gamma Club Officers
Fall and Winter Quarters*



Pre-Nursing Club Officers



Nursing Club Officers



*Micro-Gamma Club Officers
Spring and Summer Quarters*



*Industrial Arts
Club Officers*



*Nature Club
Officers*



*Married Students
Club Officers*



Who's Who in American Colleges and Universities



Floyd McDaniel



Lewis Dickman

Bob Silver

Joyce Christensen

Alex Brown



P
R
E
S
E
N
T
I
N
G

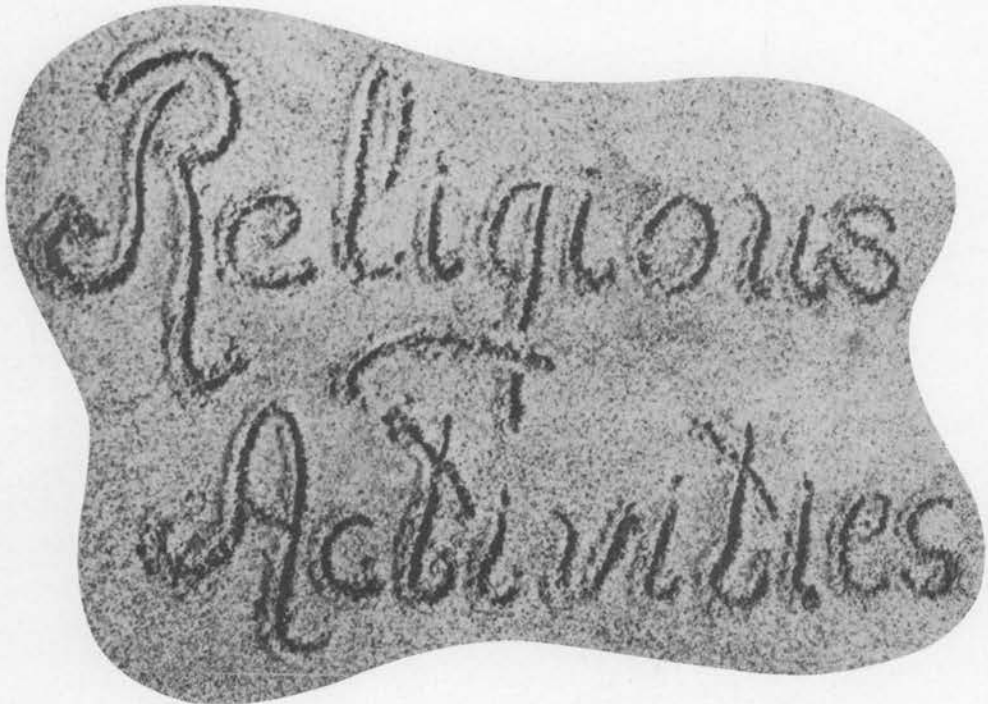



RELIGIOUS

ACTIVITIES



Ladies Dormitory Worship

Elder J. N. Clapp
Sanitarium Chaplain



Sunshine Band



Church Service in College Church



Elder O. J. Mills
Speaker, Spring Week of Prayer

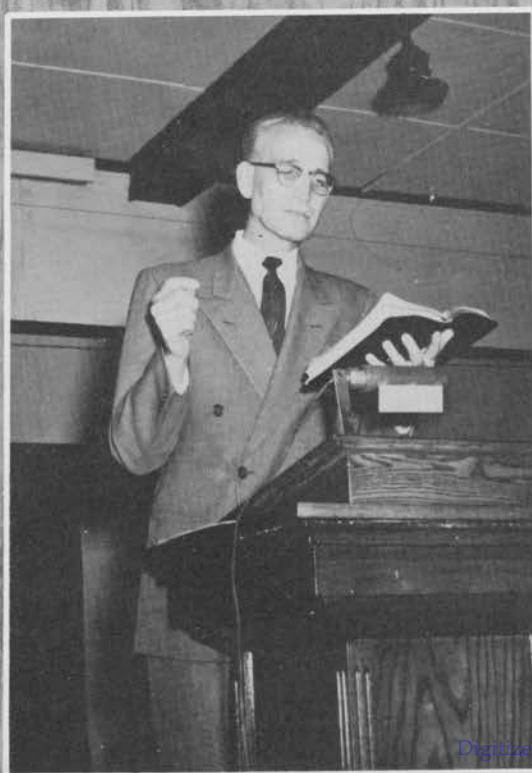

Elder Kimber Johnson
Speaker, Fall Week of Prayer



Men's Dormitory Prayer Band

P
R
E
S
E
N
T
I
N
G



Industries

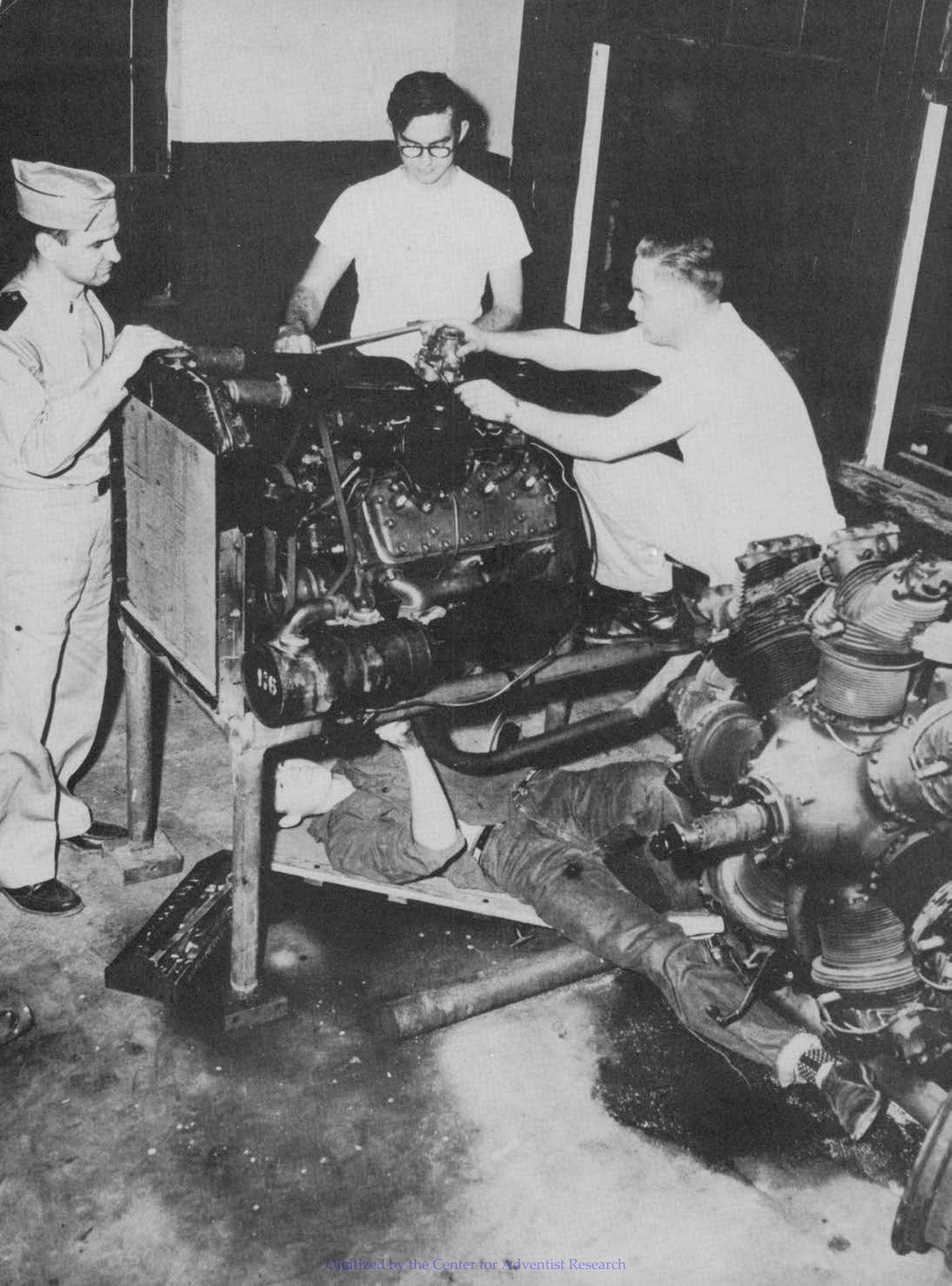

Madison Foods Bakery

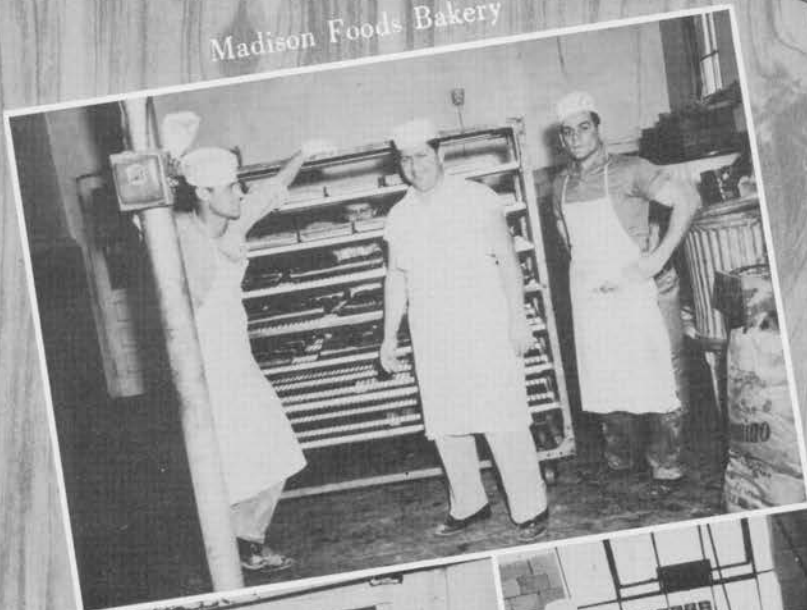

College Cafeteria

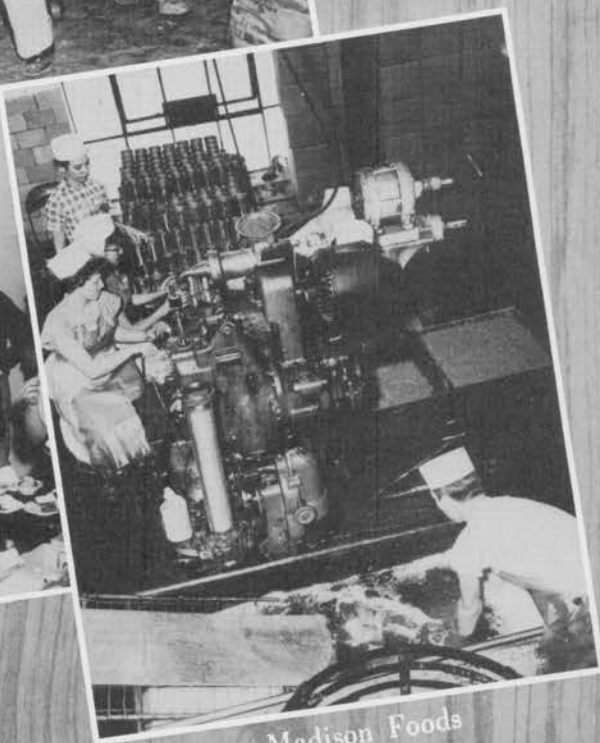

Madison Foods



Pharmacy



Garage

Store



Press



Commissary



Fire Department

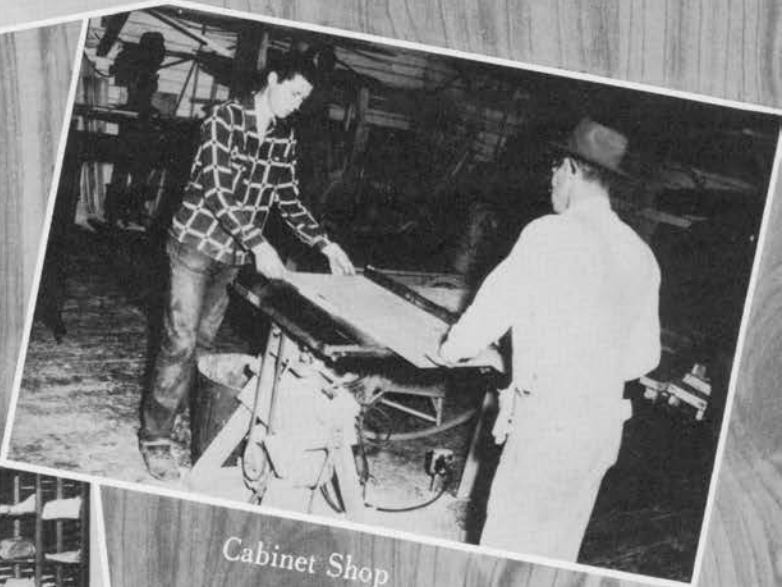

Cabinet Shop



Laundry



Janitors

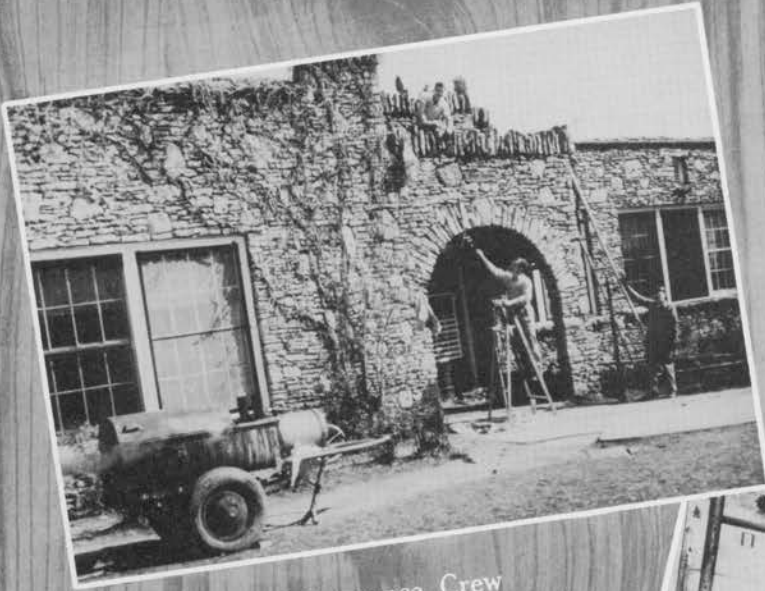

Maintenance Crew

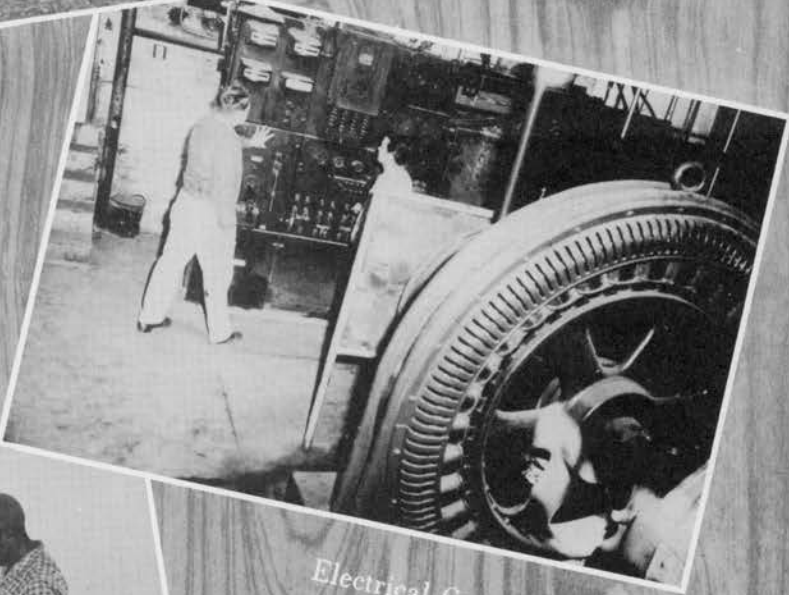
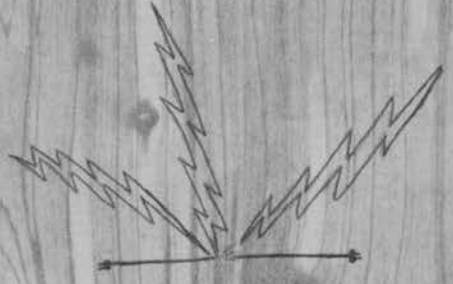

Electrical Crew

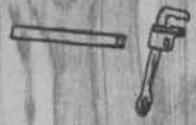

Plumbing Crew

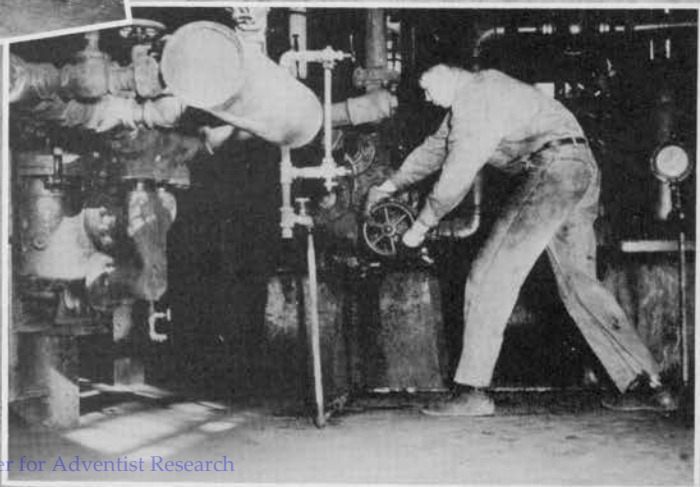

Central Heat



Dairy

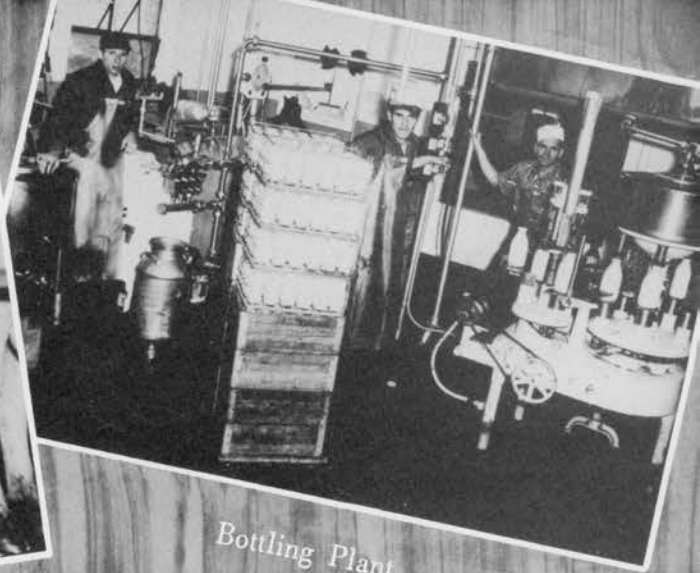

Bottling Plant



Farm



Fruits and Gardens



Switchboard



Business Office

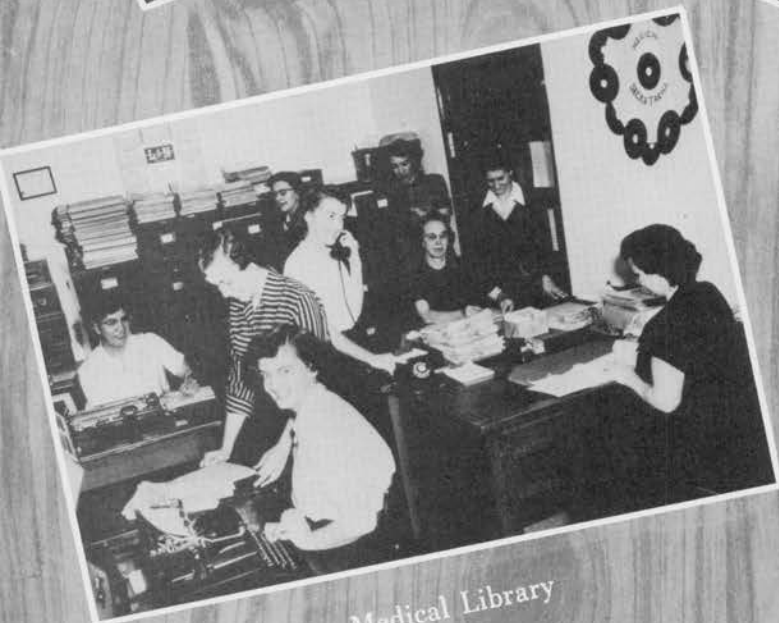

Medical Library



Personnel Office



Dean's Office



Sanitarium Kitchen



Central Supply



Hydrotherapy



Clinic



X-Ray Department

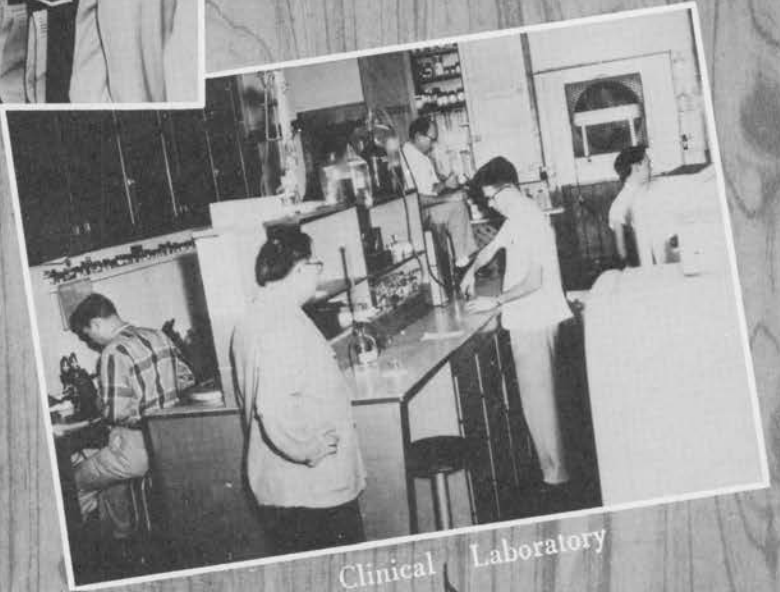

Clinical Laboratory



Nursing Service



Surgery





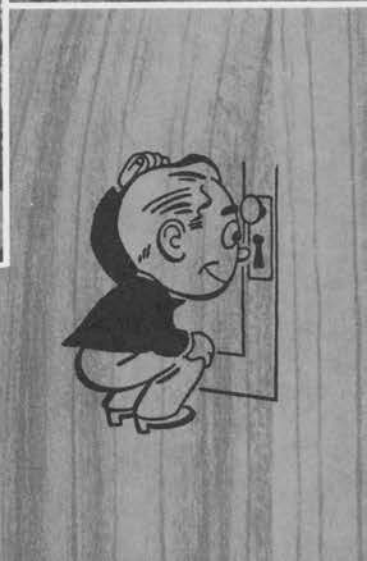



P
R
E
S
E
N
T
I
N
G

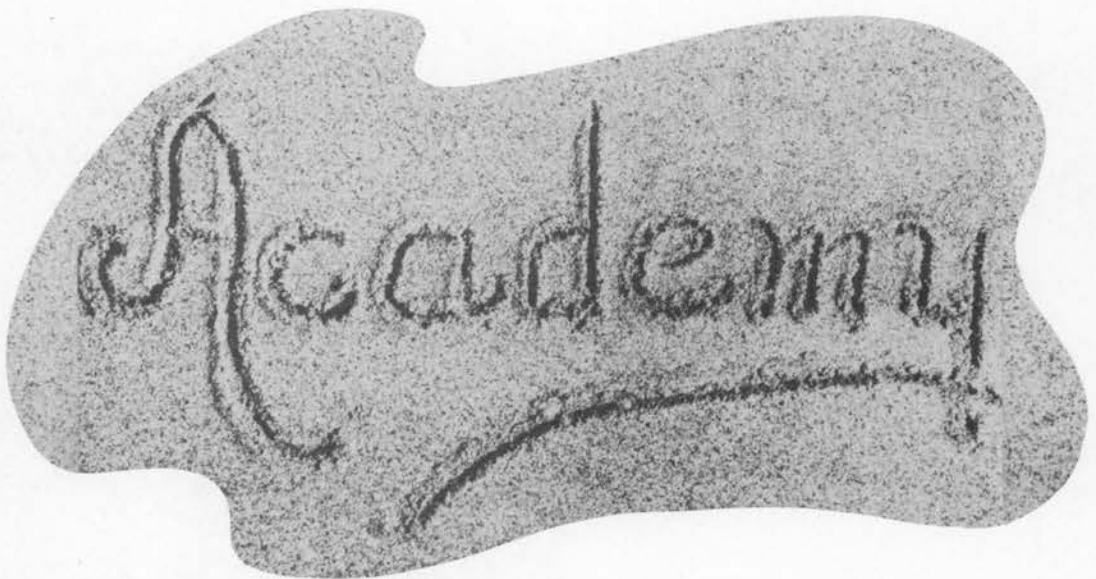



Demonstration School

MADISON ACADEMY

Professor William Wilson

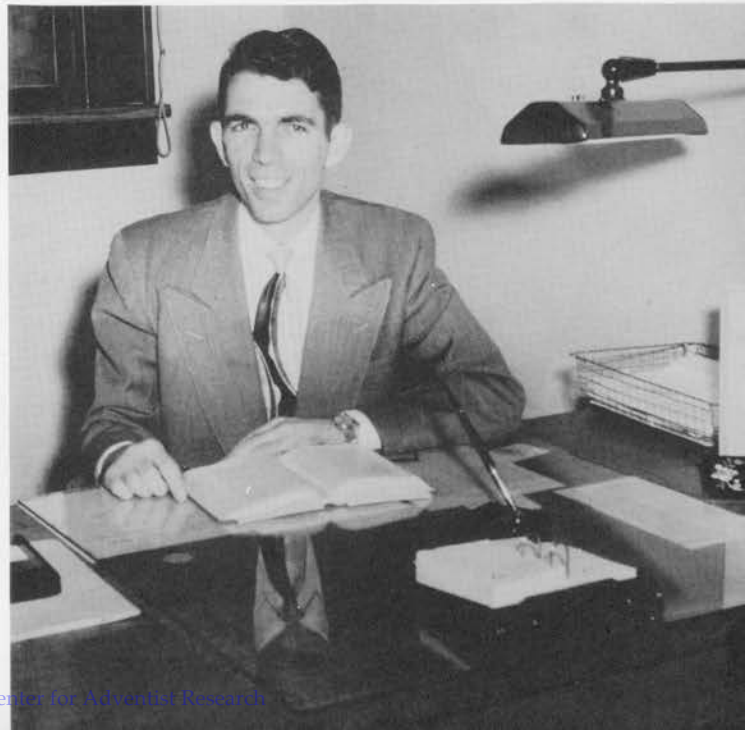

Harold Keplinger
Sponsor



Elaine Culpepper
President

Leslie Morris
Co-Sponsor

AIM
Heaven's Harbor

MOTTO
God As Our Captain

Seniors of '55

Emmanuel Cabrera
Vice President



Shirley Hudson
Secretary



Horace Hudson
Sergeant at Arms





Aubrey
Thompson
Treasurer

Esau
Cabrera



Tommy
Arellano

Elsie
Gibbons



Lutherene
Barnes

Martha
Jones



Alvin
Barham

Lois
Miller



Mildred
Brooks

Chico
Pavia





Beverly
Riffel



Donald
Riffel



Floris
Schoonard



Herbert
Slater



Irene
Twiss



President
David
Harter

Sergeant at Arms
Stanley
Seddler



Vice President
Sue
Holliman

Nellie
Beard



Secretary
Trannie
Woodson

Hazel
Davis



Treasurer
Barbara
Busch

Naomi
Henson



Pastor
Bob
Moore

Sally
Hoover



J
U
N
I
O
R
S



Jean
Hollingsworth



Roy
Perry



Denson
Hudgins



Carole
Thompson



Mary
Kunau

Cathy
Vess



James
Wiles

Dora
Young



Connie
Martin



Ceylon
Wright



Rebecca
Vaughan



Rodman
Morris



J
U
N
I
O
R
S



Academy Choir



Academy
Sabbath School
Officers

Temperance
Society
Officers

Horace Hudson
and
Dorothy Cantrell





Lois Miller
Editor
and
David Harter
Assistant Editor
High School Hi-Lites

Hi-Lites
Staff



Girls Club Officers
First Semester

Girls Club Officers
Second Semester



Principal David Harter and His

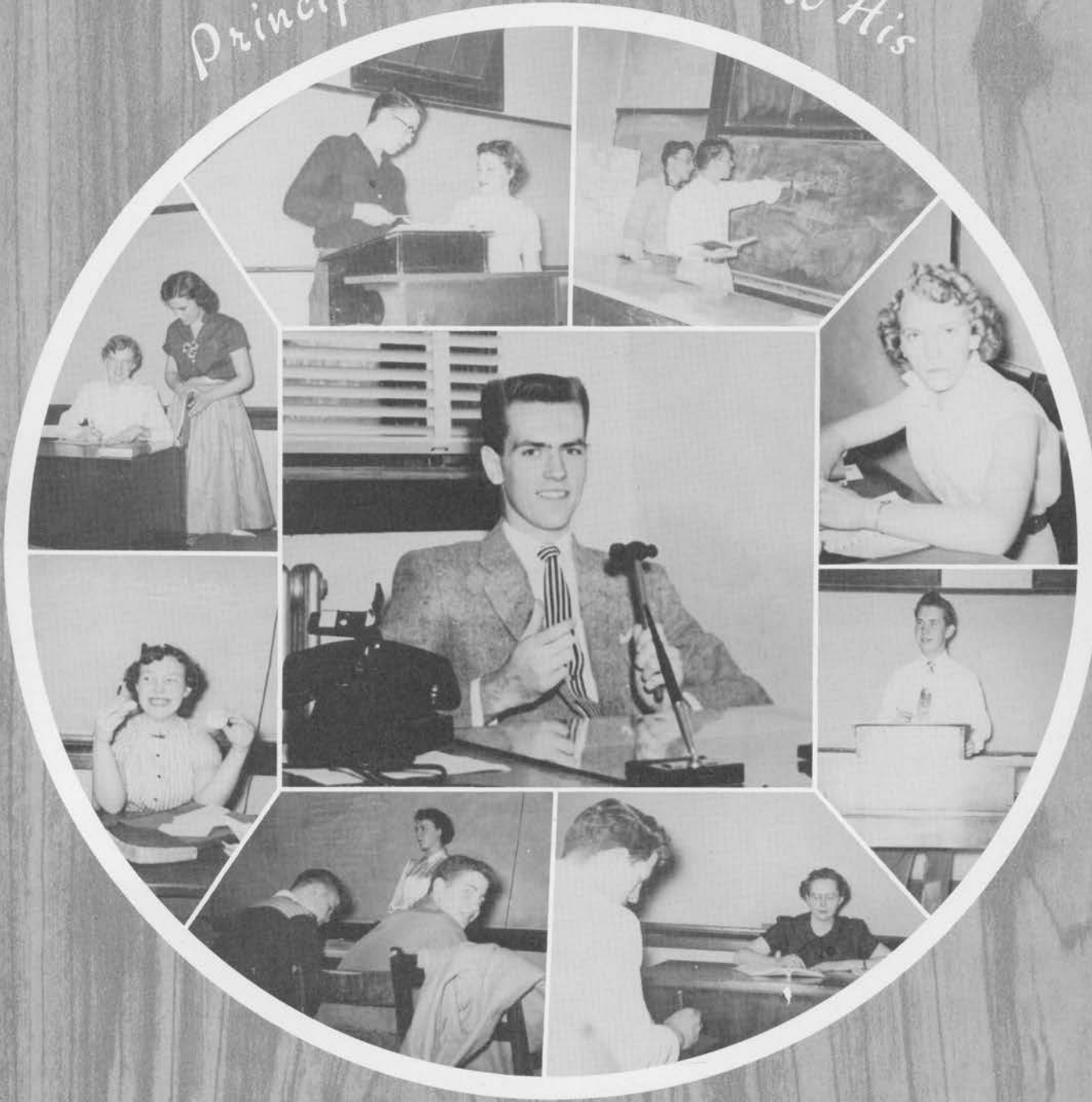

Teaching Staff





Donald
Bee
Frances
Brewer
Donald
Cantrell
Dorothy
Cantrell



Ross
Clark
Lois
Gant
Charlene
Hilgers
Winifred
Hollingsworth



Cecilia
Hood
Jerry
Jones
Douglas
Kendall
Douglas
Kitzerow



Evelyn
Marshall
David
Neiswanger
Linda
Pitman
Stella
Rodriguez



Billy
Sandborn
Larry
Wagner



Helen
Binkley
Mary
Lou
Sullins
Douglas
Henson



Melba
Ice
Larry
Kelly
Kenneth
Kendall



Dorothy
McCarter
Richard
Mitzelfelt
Donald
Moore



Myrna
Moore
Juanita
Schwarz
Edward
Smotherman



Addie
Mae
Harris
Dwayne
Woodson



P
R
E
S
E
N
T
I
N
G



Advertisers

Madison College

Where intellectual
endeavor and manual
labor complement each
other in fitting students
to meet life's problems.



The Druillard Library

Attractive Features:

Location On an 800-acre farm in a picturesque bend of the Cumberland River 10 miles from the historic city of Nashville.

Facilities A spacious and beautiful campus—scenic and well-planned class and laboratory buildings—shops for the teaching of manual arts—a 215-bed hospital and sanitarium and a factory for the production of health foods.

Personnel More than 100 well-trained Seventh-day Adventist leaders, including teachers, technicians, and work superintendents.

Offering Special curriculums for training of self-supporting workers in agriculture, mechanics, building, nutrition, nursing, home making, secretarial and business training, medical technology, X-ray, anesthesia, and teaching.

Opportunities Students work to earn expenses in campus industries and services.

Write for catalog to Office of the Dean
MADISON COLLEGE, TENNESSEE

*Sickness Demands That
Guesswork Be Ruled Out*

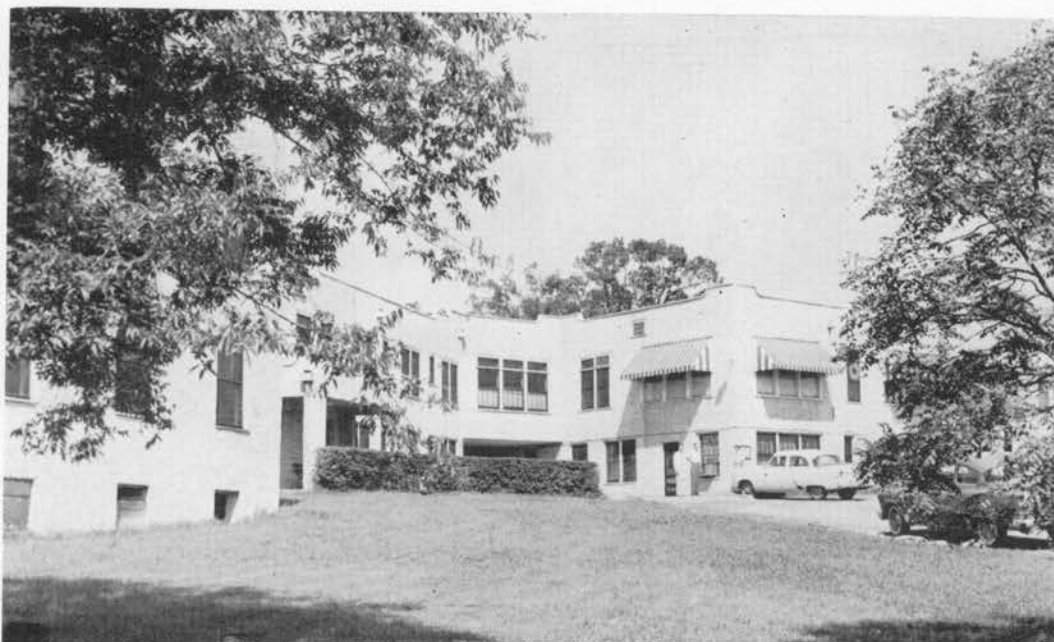

Madison Sanitarium and Hospital

OFFERS YOU . . .

- ◆ *Superior Medical Care*
- ◆ *Complete Medical Staff*
- ◆ *A Beautiful Location in the Old South*

For further information write to
MADISON SANITARIUM AND HOSPITAL
MADISON COLLEGE, TENNESSEE

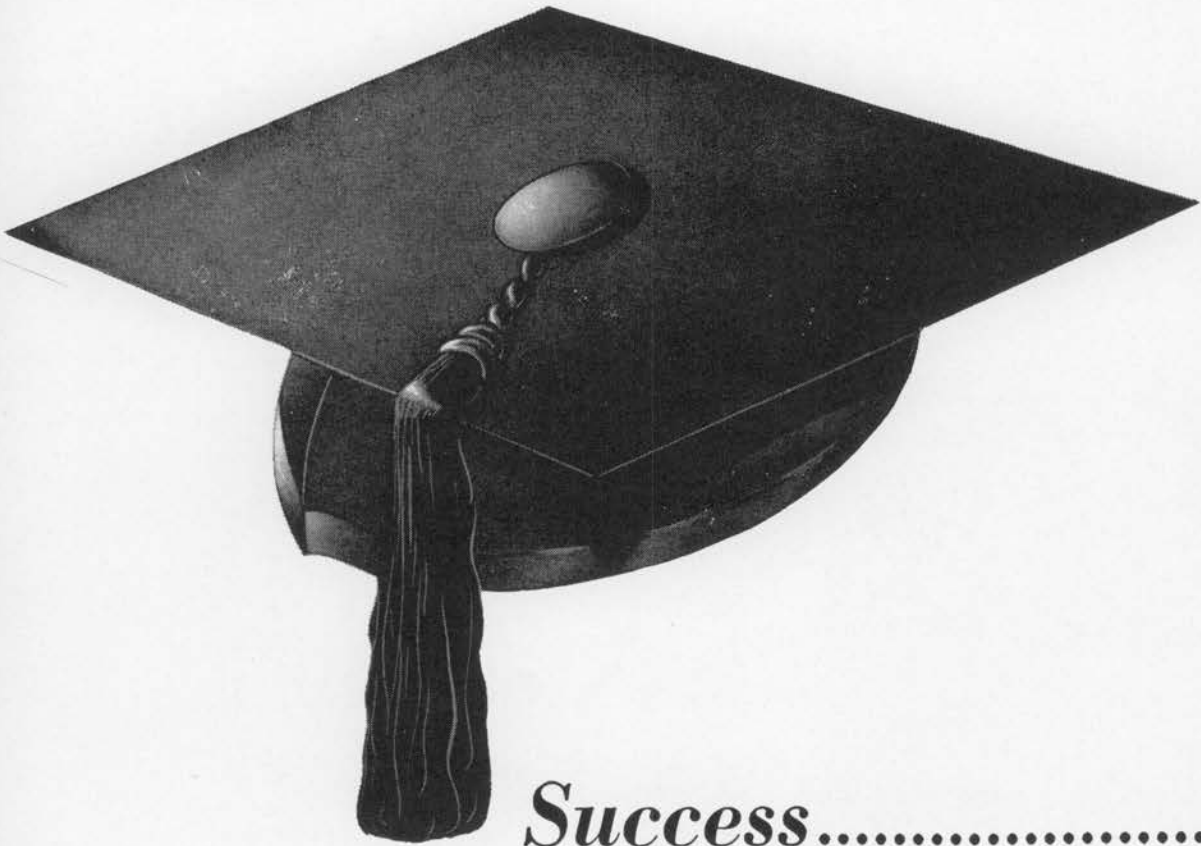

Success.....

*TO THE COLLEGE GRADUATE
seeking a place in industry or commerce,
ACE offers many excellent opportunities.*

*Engineers and Machinists, skilled
Machine Operators, Salesmen and
Secretaries, Bookkeepers and Accountants,
Personnel and Production Managers,
Quality-control Supervisors and
Material-and-Product Expeditors are among
the work opportunities open to qualified
young men and women in this growing
S.D.A. organization. For the individual
with ability and foresight, who will
climb the ladder rung-by-rung, there's
always a place at the top.*

This is your invitation to contact

ACE

DRILL BUSHING, INC.

5407 FOUNTAIN AVENUE
LOS ANGELES 29, CALIF.





BE A SOUL WINNER

*while earning
your scholarship
this summer*

Sell

GOLDEN TREASURY OF BIBLE STORIES

and

These Times

There is not a more profitable way to spend the summer months than bringing the message of salvation to others while financing your own Christian education.

You will not only experience the soul-satisfying thrill of walking with God from door to door, but you will also learn invaluable lessons on satisfactory personal relationships without which no education is complete.

Decide now—right now—to join hundreds of others this summer who will roll up high sales records with this excellent combination designed to appeal to the whole family—GOLDEN TREASURY OF BIBLE STORIES and THESE TIMES.



Do it for Jesus.

See your publishing secretary today.



SOUTHERN PUBLISHING ASSOCIATION, BOX 59, NASHVILLE 2, TENN.

HARDCASTLE MOTOR CO.



Dodge

Plymouth

Dodge Job-Rated Trucks

SALES - SERVICE



Phone 9-2806

You are cordially invited to drive
the new Dodge



See us before you decide on a new or used car.

Substantial Returns . . .

from generous investments. During 1951-1954 the Southern Union contributed \$134,350 toward the operations of Southern Missionary College.

Today

SCORES OF SMC GRADUATES ARE ACTIVE IN THE SOUTHERN UNION:



52

Ordained or Licensed Ministers



26

Ministerial Internes



19

Pastor-Teachers



39

Elementary or Secondary Teachers



73

Nurses or Nurses in Training



Plus

Other Conference, Union, or Institutional Workers

IN ADDITION TO

- 68** Denominational workers now in other fields who started in the Southern Union or went directly overseas or elsewhere
- 18** Medical or dental students studying at CME

SMC GRADUATES NOW WORKING in the FOLLOWING FIELDS

- 34** Elsewhere in the North American Division
- 7** The Inter-American Division
- 13** The Southern Asia Division
- 6** The South African Division

These figures include only those who have graduated with degrees or diplomas since the Southern Union began operating a four-year senior college at Collegedale in 1945.

SOUTHERN MISSIONARY COLLEGE

FOR FURTHER DETAILS WRITE THE DEAN, COLLEGEDALE, TENNESSEE

Christ and His Message Are Reaching the Multitudes Through the Southern Union Bible School



These are the men who carry a special burden for the people who have become interested in the message because of the Bible school. Seated: C. R. Spangler, S. S. Will, Home Missionary Secretary, Southern Union. E. L. Cardey, Director, School of Bible Prophecy. W. S. Jesske, P. G. Crestakos. Standing: W. L. Mitchell, C. R. Beeler, H. L. Yates, O. B. Gerhart, E. A. Crane, B. H. Ewing.

- Thousands are acknowledging and accepting the full claims of the three angel's messages because of the influence of the Bible school.

BIBLE SCHOOL STUDENTS BAPTIZED IN THE PAST THREE YEARS

<u>Year</u>	<u>Number Baptized</u>
1952	550
1953	810
1954	1041

With our large force of men now in the field following up the interests, with thousands of our laymen and conference workers taking an increasingly active part in this union-wide evangelism, thousands more will be baptized.

The call of the hour is for young and old to evangelize

THE BIBLE SCHOOL WAY

SOUTHERN UNION CONFERENCE
Decatur, Georgia

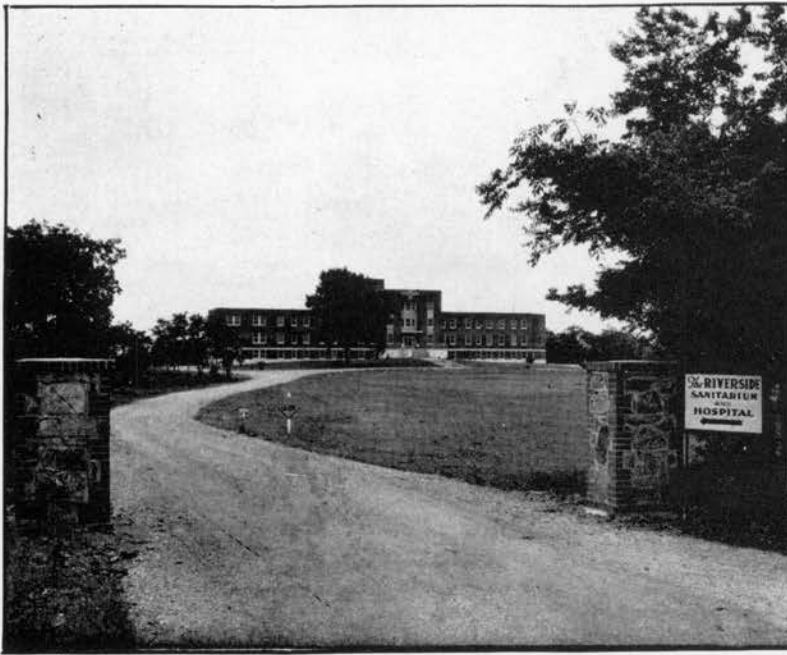

How Is Your HEALTH?

The Riverside Sanitarium and Hospital offers a unique service to health seekers. Beautiful, spacious grounds and surroundings, comfortable, well-furnished rooms, well-balanced meals, conscientious and well-trained personnel, solarium and lounge for patients, and up-to-date equipment for care of all ordinary diseases and ailments make Riverside ideal for recuperation.

The hospital has modern facilities for diagnosis and treatment of all surgical, medical, maternity, and pediatric conditions.

The sanitarium provides the Battle Creek treatments consisting of physiotherapy, scientific diet and rest.

The Riverside Sanitarium and Hospital is approved by the American Medical Association, and is a member of the American Hospital Association and Blue Cross Plan of Hospitalization. No mental or contagious diseases are treated.

Riverside Sanitarium & Hospital

800 YOUNG'S LANE
Nashville 7, Tennessee

Established—1947

SEND FOR INFORMATION



Everybody loves Madison Foods

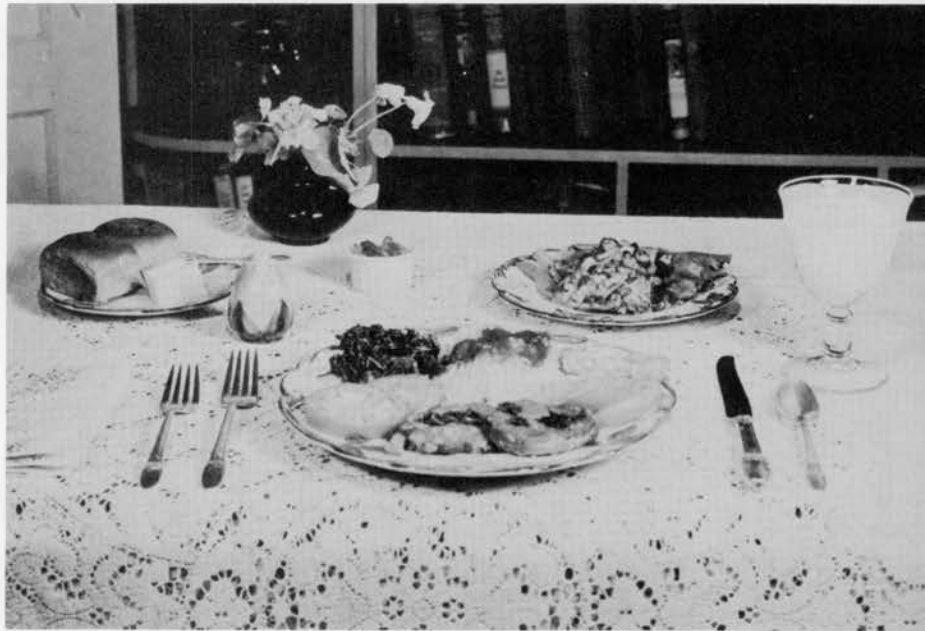

Tasty -- Tender -- Tempting
Nutritious -- Economical

Zoyburger — Yum — Not-Meat — Stake-lets

Vigorost — Cheze-O-Soy — Nu-Steak

Mock Chicken — Madison Burger

Madison Sandwich Loaf

Zoy-Koff

★ ★

Write for free recipes

MADISON FOODS

Madison College, Tennessee

Digitized by the Center for Adventist Research



Two Popular Faces ON ANY CAMPUS



"CAMPUS FAVORITES" 1954-1955

- REVIEW AND HERALD, One year \$4.75
- YOUTH'S INSTRUCTOR, One year \$4.75
- REVIEW and INSTRUCTOR
ordered in combination \$9.00

Youth of the Advent Movement need the REVIEW. Keep abreast with the thrilling mission stories from the far corners of the earth. All cannot go overseas as missionaries,

but all, whether at home or abroad, need the encouraging and faithbuilding influence of the REVIEW. "The good old REVIEW has been a golden chain running through these many years, linking the Advent people and their work together in one united world movement."—W. A. Spicer

Let the YOUTH'S INSTRUCTOR help solve your problems. It is the one youth's paper prepared especially to help answer spiritual, scriptural and social questions. Its writers are youth leaders, teachers, ministers, doctors, missionaries, and young people like yourself.

ORDER FROM YOUR BOOK AND BIBLE HOUSE

Periodical Department • REVIEW and HERALD PUBLISHING ASSN. • Washington 12, D.C.



Kings

Dari Delight

Madison, Tennessee



MALTS & SHAKES

PHOTO SUPPLIES

FOR PROFESSIONAL & AMATEUR

featuring the following:

LEICA	★	BOLEX	★	BELL & HOWELL
ZEISS IKON	★	DASSONVILLE	★	GRAFLEX
EASTMAN KODAK	★	VOIGHTLANDER	★	LINHOF
DUPONT	★	ROLLEIFLEX	★	NIKON
ANSCO	★	DeJUR-AMSCO	★	HEILAND
VIEWMASTER	★	ARGUS	★	KALART

— **McGINNIS** —
DRUG CO.

3006 GALLATIN ROAD AT TRINITY LANE

Phone Nashville 2-5757

Save

15% to 20%

On Your Fire and Auto

Insurance

SAM KIRKPATRICK

1922 Church Street

5-5738

JOE FORMOSA & SONS

Fresh Fruits and Vegetables

714 Fourth Avenue, North

Phone 42-6456

Nashville, Tennessee

COMPLIMENTS OF

H. W. LAY AND COMPANY

Nashville, Tennessee



*We Appreciate Madison College
and Sanitarium and its Good
Work*

Compliments of

Anderson Fish & Oyster Company

B. F. MYERS & SON, Inc.

"Department Stores"

Pay Us A Visit When in Madison

Phone 7-3142 Madison, Tenn.

Wilson's Cleaners

"We try to Satisfy"

Phone 7-2924

Hours: 8 a.m. to 6:30 p.m. daily

PRESSING WHILE YOU WAIT

PICKUP SERVICE

Trade at Home

Compliments of

Kraft Foods Company

705 Third Avenue, North
Nashville 3, Tennessee

Old Hickory Operations

Formerly

Old Hickory Coal & Ice Co.

Old Hickory Hardware Co.

Old Hickory Food Market

12th and Bryant

Phones 8-2391 - 812171 - 8-2131

Alloway's

TABLE TEST EGGS

are

CAKLE FRESH

At Your Favorite Grocer

Packed Fresh Daily By

Alloway Bros. Co.

Eggs — Poultry — Fresh Meats

Madison Jewelry Co.

510 - 512 Gallatin Road, South

Madison, Tennessee

Jewelry

Appliances - Furniture

No Down Payment

Up to 36 Months to Pay.

**KORNMAN'S
DEPARTMENT STORE**

Uniforms and shoes for Ladies and Men
MADISON, TENNESSEE

McClure's Stores Inc.

Phones 7-3716 - 7-3662

MADISON, TENNESSEE

OUTFITTERS FOR THE HOME

Appliances - Floor Coverings - Furniture
Blinds - Shades - Paints
Ready-to-Wear

Compliments of

Massey Surgical Supply, Inc.

Nashville, Tennessee

Best Wishes for

Your Continued Success

Chief Raymond Cannon

***Inglewood-Madison
Police and Fire Department***

Gallatin Road Phone 7-6556

Ford-Musgrove Drug Co.

THE REXALL STORE

Complete line of Drugs, Sodas,
and Sundries

Always on duty a skilled experienced
registered pharmacist to serve you
and your physician

"See your Doctor, then see us!"

Madison Auto Parts

Automobile Parts and Accessories

303 Gallatin Road

MADISON, TENNESSEE

THEO. TAFEL CO., INC.

Established 1889

Physicians and Hospital Supplies

153 4th. Ave., N. Nashville, Tennessee

Compliments of

Capitol City Mattress Co.

Manufacturer of "Sylcon" Mattresses

900 Main Street

Nashville, Tennessee

Ruel Hardware Co.

Phone 2-1151

2909 Gallatin Road

Nashville, Tennessee

Compliments of

SULLIVAN'S

OLD HICKORY, TENNESSEE

AMQUI Service Station

Tires - batteries - accessories

Phone 7-6171

MADISON, TENNESSEE

Joe Kelly, Owner

Walter Batey Motors

Your DeSoto - Plymouth Dealer

Gallatin Road at Old Hickory Boulevard
in Madison

Phone 7-6901

Open 8 A. M. to 9 P. M.

Look and Listen! Groucho Marx on
both Radio and TV!

Compliments of

Armour Fertilizer Works

Compliments of

WHISTLE BOTTLING COMPANY

Makers of Old South Famous Beverages

COMPLIMENTS OF A FRIEND

CEIGLER'S

Department Store

Clothing and Shoes for the Whole Family

Madison, Tennessee

7-6271

Rhodes Building Phone 8-3111
COMPLETELY AIR-CONDITIONED

Willette's

*Ladies' apparel — Men's Furnishings
Ladies' and Men's Shoes*

W. E. NIX MOTORS

CHRYSLER and PLYMOUTH Sales
and Service

Auto Parts and Accessories

Box 307, Madison - Phone Madison 7-3221
AMQUI, TENN.

Madison Master Market

COMPLETE FOOD MARKET

Phone 7-3866

MADISON, TENNESSEE

Compliments of

Friendly Flower Shop

Miller's

FLOWER AND GIFT SHOP

Flowers for all occasions

Gallatin Road

MADISON, TENNESSEE

Phone 7-3459 — Night 7-2998

Compliments of

Madison 5¢ and 10¢ Store

Next Door to the Post Office

Madison, Tennessee

7-6351

Compliments of

Tooley-Myron Studios

Nashville, Tennessee

Taylor Impression Products

Addressing and Duplicating Machines

1808 Broad Street

Phone 5-6647

Nashville, Tennessee

Flowerland Florist

Gallatin Road

2-5625



Preschool

Robert Orr & Company

Wholesale Grocers

Telephone 5-8333

Coffee Roasters

901 Sixth Avenue, North

Nashville, Tennessee

EAT

Krispy Kreme

DOUGHNUTS

Special Prices for Parties and Outings

Phone 7-5951

Krispy Kreme Doughnut Co.

2724 West End Avenue

Nashville, Tennessee

Compliments of

RALSTON PURINA COMPANY

Nashville, Tennessee

Kentucky - Tennessee

CORDIALLY INVITES STUDENTS OF

Madison College

To Earn Scholarships This Summer



Opportunities

1. For Student Colporteurs
2. For Student Graduates
3. For Doctors
4. For Teachers

KENTUCKY-TENNESSEE CONFERENCE

Kentucky-Tennessee Book and Bible House

R. L. CHAMBERLAIN, *Secretary Publishing Department*





The Andrews University Center for Adventist Research is happy to make this item available for your private scholarly use. We trust this will help to deepen your understanding of the topic.

Warning Concerning Copyright Restrictions

This document may be protected by one or more United States or other nation's copyright laws. The copyright law of the United States allows, under certain conditions, for libraries and archives to furnish a photocopy or other reproduction to scholars for their private use. One of these specified conditions is that the photocopy or reproduction is not to be used for any purpose other than private study, scholarship, or research. This document's presence in digital format does not mean you have permission to publish, duplicate, or circulate it in any additional way. Any further use, beyond your own private scholarly use, is your responsibility, and must be in conformity to applicable laws. If you wish to reproduce or publish this document you will need to determine the copyright holder (usually the author or publisher, if any) and seek authorization from them. The Center for Adventist Research provides this document for your private scholarly use only.

The Center for Adventist Research

James White Library
Andrews University
4190 Administration Drive
Berrien Springs, MI 49104-1440 USA
+001 269 471 3209
www.andrews.edu/library/car
car@andrews.edu

Disclaimer on Physical Condition

By their very nature many older books and other text materials may not reproduce well for any number of reasons. These may include

- the binding being too tight thus impacting how well the text in the center of the page may be read,
- the text may not be totally straight,
- the printing may not be as sharp and crisp as we are used to today,
- the margins of pages may be less consistent and smaller than typical today.

This book or other text material may be subject to these or other limitations. We are sorry if the digitized result is less than excellent. We are doing the best we can, and trust you will still be able to read the text enough to aid your research. Note that the digitized items are rendered in black and white to reduce the file size. If you would like to see the full color/grayscale images, please contact the Center.

Disclaimer on Document Items

The views expressed in any term paper(s) in this file may or may not accurately use sources or contain sound scholarship. Furthermore, the views may or may not reflect the matured view of the author(s).