



'52

CUMBERLAND

ECHOES



The Associated Students

of MADISON COLLEGE

Present

Editor-in-chief: PATRICIA MITZELFELT

Business and Circulation Manager: VICTOR PAGE

Advisor: FELIX A. LORENZ

Published by

THE RURAL PRESS

Madison College, Tennessee

THE 1952

CUMBERLAND

Foreword

This 1952 CUMBERLAND ECHOES comes to you with two objectives.

First, there is the usual burden of every college annual to record and picture for the teachers and students the pleasant memories of the many and varied associations and activities of this school year. As a memory book this annual will become more precious with the passing years.

Second—and in this respect this book is unique—it must faithfully present the peculiar character of Madison College and Madison Sanitarium and Hospital as a self-supporting institution for the training of men and women as self-supporting lay workers, to labor in sympathetic cooperation with the regular paid ministry in the great world work of the Remnant Church.



ND ECHOES



Our "Old Man River" — The Cumberland

Dedication



J. G. Rimmer, R.N., B.S., R.Ph., M.A.



For the past thirty-three years Professor James G. Rimmer has served on the staff of Madison College.

During this time he has served in many and various capacities, first coming to the institution as a skilled musician and mechanical engineer. He has since reached out for further knowledge, embracing the professions of nursing and pharmacy, and has done advanced work in chemistry. Surely he represents the true type of student that Madison College endeavors to train. Believing as he does in the self-supporting program, he has ignored the lure of worldly achievements to fit himself into the great lay movement.

Not only do we consider Professor Rimmer a master teacher, but we think of him as one thinks of his best friend—always ready to help the student in need, always willing to lend a helping hand when the hour seems darkest.

The staff delights in dedicating this issue of the CUMBERLAND ECHOES to our esteemed and beloved Professor James G. Rimmer.

In Memoriam

Dr. Floyd Bralliar, one of the pioneers of Madison College, has left a place which no one else can fill. He held many positions of responsibility in the Administration and Faculty of this school, and his brilliance proved itself an unlimited source of knowledge and wisdom to all those with whom he came in touch.

For many years, a familiar sight in chapel was Dr. Bralliar standing with the congregation, an open hymn book in his hand, singing with the rest, but not once glancing down to read the words, for he seemed to know the words of the hymns by memory. A sincere Christian life indicated his belief in One who was his Maker and his King.

As a naturalist he will long be remembered by the people of the Southland for his newspaper and magazine articles on gardening. His many books, such as *Elo The Eagle*, *Knowing Insects Through Stories*, and *Zip The Coon*, are filled with stories of his insect and animal friends, and have proved an inspiration to us all. The beautiful and varied shrubs, flowers, and trees make an arboretum of the campus, and stand as a memorial to the memory of the man who loved them so much.

If one word could sum up what was good and fine and challenging in so good a friend, it would be FAITHFULNESS—faithfulness in friendship, in his home, in his church, faithfulness to all his standards of conduct and honor, and magnificent faithfulness to the college he loved and to which he gave the best that was in his life.



Floyd Bralliar, Ph.D.



Muriel Oost

The campus was saddened by the news of the airplane crash on February 22, 1952, which brought to a sudden end the life of one of our last year's students, Muriel Oost. Muriel, the brother of Gerald who is now with us, was stationed at Camp Pickett, Virginia, in the service of his country. With three other soldiers, he was on his way home for a week-end leave when the tragedy occurred.



M. Bessie DeGraw, M.A.
Professor Emerita of Education

Madison College Its Heritage and Growth

Human history began in a school on the land. There the Master Teacher interpreted the miracles of creation and revealed their part in His plan. "Under changed conditions, true education still conforms to the plan of the Eden school."

UNDER DIVINE GUIDANCE, at a propitious time, Madison College was established on a farm in Middle Tennessee, by a balanced program of intellectual, physical, and spiritual activity, to prepare Christian workers to give the world a vital message. Simplest beginnings have developed into a broad industrial program. Agriculture takes the lead; food preparation is a close second; mechanical subjects, a 200-bed sanitarium and hospital, and an educational institution of senior college level—all are contributing factors in training for self-supporting missionary enterprises.

NASHVILLE AGRICULTURAL AND NORMAL INSTITUTE—its original name—by its charter reflects its objectives. By precept and example it advocates rural living. It is training teachers for the classroom, nurses, dietitians, agriculturists, clinical laboratory technicians, etc., for self-supporting activities and enterprises. For mature students, with purposes in harmony with the institution's objectives, it provides remunerative work by which they may earn school expenses.

DISTINCTIVE CHARACTERISTICS: The press has announced it to the world as "A Self-supporting College."

As "good soldiers" for the Master, students are "to learn to be content with simple food and clothing."

"Tilling of the soil and other manual work will make its students a blessing."

"Educational work at school and sanitarium go forward hand-in-hand."

"Madison's practical training fits students to go forth as self-supporting missionaries."

"Now as never before, we need to understand the true science of education."

M. Bessie DeGraw

Emulating the Madison Plan

This page pictures six of the fifty or more "units" all over the country, mostly in the South, that duplicate the general plan of Madison.

Madison is anxious to mother another fifty, and then another. Two things are needed—the school to train prospective "unit" leaders, and the students to be trained. The school is here; the students are everywhere. Task: to get the students in touch with the training school—Madison College and Sanitarium.

President Amundsen says, "It is our goal to prepare and send out another fifty teams or groups to connect with established or new self-supporting enterprises during the next five years."



PINE HILL SANITARIUM AND SCHOOL
Birmingham, Alabama



PINE FOREST ACADEMY AND SANITARIUM
Chunky, Mississippi



PEWEE VALLEY SANITARIUM AND HOSPITAL
Pewee Valley, Kentucky



WILDWOOD SANITARIUM
Wildwood, Georgia



EL REPOSO SANITARIUM
Florence, Alabama



LITTLE CREEK SCHOOL AND SANITARIUM
Concord, Tennessee



Large framed picture of Ellen G. White hanging in the Faculty Room at Madison College

Mrs. White had a leading part in the founding of Madison College. It was she who selected the spot—"the beautiful farm," as she called it—upon which the school was built.

She had recently returned from a year's stay in Australia where the Avondale school had been established, under her careful guidance. And this new school in America was to be founded largely on the principles of the one in Australia.

In the early years of the school and until the time of her death, Mrs. White continued her active support of the work at Madison.

She said:

"The school at Madison not only educates in a knowledge of the Scriptures, but it gives a practical training that fits the student to go forth as a self-supporting missionary to the field to which he is called. . . . The students have been taught to raise their own crops, to build their own houses, and to care wisely for cattle and poultry. They have been learning to become self-supporting, and a training more important than this they could not receive. Thus they have obtained a valuable education for usefulness in missionary fields."

"The class of education given at the Madison school is such as will be accounted a treasure of great value by those who take up missionary work in foreign fields. If many more in other schools were receiving a similar training, we as a people would be a spectacle to the world, to angels, and to men. The message would be quickly carried to every country, and souls now in darkness would be brought to the light."

"Let us strengthen this company of educators to continue the good work in which they are engaged, and labor to encourage others to do a similar work. Then the light of truth will be carried in a simple and effective way, and a great work will be accomplished for the Master in a short time."
An Appeal for the Madison School, pp. 1-3

"The usefulness learned on the school farm is the very education that is most essential for those who go out as missionaries to many foreign fields. If this training is given with the glory of God in view, great results will be seen. No work will be more effectual than that done by those who, having obtained an education in practical life, go forth to mission fields with the message of truth, prepared to instruct as they have been instructed. The knowledge they have obtained in the tilling of the soil and other lines of manual work, and which they carry with them to their fields of labor, will make them a blessing even in heathen lands."

"It was presented to me that this was a place where an all-round education could be given advantageously to students who should come from the North and the South for instruction." **"The Madison School," Special Testimonies, Series B, No. 11, pp. 29-31**

Administration

Druillard Memorial Library

President

President Emeritus

Administrative
Officers

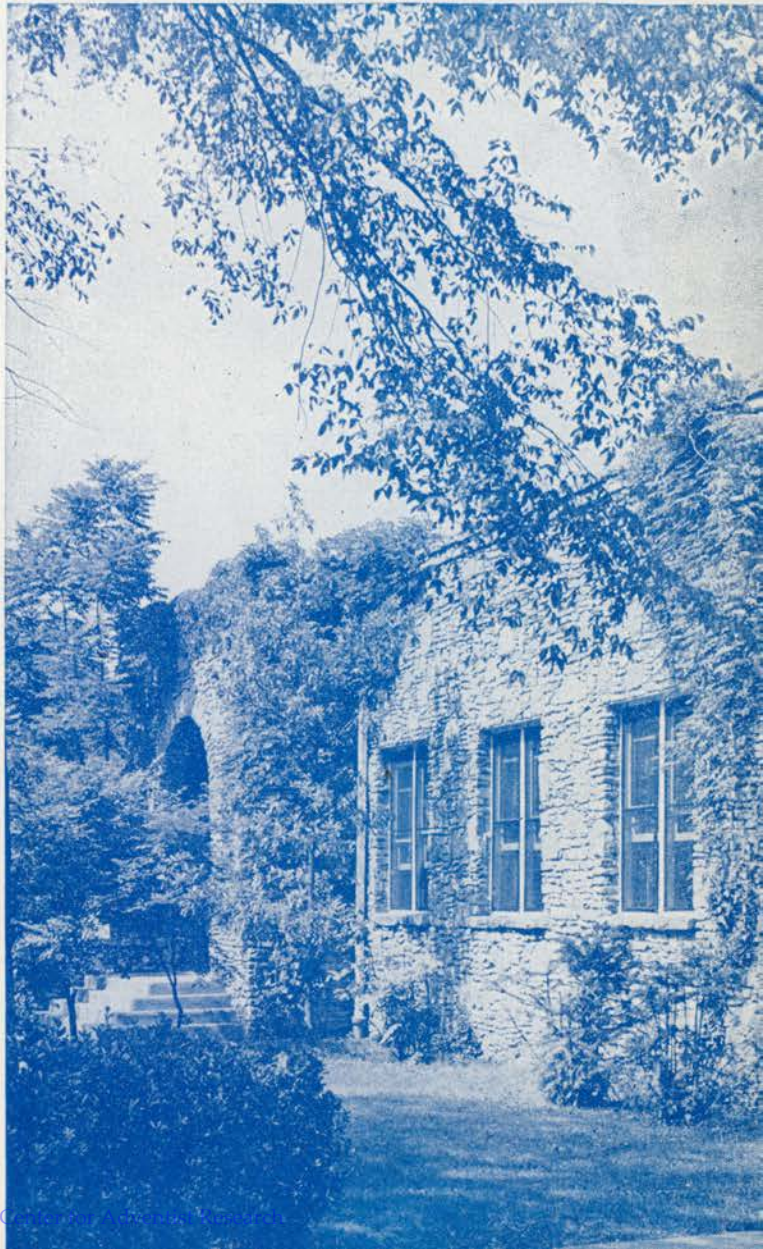



PRESIDENT WESLEY AMUNDSEN
November, 1950 — April, 1952

My Message To You

What can one say to youth that has not already been said? Very little, I suppose. Nevertheless, even as the Lord continues to counsel and admonish us we need to do the same for one another.

What is education? What will the right kind of education do for me? In answer we would do well to contemplate the statement made by a deeply religious writer, in which she says that "True education is the development of the mental, physical and moral powers."

True education is based upon a divine philosophy, the principles of which were established by Jesus Christ, who said, "This is life eternal that they might know Thee, the only true God, and Jesus Christ,

whom thou hast sent." The right kind of education will help you to build upon this spiritual foundation. There is no other safe foundation. The end of true education is eternal life. To obtain eternal life there must be a personal relationship with God and His Son Jesus Christ. The development of our mental, physical, and spiritual faculties in accordance with divine laws will help us to attain our objectives—even life eternal.



PRESIDENT ARTHUR A. JASPERSON
April, 1952—

From Our New President

Madison College is an institution with a mission—a school that was established to do a special type of work in the training of young people. Today, enriched by a generation of experience and with the facilities provided through the years, the institution offers unusual opportunities to students desiring to train for Christian service and at the same time earn all or a major part of their school expenses by labor. A 900-acre farm, the facilities of a 200-bed medical institution, and the allied industries, provide excellent laboratory training as well as opportunities for earning college expenses.

A Few Words On Madison College by Our President Emeritus

Nearly a half century ago the need of a training school for lay workers became apparent, to train them as workers who would take their place by the side of the organized work on a self-supporting basis.

Madison College was organized on the pattern given to us by divine revelation, and it has been most successful through the years in training self-supporting workers, both for this country and for other lands.

We believe that the end will not come until a trained, self-supporting laity "unite their efforts with those of ministers and church officers." This special work Madison is endeavoring to do.

In 1946, a Commission was appointed by the General Conference committee to make a survey of Madison College and a cross section of its units. This Commission reported favorably to the General Conference committee, which approved the report of the Commission. Then in 1947, at Kansas City, Mo., a large committee composed of Conference brethren and self-supporting unit workers again studied the work of Madison. They accepted the report of the Survey Commission, approving the objectives of Madison College and Sanitarium as a training center for self-supporting lay workers.

The Lord has preserved and prospered Madison through the years, to carry out its original plan in the closing of the great gospel message. Everything in the world indicates that we are in the last movements, just before the Loud Cry. God's people too must be ready. Madison senses its present task—to train lay, self-supporting workers to unite their efforts with our paid ministry so that the end may come.

Inspired by her divine ancestry and her unique task, Madison launches out by faith into the future, to impart to as many as possible the type of training that God designed should be her special work from her very beginning. To this task she is determined to be true to the end.



E. A. Sutherland, M.D.



BOARD OF DIRECTORS

First Row: Wesley Amundsen, Dr. E. A. Sutherland, A. L. Ham, A. A. Jaspersen, W. H. Branson, C. O. Franz.
 Second Row: J. A. Tucker, Dr. George T. Harding, V. G. Anderson, Dr. J. C. Gant, W. E. Strickland, K. A. Wright.
 Third Row: Walter Hilgers, H. T. Elliott, W. C. Sandborn, E. C. Waller, H. S. Hanson.
 Fourth Row: J. E. Zeigler, Keld Reynolds, W. B. Ochs.
 Not Pictured: M. Bessie DeGraw, H. E. Clough, Dr. David Johnson.

EXECUTIVE COMMITTEE



H. C. Lovett	W. E. Patterson
B. F. Tucker	H. E. Clough
F. G. Holland	Walter Wilson
J. A. Tucker	Wesley Amundsen
Dr. David Johnson	
Dr. J. C. Gant	NOT PICTURED:
Felix A. Lorenz	Mrs. Warren Oakes
Dr. Frances Dittes	Dr. J. D. Schuler
J. E. Zeigler	W. C. Sandborn

Constituency of the Nashville Agricultural and Normal Institute

W. H. Williams
 A. L. Ham
 H. T. Elliott
 E. E. Cossentine
 T. R. Flaiz
 Wesley Amundsen
 V. G. Anderson
 H. E. Schneider
 H. S. Hanson
 W. E. Strickland
 K. A. Wright
 H. P. Evens

B. F. Tucker
 Walter Wilson
 Dr. C. E. Kendall
 Dr. David Johnson
 Menton Medford
 W. C. Sandborn
 W. E. Patterson
 H. E. Mitzelfelt
 Dr. Frances Dittes
 Mrs. Warren Oakes
 Dr. J. D. Schuler
 Donald Welch

Sanford Peck
 President
 F. G. Holland
 General Manager
 Dr. J. C. Gant
 J. A. Tucker
 H. E. Clough
 J. G. Rimmer
 W. H. Gorich
 Felix A. Lorenz
 J. E. Zeigler
 W. H. Siemsen

Susan Ard
 M. Bessie DeGraw
 Dr. E. A. Sutherland
 W. F. Rocke
 Dr. Geo. T. Harding
 Walter Hilgers
 Dr. Joe Sutherland
 Florence Fellemente
 Dr. L. E. Coolidge
 Dr. Wendall Malin
 A. A. Jaspersen
 Adolph Johnson

Rodger Goodge
 J. E. Lewis
 E. C. Waller
 W. D. Frazee
 L. A. Butterfield
 Edwin Mariin
 Byron Steels
 O. J. Foreman
 Dr. L. A. Senseman
 Leland Straw
 John Guier
 Roy Johnson



William E. Sandborn, M.A.
Dean-elect, June 1952 —



H. E. Clough
Acting Treasurer,
Hospital Administrator



Walter Wilson
Purchasing Agent



Charles O. Franz
General Manager
1947—April, 1952



William E. Patterson
Director of Public Relations



Worth Lowder
Accountant



James Wentworth
Business Office Manager



Andrew Chastain
Student Employment Director



W. H. Wineland
Accounts Payable

College

Administration

Divisions

Classes

Helen Funk Assembly Hall

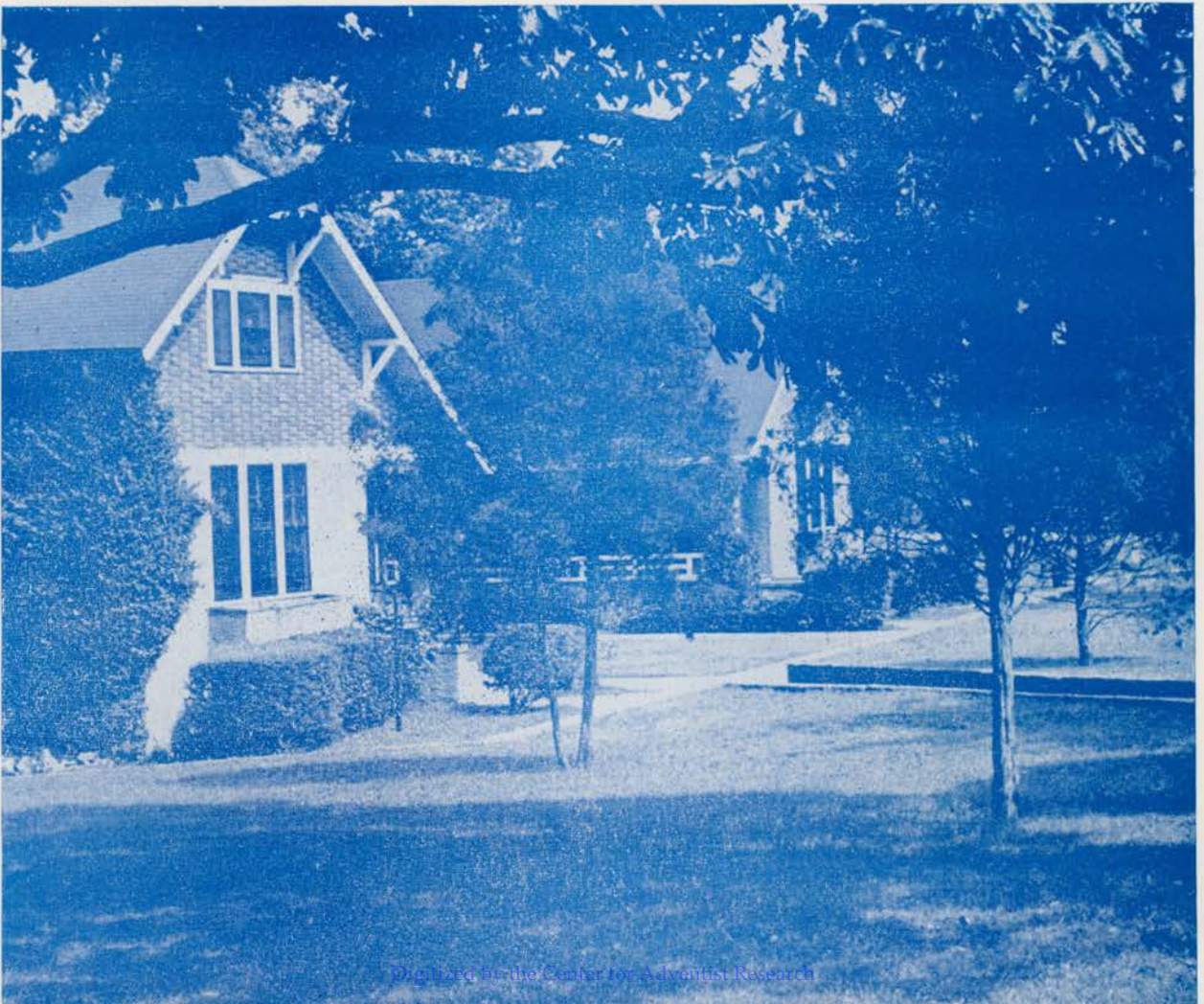

Administration



J. A. Tucker, M.A.
Dean



Floyd Byers, M.A.
Registrar



Warren Oakes, M.A.
Dean of Men
Director of Educational Guidance



Hazel Rowland
Dean of Women



Clifford Tonsberg
Assistant Dean of Men



Gentile Zollinger
Dean of Nurses

Library



Mary Kate Gafford, B.A., B.S. in L.S.
Librarian



A Student librarian, Lonnie Lorenz, checks out a book for Aline Wallis



The library reading room



Mrs. Felix A. Lorenz
Assistant Librarian

Arts and Sciences

BIOLOGY DEPARTMENT



James E. Zeigler, R.N., M.A.
Chairman of Division
of Arts and Sciences



Warren Oakes, M.A.



James G. Rimmer, R.N.,
M.A., R.Ph.
Professor of Chemistry



Leslie V. Morris, M.A.

Biology is the study of the science of life. It is filled with intensely interesting material for those who desire to understand the physical make-up of the plant and animal kingdom and how it functions and develops.

The student becomes acquainted with the many and various forms of life, many of which he has never before been permitted to see. He thereby gains an enlarged understanding of how God is at work in His creation—in him.

He becomes increasingly conscious of how he, as an individual, can cooperate with his Maker in making and maintaining fullness of life for himself and others.

The botany class studying photosynthesis

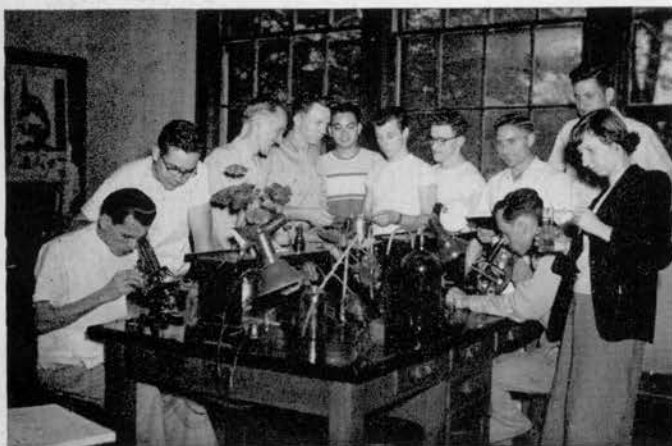

CHEMISTRY DEPARTMENT

The Madison College Department of Chemistry maintains high professional, teaching and laboratory standards, yet it is always borne in mind that a live and practical interest should be taken by the department in the agricultural and industrial work, with the food services, and the medical work, and any other worthwhile activities.

Technical advice or assistance, therefore, are freely furnished where needed, and encouragement is given to anybody to become interested in the study of chemistry that he may be better acquainted with, and understand more of, the wonderful chemical phenomena and processes with which we are surrounded.

Using the chain-o-matic balance



English Department

Physics and Mathematics Department



Elizabeth Cowdrick, M.A.
Professor of English



Helen C. Sandborn, B.S.



Sanford Peck, B.S.
Physics and Mathematics

To be able to use words effectively in speaking and writing is an accomplishment worth striving for. We are told that "he who knows how to use the English language fluently and correctly can exert a far greater influence than one who is unable to express his thoughts readily and clearly." To discover in the treasures of literature the good, the true, the beautiful is to make life richer and fuller. These treasures are open to all who avail themselves of the opportunity to study literature. The student who approaches the study of English with these ends in view will find his courses the most practical in the curriculum.

"God wove a web of loveliness,
Of clouds and stars and birds,
But made not anything at all
So beautiful as words."

Physics is the science of the five senses. It is the study of the laws operating in the world that God made for us—the science of the forces that make the birds fly, that cause the wind to blow, the rain to fall, that make the battleship float. It is the science of the physical world around us, with an understanding of the smallest atomic particle to the largest mountain. And in it all is revealed that "the laws of nature are the laws of God."

English Composition students discussing term papers

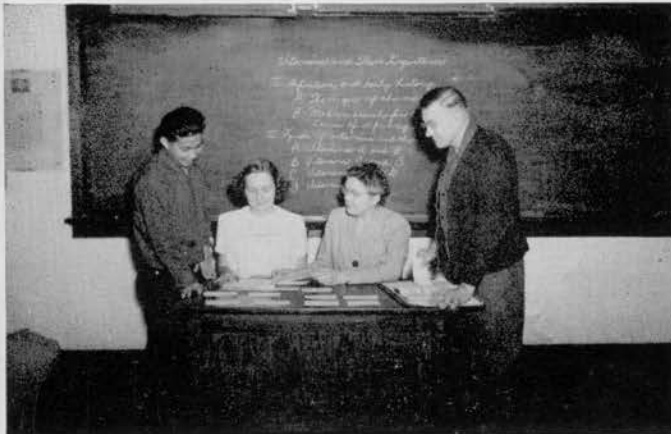

Assembling an oscilloscope



Music and Art Departments



Sylvia Straw Mitzelfelt
Piano



Harold E. Mitzelfelt, M.A.
Professor of Music Education



Patricia Templeton Ostrander, B.A.
Voice

The chimes of vespers, the celestial harmonies of the Sabbath choir, the majestic strains of the church organ, and glad voices in hymn-praise lift our hearts to the realm of the Eternal. The symphonic melodies projected by an ensemble of strings inspire our esthetic natures; the stirring sounds of brilliant trumpets and the rhythmic rolls of drums deepen our breathing—then we thank God for His creative power of beauty, love and music. "The object of all music should be the glory of God," said Johann Sebastian Bach.

You can't draw a straight line? That's not important. Less than one per-cent of us become artists, but all of us become art consumers. And Art Education's chief concern is not one's drawing ability but the development of discriminating judgment and esthetic appreciation..

Such subjects as design and color are taught, that the student may dress in good taste, furnish his home attractively, and generally maintain a higher esthetic standard of living..

Art today is recognized as an important phase of everyday life, more than when it was confined within the galleries.

James G. Rimmer, M.A., Organ



Kathryn K. Bertram, Art



Religious Education and Social Sciences Departments



Felix A. Lorenz, M.A., B.D.
Professor of Religious Education



Walter H. Siemsen, M.A.
Professor of Social Sciences



Mrs. J. A. Tucker, B.S.



Wesley Amundsen, B.S.

"If all would make the Bible their study, we should see a people further developed, capable of thinking more deeply, and showing a greater degree of intelligence, than the most earnest efforts in studying merely the sciences and histories of the world could make them. The Bible gives the true seeker an advanced mental discipline, and he comes from contemplation of divine things with his faculties enriched; self is humbled, while God and His revealed truth are exalted." **Fundamentals of Christian Education**

The Social Sciences—history, geography, sociology, economics—seek to acquaint the student with the forces that underly the society in which he lives. Of the Social Sciences, history is the more significant, for it reveals to the careful and reverent student the hand of God in "all the play and counter-play of human interests and power and passions."

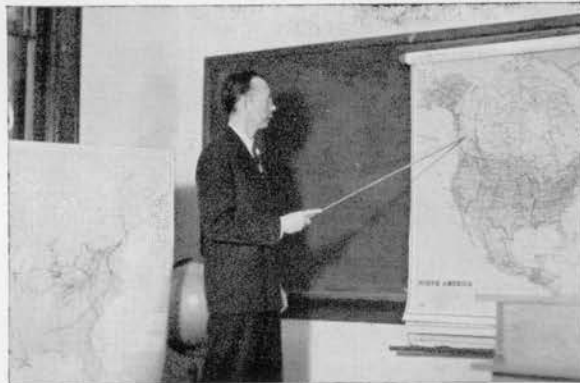

Agriculture



H. C. Lovett, M.S.
Chairman, Division of Agriculture
Agronomy



Menton Medford, B.A.
Horticulture



Earl Barham, B.S.
Apiary

Never has there been a time when the import of impending circumstances has indicated more forcefully the decentralization of populations toward country places. Madison College has long understood the developing situation and has, through her agricultural work, encouraged the anchoring to the soil of all branches, or new institutions patterned after her, by locating on farms.

The distress of people and nations makes it even more important that we brighten the lamps that shine upon the God-given purpose of educating for country living. Your Madison College staff of agricultural workers is of good courage and is rapidly shaping its physical plant, teaching facilities, qualifications, and general morale to meet the demands of the time in which we live.

You may be assured that, if your mind and heart have longed for the day when you could move to and hold your own in a country place, we are prepared to be the stepping stone for you from the city to the country. It would gratify us to serve you to this end.



W. E. Clayburn, B.A.
Animal Husbandry, Dairy
The Apiary class

Mr. Lovett, teaching a class in field crops

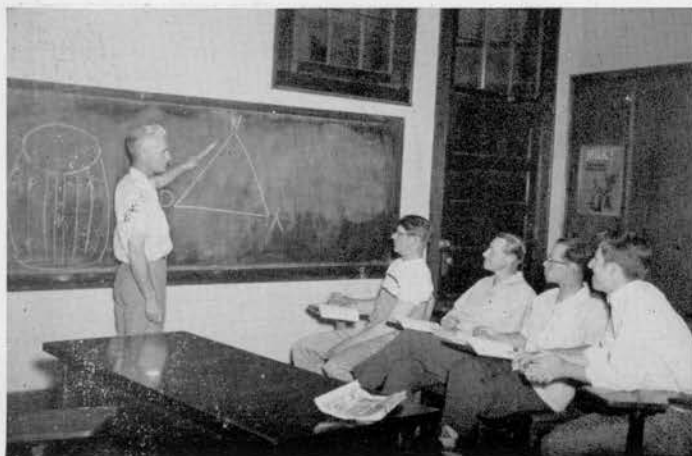

Business Administration and Secretarial Science



James Wentworth, B.S.
Business Law



Worth Lowder, B.S.
Accounting



Andrew Chastain, B.A.
Acting Chairman, Division of Business
Administration and Secretarial Science
Elementary Accounting



Lucile Ellis Patterson
Medical Secretarial



Oline Peck, B.S.
Secretarial

It is a great satisfaction to prepare for a profession in which there is a great need in every field. Business managers, accountants, and secretaries are in demand everywhere. Do you like to work with people? Do you enjoy being where the wheels go 'round, and perhaps help to keep them turning smoothly? Do come to Madison College and enroll in the Business or Secretarial courses. You may want to specialize in Medical Secretarial work. You may prefer to serve in some other special field—Editorial, Art, Educational, or Business. There is no limit to the interests that may open before you, once you have finished a basic course.

Future secretaries in the making

Future business men

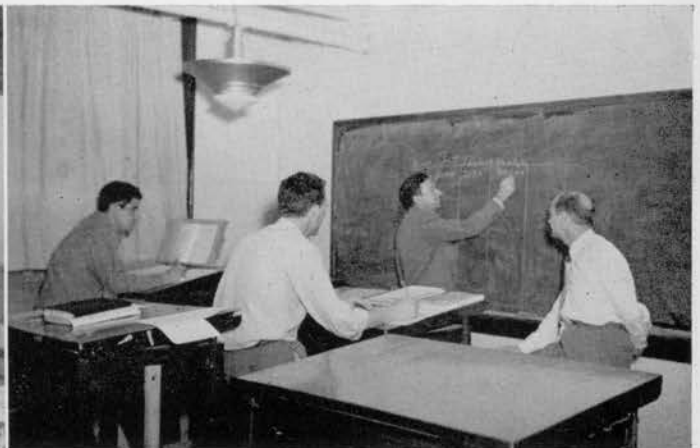

Educational Psychology and Teacher Training



J. A. Tucker, M.A.
Chairman, Division of Educational
Psychology and Teacher Training



Mary L. VanSlyke, M.A.
Elementary Education

The two phases of the work of Madison College, as the name Nashville Agricultural and Normal Institute indicates, placed emphasis upon teacher training. Throughout the years this phase of work at Madison has been carried on. The emphasis has been on training teachers for rural life and education.

This division of the institution has operated, until now, as a department, but from now on it will be given divisional status. The training of teachers at the elementary, intermediate, and high school levels will be fostered.

Particular emphasis is placed on teacher training in the fields of Agriculture, Home Economics, Industrial Arts, Health, and Secretarial Science.

A psychology class

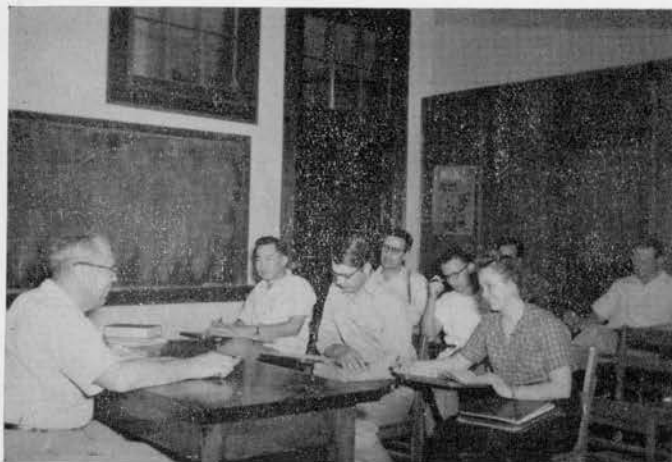

One of the demonstration class rooms



Nutrition and Household Arts



Frances L. Dittes, Ph.D.
Chairman, Division of Nutrition
and Household Arts



Norma Medford, B.A., B.S.
Nursing Nutrition



Josephine Kohler, B.S.
Clothing



Kathryn K. Bertram
Art and Design

"My father worketh hitherto and I work." When men and women are rightly occupied their pleasure grows out of their work as the color-petal out of the flower. True culture, fragrant spirits, and intelligent teamwork germinate and spring forth at Madison College from the Household Arts Division.

Instructing, cultivating, polishing, refining, mellowing, inspiring future housewives and teachers in the atmosphere of sunny Tennessee's fresh air, work and play, study, wholesome food, and merry hearts are the methods of the Household Arts staff.

Happy homes and helping others to make happy homes, where angels love to linger, become for students and teachers alike not only a grand investment but also bring the highest rate of interest.

"This way of life"—What an Art!

The sewing class in action

Nursing nutrition laboratory





SEATED:

Edith Munn, R.N., B.S., Acting Director of Nursing Service
Freda Zeigler, R.N., B.S., Assistant Director of Nurses
Mildred Oakes, R.N., B.S., Director of Nurses

STANDING:

Joyce Welch, R.N., Acting Director of Nursing Service
Jean Lowder, R.N., B.S., Clinical Supervisor
Hervy Self, Secretary of the Nursing School

School of Nursing

Nursing today is as truly a calling as it was in the days when Florence Nightingale held her lamp high and its light was seen all over the world. Then the call to be of service and give comfort and aid to one's fellow men was not accompanied by the knowledge and medical aid that the present nurse has at her finger tips; but these modern aids have not dimmed the spirit, the devotion, and the desire to serve, but have rather given a glow that shines brighter and brighter as each Christian nurse gives her life in purity, sincerity, and love, for the physical and spiritual welfare of those she serves.

"She is not afraid of the lowliest service, and she does not fail in the highest."



STANDING:

James D. Schuler, M.D., D.N.B.
James E. Zeigler, R.N., B.S., M.A.

SEATED:

Josephine Matson, R.N., M.A.A.N.A.
Bernard Bowen, R.N., M.A.A.N.A.

School of Anesthesia

The School of Anesthesia was organized in the summer of 1950. It is fully accredited by the American Association of Nurse Anesthetists, and graduates are eligible to take qualifying examinations for entrance into that association.

Arrangements have been made for affiliation with Vanderbilt University Hospital, Florida Sanitarium and Hospital, Hinsdale Sanitarium and Hospital, Illinois Masonic Hospital in Chicago, and Charity Hospital in Shreveport, Louisiana.

Students are taught all types of anesthesia in common usage today and are expected to become proficient in giving endotracheal anesthesia and in giving and managing spinal anesthesia.

Medical Technology

The college offers a four-year clinical laboratory course leading to a Bachelor of Science degree in Medical Technology.

The first two years are spent in basic prerequisite work. Then follow six quarters of actual practice in laboratory procedure and techniques and in prescribed class-room work.

On completion of this course, students are eligible to take the examination for American Medical Technologists.



Cyrus E. Kendall, M.D., D.N.B., and Donald Welch, B.S., M.T., A.S.C.P.

X-ray Technique

The X-ray department is an important unit of the hospital. It is the gateway through which most of the pathology of the institution passes. Much depends on the clarity of the films and the experience and training of the man who reads the films.

We are conducting a class in X-ray technique. It is a one-year course, and is accredited with the Committee on Education of the American Medical Association. The students are required to have finished high school and one year of college before entrance. We admit one or two students every quarter.

The department is happy to announce the recent acquisition of a new rotating anode tube and other pieces of equipment to enhance its value to the institution.



George Thorton, B.S., and Gilbert Johnson, M.D., D.A.B.R.

Industrial Education



William Sandborn, M.A.
Chairman, Division of Industrial
Education

The objective of this department is to train students to be self-supporting missionaries with sufficient knowledge in the industrial field to prepare them for institutional maintenance, as teachers in the field of Industrial Arts, or as practical builders. They should be equipped to go out and build their own homes, and to build mission stations, schools, hospitals, and churches, while at the same time teaching others the gospel of physical, mental, and spiritual development.



B. F. Tucker, B.S.
Boiler Maintenance, House Heating,
Boiler Room Management



Harry Wickham, B.S.
Welding, Machine Shop



Robert Hageman
Cabinet Shop



Harold Keplinger, B.S.
Auto Mechanics

Drafting class

A welding student at work

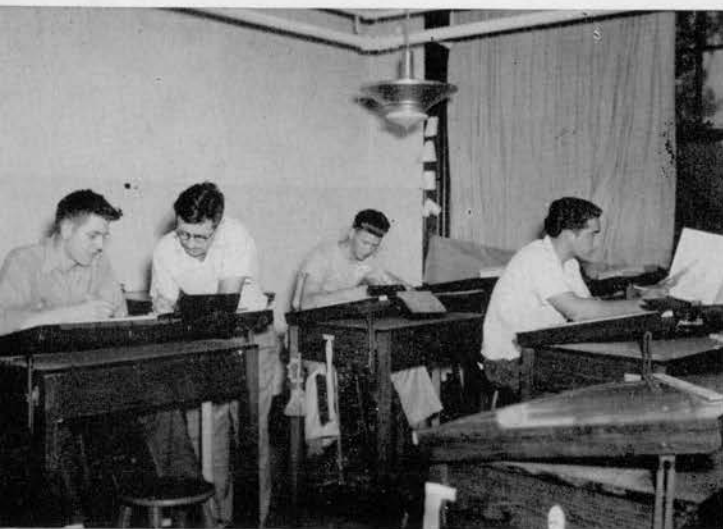

Department Heads



Lester Culpepper
Orchards



Richard Rimmer, B.A.
Printing



George Schwarz
Plumbing



H. E. Iles
Buildings



Lawrence M. Cantrell
Field Crops



W. H. Gorich
Secretary, department of Engineering



Miles R. Coon
Poultry, Laundry



Mrs. Wesley Amundsen
Cafeteria



James Woodson
Grounds

NOT PICTURED

W. E. Layton College Store F. G. Holland Food Factory
 Theo Williams Electrical Department

Senior



AIM

"To meet the world's challenge"

COLORS

Red and White

CHARLES WHITE—President
Newark, Ohio
Major: Industrial Arts

SUE WEEMES—Vice-President
Toronto, Ontario, Canada
Major: Nutrition

CHARLES WANG—Treasurer
Hankow, China
Major: Science

MARILYN JENSEN—Secretary
Goodlettsville, Tennessee
Major: Religious Education

JAMES E. ZEIGLER, M.A.
Madison College, Tennessee
Faculty Sponsor

FREDA ZEIGLER, B.S.
Madison College, Tennessee
Faculty Sponsor

CLIFFORD S. TONBERG
Honolulu, Hawaii
Major: Religious Education



Class

MOTTO

"Through Christ we conquer"

FLOWER

Roses

CLAYTON SPADY

Hamilton, Kansas

Major: Medical Technology

EDNA ATKIN PEPPER

Arpin, Wisconsin

Major: Secretarial Science

INEZ BARON

Colombia, South America

Major: Nutrition

NORMAN WILSON

Berrien Springs, Michigan

Major: Industrial Arts



LARRY CHEEVER

Jim Falls, Wisconsin

Major: Nursing Education

LOIS CHEEVER

El Paso, Texas

Major: Nursing Education

DUANE WANG

Hong Kong, China

Major: Science



Seniors

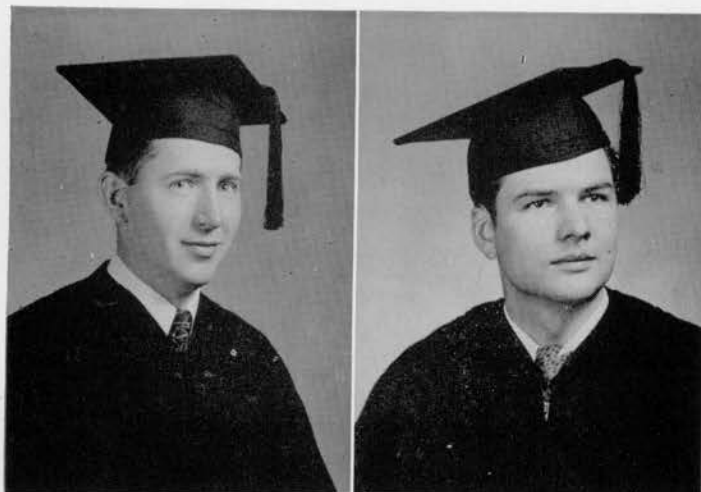

MERVIN RIGGENBACH
Grover Hill, Ohio
Major: Medical Technology

HARLAN WILSON
Keene, Texas
Major: Medical Technology

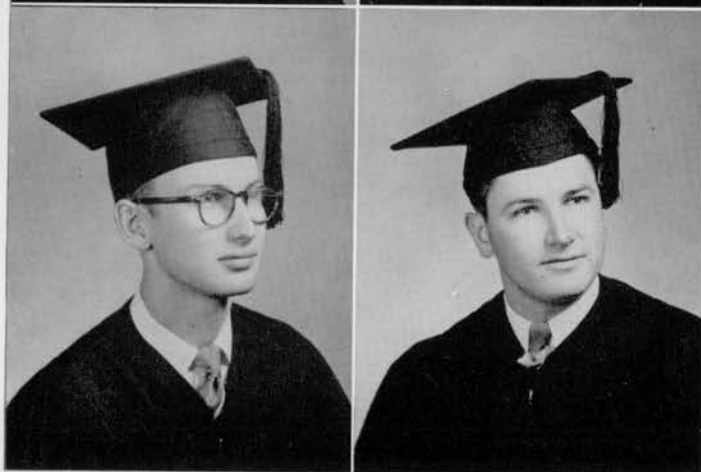

EDWARD BURNSIDE
Holly Hill, Florida
Major: Medical Technology

HENRY BEDFORD
Keene, Texas
Major: Medical Technology

DOROTHY ALLEN
Albany, Georgia
Major: Nutrition

HARLAN BROWN
Sacramento, California
Major: Agronomy

CHARLOTTE COOLIDGE
Antioch, Tennessee
Major: Home Economics

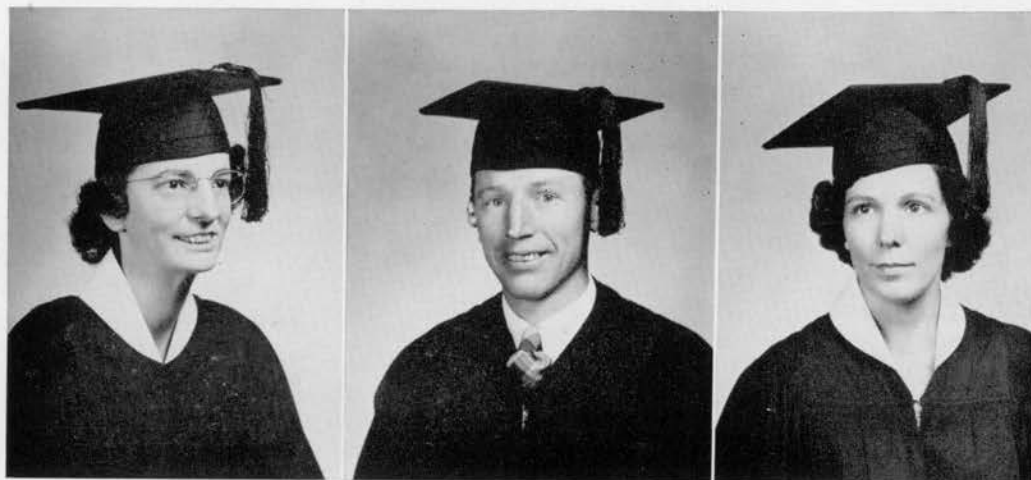

Senior Nurses



GERALDINE DICKMAN
Vice-President
Knoxville, Tennessee



JOYCE BATES BURNSIDE
President
Owensboro, Kentucky



VELMA STEWART
Secretary
Madison College, Tennessee



Naomi Kime Pitman, M.D.
Sponsor



MARTHA CARY
Treasurer
Hendersonville, North Carolina

Senior



BETTY JO JENNINGS
Columbia, Tennessee



JUANITA BRAY
Orlando, Florida



JOAN BISHOP
Florence, Mississippi



JENNIE MAE EDWARDS
Greenville, South Carolina



RAMONA SEATH
Flint, Michigan



CARL UPTON
Fyffe, Alabama



HELEN BURG
Eureka, California

Nurses

DORIS GROVER
Orlando, Florida

THELMA WETMORE
Little Valley, New York



DAISY GULLETT BRYANT
Orlando, Florida

RUTH BISHOP
Venice Center, New York



LILLIAN REGISTER
Monroe, Louisiana



JUNE REGISTER
Monroe, Louisiana



RETTA MAE WILES
Eldred, Pennsylvania

College Juniors



Glen Schaeffer
Howard Huenergardt
Leon Gray
Theodore Williams

Carolyn Stuyvesant
Rikiji Kawase
Masachika Mori
Edwin Everett

Mervin Rigenbach
Argyle Weemes
Hideo Hamano
Jean Wilson

Roy Wilkin
Donald Owsley
Carlos Quevedo
David Patterson

Glenn Davis
John Read
Jesus Vega
Albert Nielsen

The staff wishes to apologize for accidentally omitting David Harrold.

Junior Nurses



Marie Wilson
Gwendyl Brown
Hazel Fast
Mary Jane Sparks

Betty Peters
Martha Higgins
Dale Kendall
Thelma Holweger Slater

Clifford Bennett
Myrtle Cox
Jewel Cheevers

Beulah Vickers
Eula Mae Hill
Warren Cheevers
William Voorhies

Wilma Hartshorn
Luther Hill
Kanakola Young O:so
Norabel Burk

College Sophomores



Lewis Dickman
 Ruby Sykes
 Larry Kelly
 Nydia Reyes

Patricia Mitzelfelt
 William Campbell
 Aline Wallis
 George Smothermon

Charles Bessire
 Joann Harvey
 Edgar Byrd
 Aquila Patterson

Dalline Colvin
 Ray Karnatz
 Luz Journet
 Stewart Vreeland



William Grover
 Andrew Rimmer
 Warren Watts
 Thelma Bogue

Marilyn Schuenger
 Wilbur Reich
 Harriet Lowry
 David Harvey

Victor Page
 Antonio Rivera
 Daniel Loh
 Vincent Porter

Robert M. Whited
 Bessie Burnett
 Alfred Kohler
 Mirrie Sykes

Freshmen Nurses



Nannie Hambrick
 Esther Radinz
 Shirley Reed
 Myrle Tabler

Bill Park
 Keo Weegar
 Charles Smith
 Dahan Edwards

Betty Clark
 Albert Berger
 Delaiah Jordan
 William Voorhies

Agnes Effenberg
 Burnadine Burson
 Mrs. Virginia Bailey
 Mrs. Isabelle Voorhies



Gladys Duran
 Nell Arashiro
 Velma Midghall
 Don Jennings

Godfrey Duran
 Leta Brandemihl
 Alice Yun
 Arnold Riley

Jeanette Vernon
 William Brandemihl
 Amos Self

Rosa Martinez
 Shirley Chastain
 Mary Lou Bedford

College Freshmen



Lily Sherrill
 Frances Shannon
 Elisabeth Stuyvesant
 Mary Gammon
 Leah Sepulveda

Mary McLean
 Heinz Dittmar
 Alice Ruiz
 Alfred Galvan
 Noble Russell

Jose Morales
 Elsie Borba
 Gerald Oost
 Antonia Marrero
 Dick Ackerman

Mary Jo Carney
 Louis DeLong
 Evelyn Byrd
 Harry Mayden
 Mary McComas

Joyce Christensen
 Mary Ellen Eaves
 Pauline Williams
 Jo Ann Gibbons
 Lois Wheeler



Ruth Grover
 Louise Blackwell
 Elsie Brown
 Clara Lasseter
 Mildred Lenhart

Jack Gibbons
 Joyce Haight
 L. J. Bryant
 Robert Silver
 Alfred Durham

Helen Murray
 William Patton
 Nancy Carney
 Mary Leung
 Jessie Mae Gray

James Patton
 Dorothy Ahlberg
 Pedro Ramos
 Rex Leatherwood
 Lyle Browning

Naoma Leasure
 Nancy Vest
 Muriel Durham
 Mabel Nielsen
 Nayade Carbrera

College Freshmen



Gerardo Baron
Thelma Muirhead
Alvin Wolfe
Frank Hernandez
Mario Lopez

Betty Nelson
Tan Tran
Rebecca Stratton
Margaret Murray
Ellen Crowder

Vincent Mitzelfelt
Purvis Orso
Dorothy Aldrich
John Capitumini
Ruben Perales

Betty Jo Allred
Alex Brown
Phyllis Brown
Louise Johnson
Fern Ramesbothom

Tatsuya Akebi
Sadie Quarnstrom
Larry Martin
Ivan Jones
Kenneth Williamson

Special Students



Allan Moon
Mae Robinson
Shirley Drury

Sylvia Maltby
Jean Smothermon
Joseph Tsao

Clarence Quarnstrom
John Heslop
Lorna Karnatz

Sidney Connelly
Minnie Blankenhorn
Harriet Funk
Edna Thornton

Marvin Babylon
Henderson Crowder
Frank Kohler
James Campbell

Organizations and Activities

Associated Students of Madison College

Student Publications

Clubs

Religious Activities

Music Organizations

Medical Cadet Corps

Red Cross First Aid

Science Hall

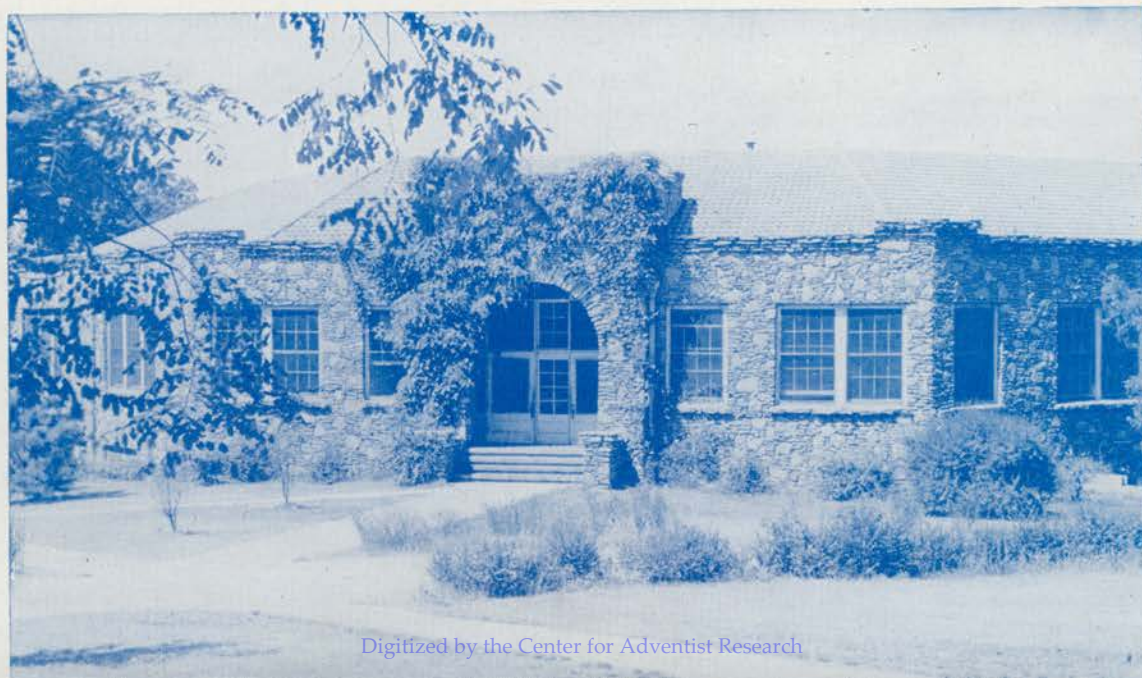

Associated Students of Madison College



ARGYLE WEEMES
President



PHYLLIS BROWN
Vice-president



ALINE WALLIS
Secretary-Treasurer



WILLIAM GROVER
Parliamentarian



Student-Teacher Council

The need for better understanding between the faculty and the student body is apparent in any large school. To meet this need at Madison College is the aim of the Student-Teacher Council.

Inter-Collegiate Workshop

A 1951-1952 Inter-Collegiate Workshop was held at Union College, Lincoln, Nebraska, October 26-29. Delegates from Madison College were Argyle Weemes, Sue Townsend, Aline Wallis, Marilyn Jensen, Pat Mitzelfelt, and Don Welch.



Who's Who

On the basis of scholarship and ability to lead out in student affairs, these students—Sue Weemes, Glen Schaeffer, Marilyn Jensen, Charles Wang, and Edna Atkin Pepper—have been listed in *Who's Who Among Students in American Universities and Colleges*.

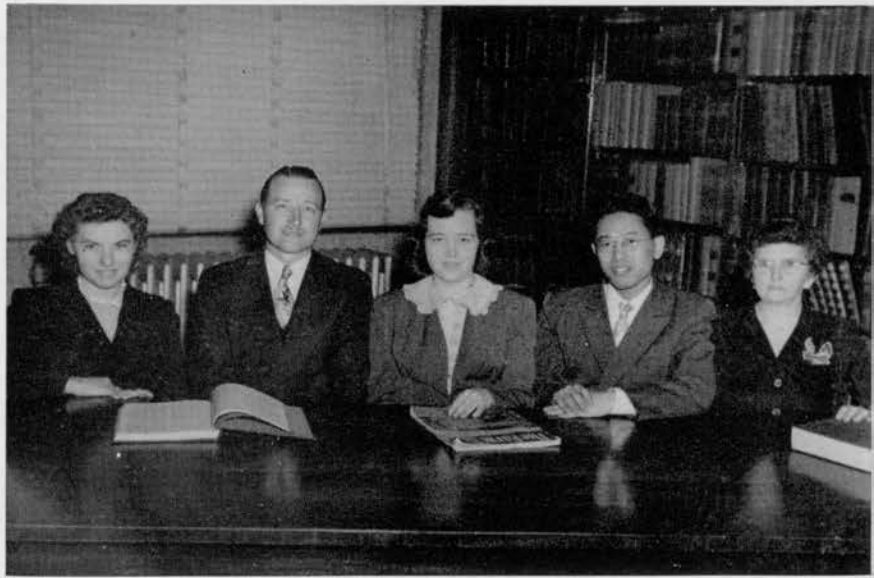

Government Committee

There is an old proverb that states that "Obedience to law is liberty." Those students who find it necessary to appear before this student-teacher committee soon learn the great truth behind this quotation.

Social Committee

Life is made up of social contacts, and students find that life at Madison College is no exception to this rule. It is the responsibility of this student-teacher committee to plan and arrange the many programs, parties, picnics, and banquets that make a school year complete.



Cumberland Echoes

STAFF



Patricia Mitzelfelt
Editor-in-chief



Victor Page
Business and Circulation Manager



Leslie V. Morris
Photographer





Felix A. Lorenz
Advisor



HOWARD HUENERGARDT
Associate Editor



SYLVIA MALTBY
Associate Editor



BETTY CLARK
Art Editor



ANNE JENSEN
Academy Editor



MINNIE MAE SYKES
Typist



DALLINE COLVIN
Typist



BOB SILVER
Assistant Business and
Circulation Manager



JAMES CULPEPPER
Academy Business and
Circulation Manager

THE BEACON

VOL. II, NO. 3

MADISON COLLEGE, TENNESSEE

DECEMBER 17, 1951

Madison Host to M. V. Rally

The M. V. Society of Madison College was host to the youth of the Nashville Area gateway, Bowling Green College, Olin College, and the University of Tennessee. The rally was held in the auditorium of Madison College, and was a fitting high day to close the Week of Prayer.



MARILYN JENSEN
Editor-in-chief

Special following by the Academy, a quartette, and Street church, a more quartette; Madison College, a mixed quartette, a trumpet trio, a brass trio, a baritone solo, and a ladies' quartette.

An overflow audience packed the auditorium and filled the vestry and the porches. It is estimated that 600 attended most of the meetings.

To the students of Madison College, the rally was a fitting high day to close the Week of Prayer.

Real Progress Being Made on Annual

The Echoes ready to be taken a pletion, that the staff special Madison that is g especial only are on the e Morris, is to be mer at ask for educatio

The s Editor-in Editors, Maltby; Art editor, Betty Clark; Acad-



Editors and Advisor at Work on a Beacon Dummy

eny Editor, Anne Jensen; Business and Circulation, Victor Page; Assistant, Bob Silver; Academy, James Culpepper; Adviser, Felix A. Lorenz; Typists, Dalline Colvin, Minnie Mae Sykes.

Delivery date will be not later than June 1, 1952. This year's annual will be a su giver preel then CUM

Gre

The The Asse eight

Di Patri voice an a lity to hear a truly great composition.

Solois C. Ken H. E. Aquila James

Joyce Christiansen accompanied the chorus at the piano.

Among the best known choruses sung were "For unto us a child is born," "Surely He hath borne our griefs," and the well-known and inspirational closing "Hallelujah Chorus."

Successful Week

d eged To e Week of the ent of gs were ly Hall he week

evening of stu-er. Each he hon-ents by if their nces in a Chris-resented all; the dormitory men, the nursing students of

Lecture Thrills Audience

A full house was present to see the film, *Sheep, Stars, and Solitude*, brought to Madison College by Mr. Francis R. Line, traveler, lecturer and lover of God's created works.

People came expectantly, and they left satisfied, agreeing that the film was indeed "The Perfect Film," as it has been called.

The pictures brought beauty indescribable as they portrayed the fifty-day trek

radio, yearly Wh ert a still the t seems weary green tains Wi nifica world those those aster seem tude, away from civilization, brought,

of his fol the moon and the stars and through sunshine and rain. "Surely goodness and mercy shall follow me all the days of my life, and I will dwell in the house of the Lord forever."

late of his fol the moon and the stars and through sunshine and rain. "Surely goodness and mercy shall follow me all the days of my life, and I will dwell in the house of the Lord forever."

late of his fol the moon and the stars and through sunshine and rain. "Surely goodness and mercy shall follow me all the days of my life, and I will dwell in the house of the Lord forever."



ELIZABETH COWDRICK
Literary Advisor



WARREN OAKES
Business Advisor

Delta Nu Zeta

Some of the most remembered events in a girl's life at Madison College are those centered around the organization in Williams Hall known as Delta Nu Zeta. Many varied activities such as. . . Thanksgiving banquet . . . Christmas party. . . friendship sisters . . . marshmallow roast. . . hayrides. . . promote a better understanding among the girls of Williams Hall and aid in the development of a higher Christian culture.



Some of the officers of Delta Nu Zeta

The first formal occasion of the year was the Thanksgiving Banquet presented by Delta Nu Zeta.



Wasiota

The memory of the Christian fellowship enjoyed this year by young men at Madison College will grow dearer to them as the years pass. Often they will look back upon the quiet worship periods. . . fervent prayer bands. . . quest speakers. . . spirited club meetings. . . banquet. . . spaghetti supper. . . volleyball games. . . and see that, after all, it added just that spice of life, along with the more solid experiences, that makes the year worth while.



Some of the officers of Wasiota

One of the social high lights of the year was Wasiota's Southern Banquet



Clubs



TEMPERANCE SOCIETY OFFICERS



USHER'S CLUB OFFICERS



PRE-NURSING CLUB OFFICERS



NURSE'S CLUB OFFICERS



TEACHERS OF TOMORROW CLUB OFFICERS



MARRIED STUDENT'S CLUB OFFICERS



NIGHTINGALE CLUB OFFICERS



NATURE CLUB OFFICERS



NUTRITION CLUB OFFICERS



SCIENCE CLUB OFFICERS



AGRICULTURAL CLUB OFFICERS



INDUSTRIAL ARTS CLUB OFFICERS



FUTURE BUSINESS LEADERS OF AMERICA OFFICERS

Religious Activities

From the early morning worship to the last evening prayer, life at Madison College is marked by religious activities. Founded on purposes which are of divine origin, Madison College aims to lead youth to a fuller life of service in the steps of their Master.

Who can forget:

- The quiet Vesper services on Friday night?
- The study of the lesson in Sabbath School?
- The rousing Missionary Volunteer programs?
- The Weeks of Prayer when all were brought closer to the Master?
- The weekly prayer bands?
- The inspiring church services?

Does it not all lead one to say with the psalmist of old: "One thing have I desired of the Lord, that will I seek after; that I may dwell in the house of the Lord, and to inquire in His Temple. For a day in thy courts is better than a thousand. I had rather be a doorkeeper in the house of my God, than to dwell in the tents of wickedness."? Psalms 27:4, 84:10



Elder L. A. Skinner interviewing a student during the Fall Week of Prayer

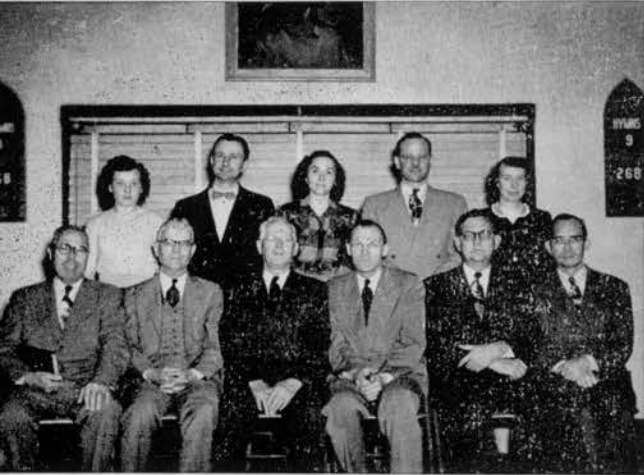

Religious Life and Activities Committee



Elder and Mrs. Holley were with us during the Spring Week of Prayer

Sabbath School Officers

A Sabbath School Class





Missionary
Volunteer
Officers



Our Aim
Our Pledge
Our Motto

The presentation of Henry Van Dyke's "The Lost Word" was sponsored by the M. V. Society.



The correspondence band at work

A Bible study band was organized this year





Literature Band



Sunshine Band



A Boys' Prayer Band



A Girls' Prayer Band



Elder R. L. Kimble
Pastor of the Madison College Church

Music Organizations

Do you remember—

thrilling to the Seven-Fold Amen that closes the Sabbath service?

lingering in Sabbath sanctity as the organ plays a benediction?

keeping time with the band's martial strains of Washington Post?

letting the soothing melodies of the orchestra move you into moods of meditations?

If you don't you have missed those contributions made by the music organizations which have added so much to the religious services, Saturday night programs, chapel programs, club meetings, and banquets which have made up the activities of this School year.



The Tripleteers
Vincent Mitzelfelt, Dalline Colvin,
Pat Mitzelfelt

The Madison College Concert Band
Under the direction of Harold E. Mitzelfelt





The Madison College Orchestra
Under the direction of Harold E. Mitzelfelt



The String Quartet

Ward Shaw
Mrs. George Thornton
Patricia Templeton Ostrander
Harold E. Mitzelfelt

The Clarinet Quartet

Vincent Mitzelfelt
Karl P. McDonald
George Thornton
Patricia Mitzelfelt

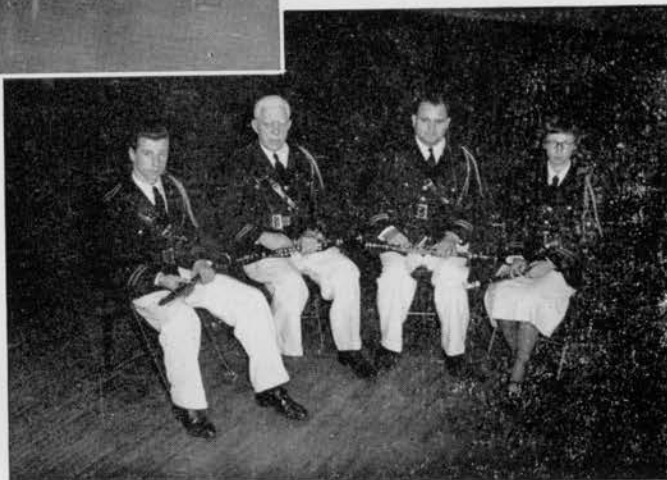



The Academy Girls' Trio
W. I. na Marshall, Patsy Wilson, Eva Jo Aldrich



The Men's Quartet
John Read, Harry Mayden, Richard Ackerman, Jose Morales

The A Cappella Choir
Under the direction of Patricia Templeton Ostrander and Harold E. Mitzelfelt





The Madison College Choralairs
Under the direction of Patricia Templeton Ostrander

The Messiah Chorus
Under the direction of Patricia Templeton Ostrander & Harold E. Mitzelfelt



Medical Cadet Corps

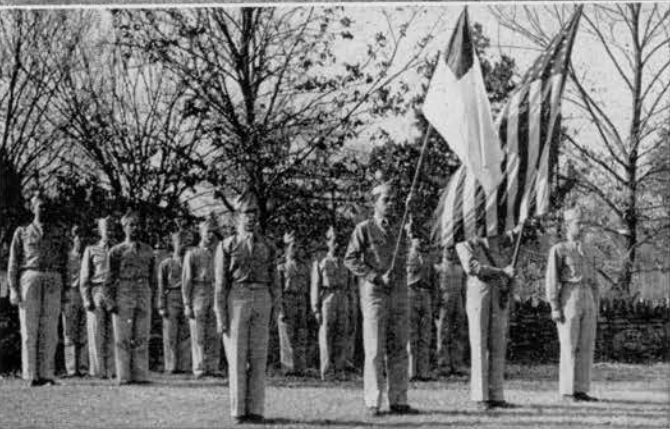
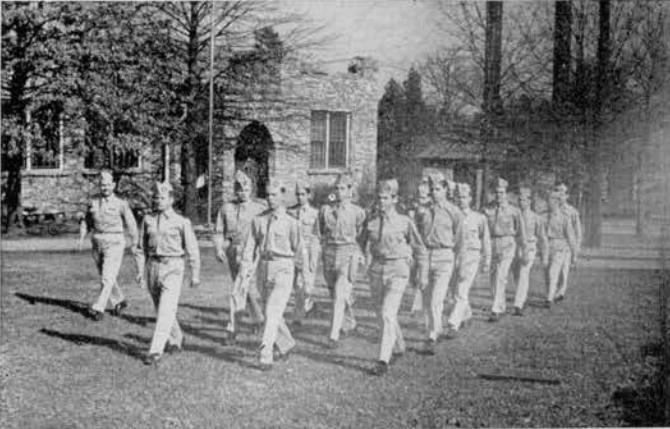

In harmony with General Conference action, Madison College has re-activated its Medical Cadet training. This training provides basic and technical military medical knowledge, not only in the classroom but also in actual field experience, thus preparing young men to render more acceptable service to their country in a time of local or national emergency.

Membership in the corps is restricted to physically able college men and to academy juniors and seniors or to those who have passed their seventeenth birthday. The uniform and corps insignia are required of all those registering for the corps.

This course carries three quarter hours of college credit, covering approximately 108 clock hours of instruction.

Red Cross First Aid

The value of First Aid training is most apparent in time of tragedy when it enables one to be of service to others in their greatest need.

Under the leadership of such capable men as Professors Rimmer, Oakes, Zeigler, and Medford, courses in Standard, Advanced, and Instructors' First Aid are made available to students of Madison College four quarters a year.

Sanitarium

Administration

Medical Staff

Departments

Activities

Administration Building



A Message From The Medical Director



J. C. Gant, M.D., F.A.C.P.

We are living in a world of rapid change. When one purchases equipment today, one of the first things the accountants must determine is how rapidly the value should be depreciated. In former years this could be determined quite largely by a knowledge of its durability and the amount of use it would have. Now, however, durability is a far less important factor than obsolescence. Our equipment does not wear out now—it just becomes obsolete. In the purchasing of a motor car the first question one asks is not, "What is the condition of the engine or the upholstery?" but rather, "What year was it made?" This largely determines its value.

The same is true of techniques and methods. In carrying on our work we must keep abreast of the times. We no longer rely on horse-drawn vehicles or the sailing vessel to transport our messengers and our truth! We are dealing with a message that literally has wings. Not only does it have wings, but it is traveling with the speed of light.

In no field has advancement been more rapid than in the field of medicine. There was a time when a person with little training and with improvised equipment could accomplish a great service. This is no longer acceptable, especially where better facilities and skill are available. Today and tomorrow demand that we have well-trained and technically-trained personnel if we are to maintain our leadership in the care of the sick.

We are admonished to establish many small medical institutions. Small does not mean inferior. To train workers to do superior work in small institutions is the goal of Madison College and Madison Sanitarium and Hospital. The opportunity for combining theoretical study and practical work is unequalled. The operation of small institutions requires superior quality. It requires men and women who are capable of receiving training in more than one technical field. We must have those who have multiple talents. The field is wide open for such people.

Not only do we need a high degree of technical training, but such persons must have the qualifications for meeting the public and properly representing the Lord's Work. In taking up work of this kind, one immediately becomes a leader in his community and can exercise a broad influence in the vicinity in which he is located. It is difficult to evaluate the influence of such workers.

In this work of ministry our workers find that the doors of the community are wide open, and they have no difficulty in obtaining an audience. The self-supporting work is coming into its own, and without doubt is destined to exercise a powerful influence in the finishing of the work. It offers a challenge to our young people and demands the best that is in them!

Madison Sanitarium and Hospital, through the years, has exerted a great influence over the lives of thousands of people in a large community. It is dedicated to the purpose of continuing and expanding its work. But a work that is equally important is that of training young people to go out into other communities and carry on a similar work. Whatever one's field of interest may be, if it pertains to hospital or sanitarium work, he will find that Madison is able to give him the training necessary to do effective work.



J. D. Schuler, B.A., B.S., M.D., D.N.B.
Assistant Medical Director
Surgeon



A. W. Saphiloff, B.S.
Credit Manager



SEATED:
Edith Munn, R.N., B.S., Acting Director of Nursing Service
Freda Zeigler, R.N., B.S., Assistant Director of Nurses
Mildred Oakes, R.N., B.S., Director of Nurses
STANDING:
Joyce Welch, R.N., Acting Director of Nursing Service
Jean Lowder, R.N., B.S., Clinical Supervisor
Mrs. Amos Self, Secretary of the Nursing School



Karl P. McDonald, B.S.
Blue Cross and Insurance

Medical Staff



DAVID F. JOHNSON, B.S., M.D., D.N.B.,
Neuro-Psychiatrist



NAOMI KIME PITMAN, M.D., D.N.B.,
F.A.A.P., American Board of Pathology,
Pediatrician



GILBERT JOHNSON, M.D., D.A.B.R.,
Radiologist



G. ERNEST HORSLEY, B.S., M.D., D.N.B.,
American Board of Otolaryngology,
E.E.N.T.



CYRUS E. KENDALL, B.S., M.D., D.N.B.,
Certified by American Board of
Pathology, Member of American
College of Pathologists, Pathologist



MARGARET HORSLEY, M.D., Obstetrician and Gynecologist

Departments



Cashier's Office

Admitting Office

Clinic Workers

Medical Library

Medical Secretarial Office

Record Office

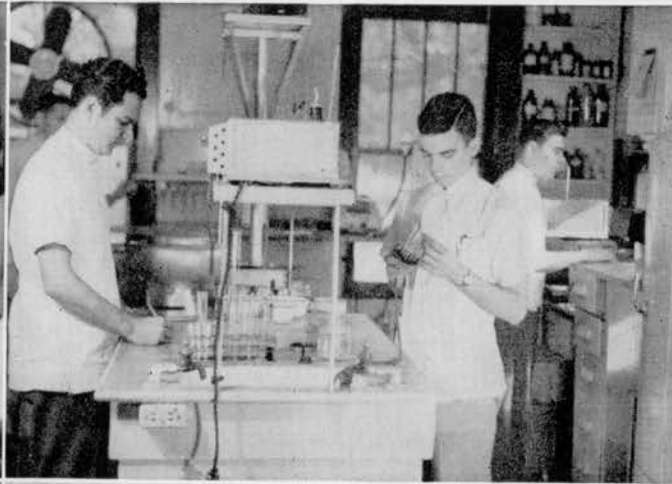
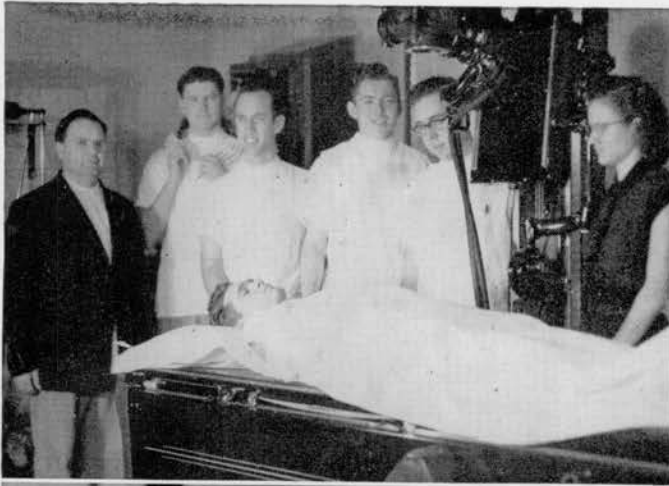

X-Ray

Dental Office—Dr. Trivett

Surgical Floor

Clinical Laboratory

Obstetrical Floor

Surgery



Pharmacy—Dr. Hight

Central Supply

Men's Hydrotherapy

Women's Hydrotherapy

Elder and Mrs. R. E. Stewart
Sanitarium Pastor & Case Historian

Linen Room

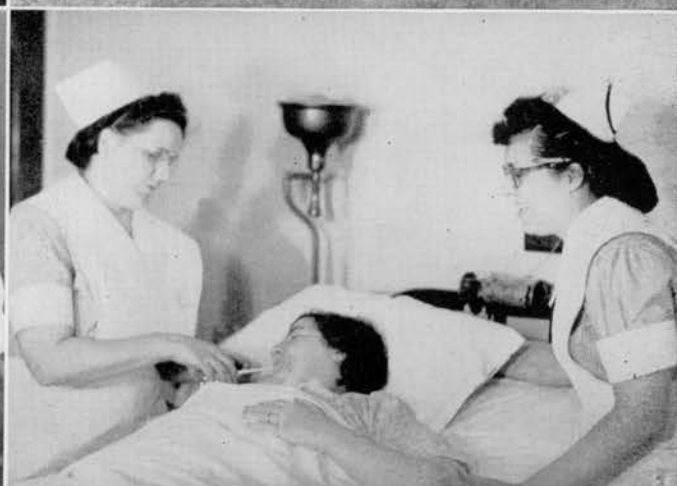
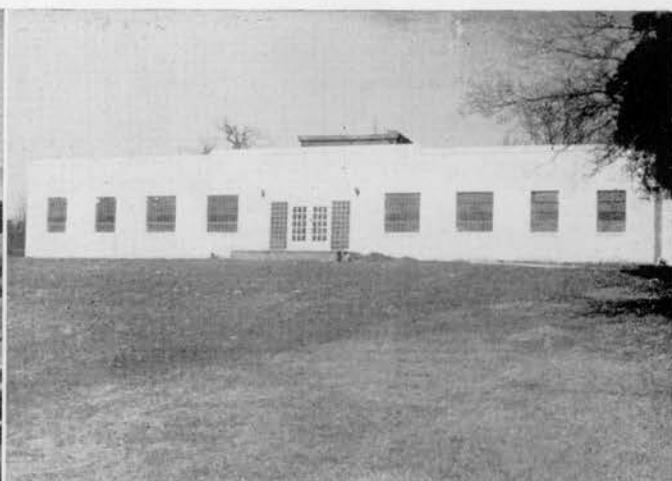

West Hall—Occupational Therapy

Parkview—New Psychiatric Wing

Pediatrics—A New Department

North Hall—Acute Medical Floor

Sanitarium Kitchen

General—Sanitarium Section

Junior-Senior Banquet



Warrant or no warrant, you get out of here!!!



We the Seniors of the class of 1952 do hereby will



Definitely Kosher



Newly-weds



One of the highlights of the evening was Dr. Horsley, Master of Ceremonies

Academy and Elementary School

Faculty

Grades: 11-12; 7-10; 1-6

Activities

Pre-school

Demonstration Building



Faculty of Grades 11 & 12



Walter H. Siemsen, M.A.
Principal of Grades 11 & 12



Gertrude Roosevelt-Siemsen, A.B.
Bible, History



Felix A. Lorenz, M.A., B.D.
Denominational History



Leslie V. Morris, M.A.
Biology, Chemistry, Mathematics



Oline Peck, B.S.
Typing



Helen C. Sandborn, B.S.
English, Home Economics

Faculty of Grades 7-10



Dallas Colvin, B.A.
Principal of Grades 7-10



Lila N. Marshall, B.A.
Teacher of Grades 7, 8



HELEN JOYCE PEARSON

LAURA NELL TAYLOR

ROBERT BURKS

BEVERLY JAYNE McCOMBS

ALICE SABO

Motto—"Upward Ever; Downward Never"

Aim—"Facing the future with Christ"

Colors—Green and White

Flower—Gladioli

President	James Culpepper
Vice-President	Esther Calloway
Secretary	Carrilon Mae Lorenz
Sergeant-at-Arms	Beverly Jayne McCombs
Pastor	Robert Burks
Sponsor	Mrs. Felix A. Lorenz

Junior Class



RONALD MOHR
President



ANNE JENSEN
Vice President

Merrill Pepper
Beulah Gerrard



Josephine Gerrard
Winfield Devlin



DOROTHY HODGE
Secretary



PATSY WILSON
Treasurer

Bobbie Moore
Carol Jean Johnson



WILMA MARSHALL
Sergeant-at-Arms

Sonia Taylor
Mona McDonald
Darlene Sabo



KENNETH HEALEY
Pastor

Martha Miracle
Lora Clements
Marilyn Kay Webb



Francisco Sanchez
Shirley Harper
Evelyn Moore



Sophomores

Bialquin Arellano
 Rebecca Binkley
 Eva Jo Aldrich
 Ruben Espinosa



Terry Brown
 Norman Kendall
 James Wiles
 Rachel Martin



Kenneth Schwarz
 Carma Leta Brown
 Louise Powell
 Beverly Britton



Shirley Holliman
 Rodney Runck
 Maurice Culpepper
 Horace Hudson



Freshmen

Ivan Pettit
 Alma Morris
 Joyce Runck
 Elaine Culpepper
 Alvin Barham



Tommy Lovett
 Janet Jensen
 Lois Miller
 Elaine Schwarz
 Randall Byrd



Music Organizations



Girls' Quartet



Boys' Quartet

Academy Chorus





Grades 7 & 8
of the Junior Academy
Lila N. Marshall, B.A.



Mary L. Van Slyke, B.A., M.A.
Principal

Madison College Elementary School

For the purpose of training children in Christian principles, a six grade elementary school is operated on the campus of Madison College.

The value of Christian education is perhaps never fully appreciated until a child reaches maturity and, by his life, shows that he has not departed from the sound principles instilled in his heart and mind while but a mere youngster in the elementary grades.

This school is one of the liveliest spots on the campus. Seventy children sing in the junior choir and twenty-five play in the junior band.

The children are not only music-minded but also highly missionary-minded. During Ingathering they nearly doubled their goal. They are very active in J. M. V. activities, and a great interest is shown in the progressive class work among students of all ages. It is because of the cooperation of parents and teachers that such results are achieved.



Madison College Junior Band

Grades 1 & 2

Mrs. P. W. Stuyvesant, B.A., M.A.



Grades 3 & 4

Miss Dorothy Mathews, B.S.



Grades 5 & 6

Mrs. Leon Gray





The Junior Choir
Under the direction of Mrs. Harold E. Mitzelfelt



Mrs. Gilbert Johnson and Mrs. Catherine Evans
Directors of the Pre-School

Pre-School

The best statement of the aim and work of the pre-school is found in the words of Jesus, "Suffer little children to come unto me and forbid them not, for of such is the kingdom of heaven." The children learn to see the working of their Heavenly Father in the things of nature. They learn to play together and work together at projects suited to their age and experience. The pre-school is a wonderful help in the care of young children whose mothers have to work, and for children who have no brothers and sisters or playmates. Important lessons in social adjustment are learned naturally and early. Music is an important feature of the department.



Student Employment

Administrative Offices

Agriculture

Utilities

Manufacturing

The Food Factory

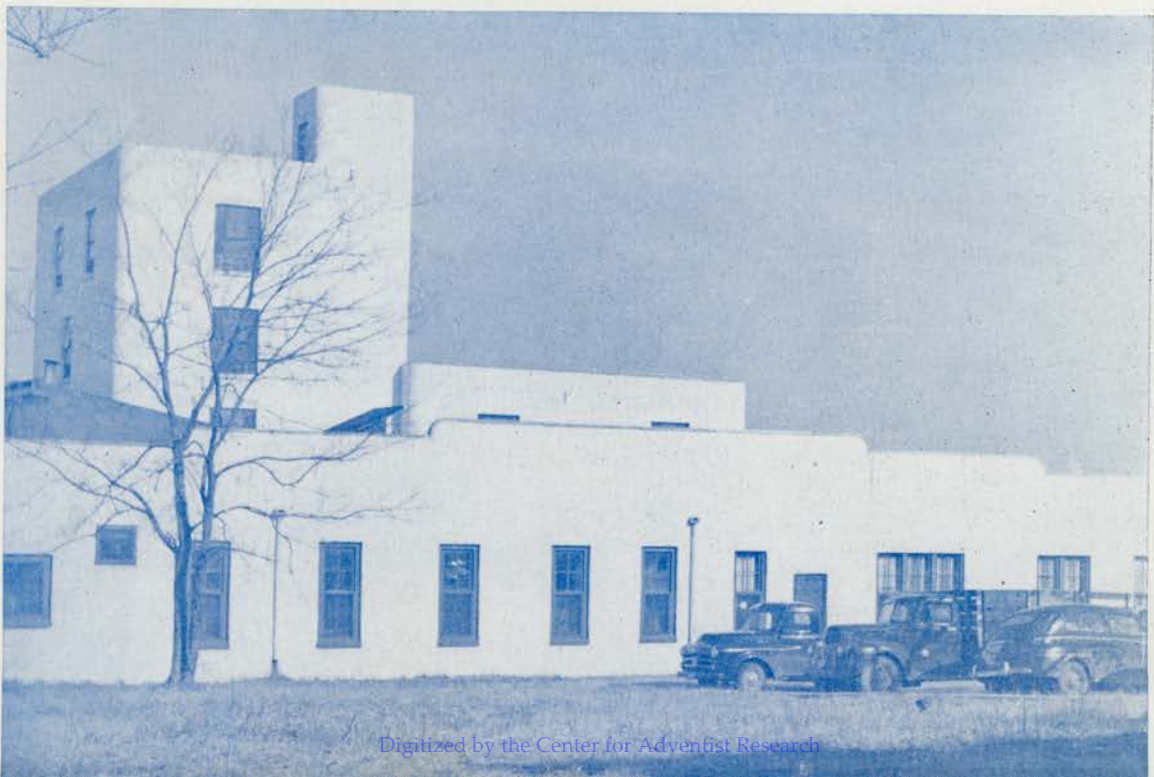



College business office

This is the place, so it is said,
Where students who are in the red
Must do some tall explaining.

And here the "purchasing" is done;
See how they smile—it must be fun
To spend, and still keep gaining.



Commissary office

Commercial department office

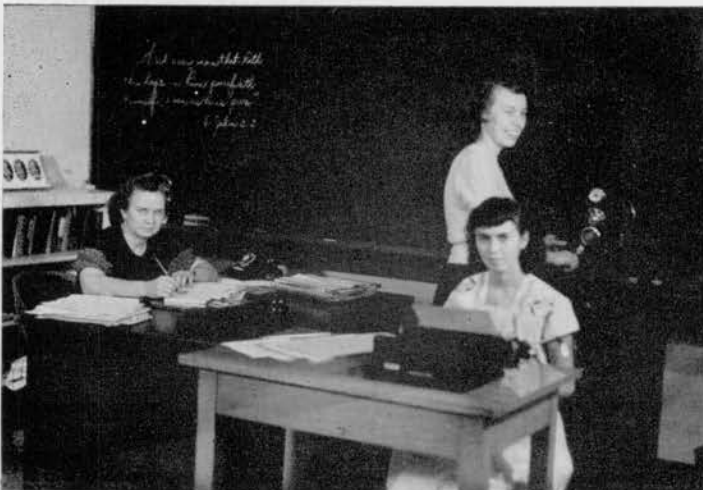

When tests and term exams appear
These girls must print and guard them here,
Great secrecy maintaining.

The secrets of one's inner heart
And whether one is dumb or smart,
This office is compiling.



Personnel office



Registrar's office

And here those awful grades are kept;
No penitence can intercept
Their everlasting filing.

Switchboard

You wait—and wait—and wait for her,
And then, "The line is busy, Sir."
Then try to just keep smiling.





Here you earn your way—

More work, less money—

Dairy

In a place that flows

With milk . . .



Bottling Plant

Apiary



. . . And honey.

Here the chickens lay
Fresh eggs for you;



Poultry



Garden

Farm

There are Gardens, Farm,
And Vineyards too.

Vineyard

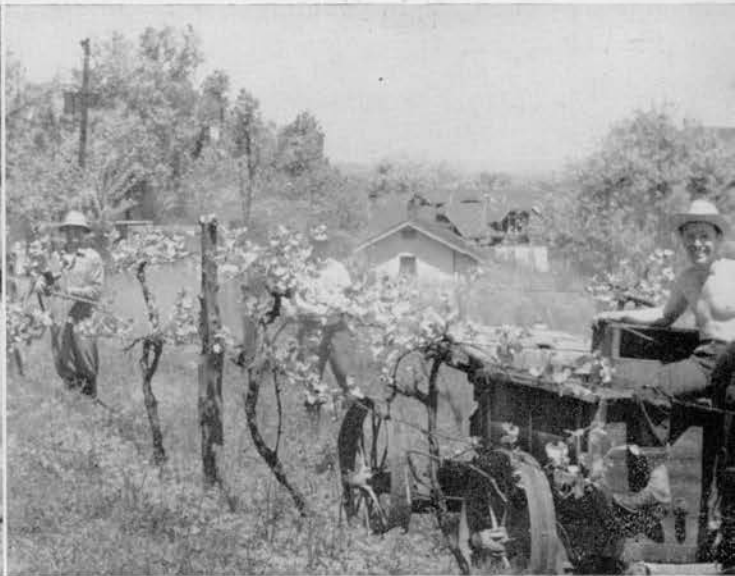



Cafeteria



College Store



Janitors at work

Laundry

Post Office

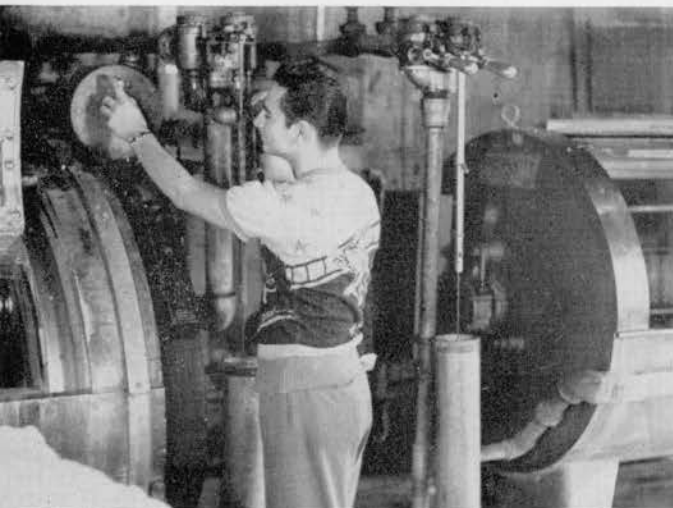



Bakery

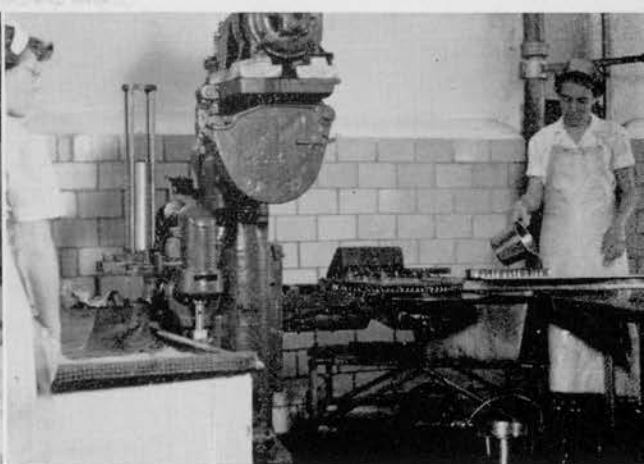

Food Factory



Central Heat

Electrical

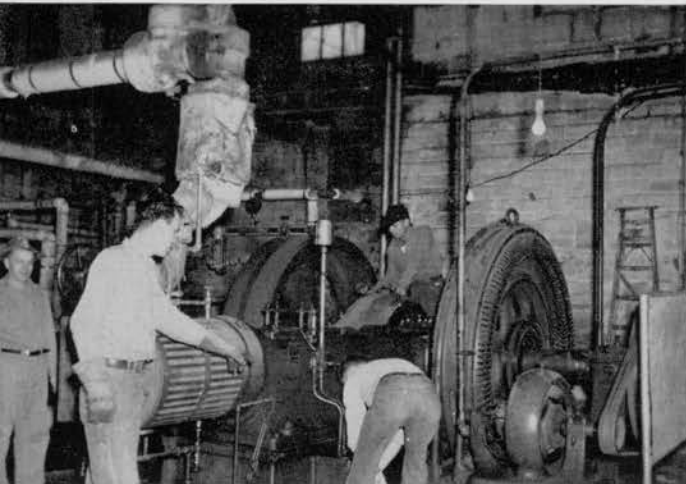

Plumbing



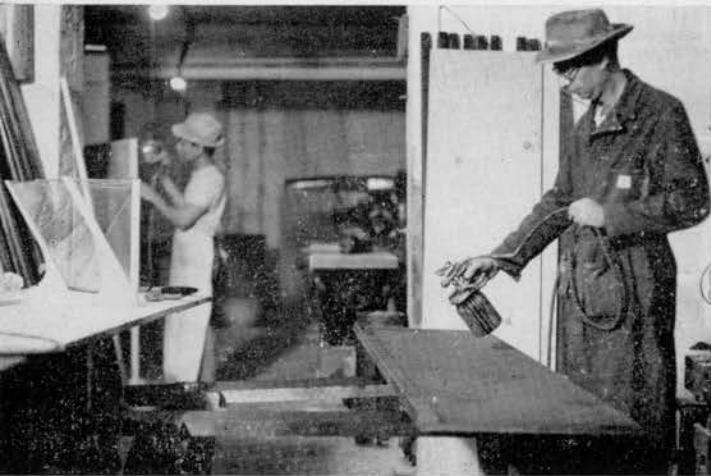

Cabinet shop



Fire department



Mr. Walker — Sanitarium grounds



College Garage

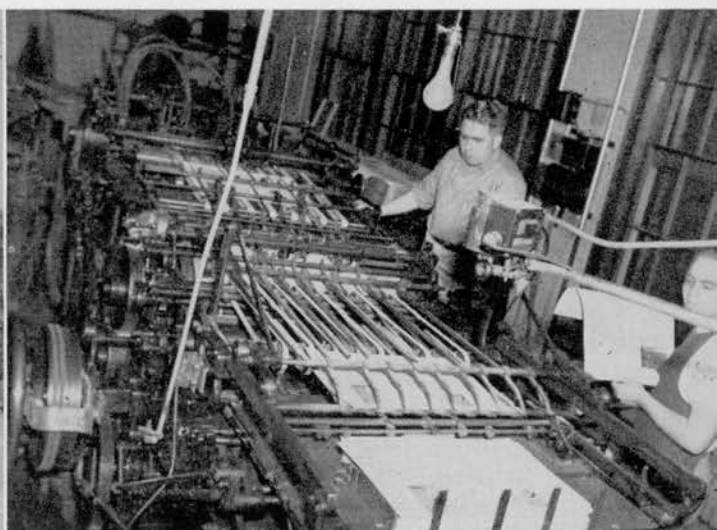

Rural Press

College Roster

NAME	HOME ADDRESS	NAME	HOME ADDRESS
ACKERMAN, RICHARD	—Madison College, Tennessee	CROWDER, ELLEN	—Madison College, Tennessee
AHLBERG, DOROTHY	—Star Route, Paducah, Kentucky	CROWDER, HENDERSON	—Madison College, Tennessee
AKEBI, TATSUYA	—Kaiden Nagaoka-Cho Otokunia-Gun, Kyoto, Japan	DAVIS, GLENN	—Madison College, Tennessee
ALDRICH, DOROTHY	—Madison College, Tennessee	DELONG, LOUIE	—Pine Forest Academy, Chunky, Mississippi
ALDRICH, JOHN	—Madison College, Tennessee	DICKMAN, GERALDINE	—Madison College, Tennessee
ALLEN, DOROTHY	—509 Florence Drive, Albany, Georgia	DICKMAN, LEWIS	—Madison College, Tennessee
ALLRED, BETTY JO	—611 Buffalo Street, Lawrenceburg, Tennessee	DITTMAR, HEINZ	—Box 16, Oakes, North Dakota
ARASHIRO, NELL	—954 Ocean View Drive, Box 201, Kaneohe, Oahu, T. H.	DRURY, SHIRLEY	—Madison College, Tennessee
BABYLON, MARVIN	—Box 15, Algona, Washington	DURAN, GLADYS	—Madison College, Tennessee
BAILEY, VIRGINIA	—Madison College, Tennessee	DURAN, GODFREY	—Madison College, Tennessee
BARON, GERARDO	—Madison College, Tennessee	DURHAM, ALFRED	—Grand Turk, Turks Island, British West Indies
BARON, INEZ	—Madison College, Tennessee	DURHAM, MURIEL	—Grand Turk, Turks Island, British West Indies
BEDFORD, HENRY	—Madison College, Tennessee	EAVES, MARY ELLEN	—Box 511, Cassville, Missouri
BEDFORD, MARY LOU	—Madison College, Tennessee	EDWARDS, DAHAN	—1156 North Birmingham Place, Tulsa, Oklahoma
BENNETT, CLIFFORD	—3115 Carlson Road, Rockford, Illinois	EDWARDS, JENNIE MAE	—Madison College, Tennessee
BERGER, ALBERT	—Route 2, West, Texas	EFFENBERG, AGNES	—Route 4, Box 270, Turlock, California
BESSIRE, CHARLES	—Box 24, Keene, Texas	EVERETT, EDWIN	—Madison College, Tennessee
BISHOP, JOAN	—Madison College, Tennessee	EZQUERRO, ISAAC	—1112 Main Street, Brawley, California
BISHOP, RUTH	—Venice Center, New York	FAST, ELMER	—Route 1, Box 74, Homestead, Oklahoma
BLACKWELL, LOUISE	—Route 1, Afton, Virginia	FAST, HAZEL	—Route 1, Box 74, Homestead, Oklahoma
BLANKENSHIP, PAUL	—1022 North Twelfth Street, Sapulpa, Oklahoma	FAUST, EDYTHE	—Route 2, Johnson City, New York
BOGUE, THELMA	—Box 616, Newcastle, Wyoming	FISK, CHRISTINE	—Box 493, Beaufort, South Carolina
BORBA, ELSIE	—Route 1, Box 485, Turlock, California	FUNK, HARRIET	—804 West Hatch Road, Modesto, California
BRANDEMIHL, LETA	—Madison College, Tennessee	GALVAN, ALFRED	—1226 Kinau Street, Honolulu 46, T. H.
BRANDEMIHL, WILLIAM	—Madison College, Tennessee	GAMMON, MARY	—Madison College, Tennessee
BRAY, DONALD	—Madison College, Tennessee	GIBBONS, JACK	—2108 Eleventh Avenue South, Birmingham, Alabama
BRAY, JUANITA	—2829 McRaw Street, Orlando, Florida	GIBBONS, JO ANN	—2108 Eleventh Avenue South, Birmingham, Alabama
BROWN, ALEX	—Madison College, Tennessee	GRAY, JESSIE MAE	—Route 2, Box 148, Hammond, Louisiana
BROWN, ELSIE	—Madison College, Tennessee	GRAY, LEON	—Madison College, Tennessee
BROWN, GWENDYL	—Route 1, Box 66, Turtletown, Tennessee	GROVER, DORIS	—Madison College, Tennessee
BROWN, HARLAN	—Madison College, Tennessee	GROVER, RUTH	—301 East Fifth Street, Hartford City, Indiana
BROWN, PHYLLIS	—Route 1, Box 66, Turtletown, Tennessee	GROVER, WILLIAM	—Madison College, Tennessee
BROWNING, LYLE	—Route 1, Odom, Indiana	Haight, JOYCE	—1850 Indiana Avenue, Winter Park, Florida
BRYANT, DAISY	—Madison College, Tennessee	HAMANO, HIDEO	—359 3 Midori-Cho, Odawara City, Kanagawa-ken, Japan
BRYANT, L. J., Jr.	—Madison College, Tennessee	HAMBRICK, NANNIE	—Madison College, Tennessee
BURG, HELEN	—3880 F Street, Eureka, California	HARROLD, DAVID	—Madison College, Tennessee
BURK, NORABEL	—Box 343, Sinton, Texas	HARTSHORN, WILMA	—Route 2, Council Bluffs, Iowa
BURNETT, BESSIE	—St. Paul, Arkansas	HARVEY, DAVID	—Madison College, Tennessee
BURNSIDE, EDWARD	—Madison College, Tennessee	HARVEY, JOANN	—Madison College, Tennessee
BURNSIDE, JOYCE	—Madison College, Tennessee	HERNANDEZ, FRANK	—Madison College, Tennessee
BURSON, BURNADINE	—816 East Fourth Street, Wellington, Kansas	HESLOP, JOHN	—2613 Alexander, Waco, Texas
BYRD, EDGAR	—Madison College, Tennessee	HIGGINS, MARTHA	—Maple Hill, Kansas
BYRD, EVELYN	—Madison College, Tennessee	HILL, EULA	—Madison College, Tennessee
CABRERA, NAYADE	—Box 329, Santa Clara, Cuba	HILL, LUTHER	—Madison College, Tennessee
CAMPBELL, WILLIAM	—Route 4, Jefferson, Texas	HOLD, HARVEY	—Madison College, Tennessee
CAMPBELL, JAMES	—823 Neelys Bend Road, Madison, Tennessee	HOLWEGER, THELMA	—Madison College, Tennessee
CAPITUMINI, JOHN	—1850 West Seventh Street, Brooklyn 23, New York	HUENERGARDT, HOWARD	—Route 1, Box 483, Medford, Oregon
CARNEY, MARY JO	—White's Creek, Tennessee	HUENERGARDT, VIRGINIA	—1250 Colorado Avenue, Turlock, California
CARNEY, NANCY	—White's Creek, Tennessee	HYDE, WILLIAM	—112 East William, Owosso, Michigan
CARY, MARTHA	—Route 5, Hendersonville, North Carolina	JENNINGS, BETTY JO	—317 West Tenth Street, Columbia, Tennessee
CHASTAIN, SHIRLEY	—Madison College, Tennessee	JENNINGS, DONALD	—Madison College, Tennessee
CHEEVER, JEWEL	—Madison College, Tennessee	JENSEN, MARILYN	—Route 2, Goodlettsville, Tennessee
CHEEVER, LARRY	—Madison College, Tennessee	JOHNSON, LOUISE	—Route 4, Box 253, West Monroe, Louisiana
CHEEVER, LOIS	—Madison College, Tennessee	JONES, IVAN	—Madison College, Tennessee
CHEEVER, WARREN	—Madison College, Tennessee	JORDAN, DELAIAH	—Madison College, Tennessee
CHENAULT, MARIYLN	—1805 Twenty-Sixth Avenue North, Nashville, Tennessee	JOURNET, LUZ	—Box 839, Mayaguez, Puerto Rico
CHRISTENSEN, JOYCE	—2537 Fourth Street, Boulder, Colorado	KARNATZ, LORNA	—Madison College, Tennessee
CLARK, BETTY	—Route 1, Siloam Springs, Arkansas	KARNATZ, RAY	—Madison College, Tennessee
COE, PAUL	—Stockton, New York	KATSMA, ROBERT	—340 West Avenue, Turlock, California
COLVIN, DALLINE	—Route 4, Jefferson, Texas	KAWASE, RIKIJI	—200 Ogikubo Odawara-shi, Kanagawa, Japan
CONNELLY, SIDNEY FRANCES	—Route 3, Hattiesburg, Mississippi	KEEHNEL, HAROLD	—Route 1, Box 66-A, Scappoose, Oregon
COX, MYRTLE	—1700 Ewing Avenue, Evansville, Indiana		

NAME	HOME ADDRESS
KELLY, LARRY	Cedar Grove, Tennessee
KENDALL, DALE	Madison College, Tennessee
KOHLER, ALFRED	305 Old Hickory Boulevard, Madison, Tennessee
KOHLER, FRANK	Madison College, Tennessee
KOHLER, MRS. FRANK	Madison College, Tennessee
LASSETER, CLARA	Madison College, Tennessee
LAWRY, OPAL	Thayer, Kansas
LEASURE, NAOMA JANE	Box 1, Mt. Vernon, Ohio
LEATHERWOOD, REX	Route 3, Elkhart, Texas
LENHART, MILDRED	Richlands, Virginia
LEUNG, MARY	S. D. A. Mission, Tai Cheung Street, Unlung, Kowloon, Hong Kong, China
LINGHAM, RUTH	Madison College, Tennessee
LOH, DANIEL	Box 310, Hong Kong, China
LOPEZ, MARIO	GB-12, Puerto Nuevo, Puerto Rico
LOWRY, HARRIET	Box 51, Keene, Texas
LYTLE, VERNELLE	Route 1, Chillicothe, Ohio
MALTBY, SYLVIA	Route 1, Adams Center, New York
MARRERO, ANTONIA	Box 50, General Peraza, Habana, Cuba
MARTIN, LARRY	Route 1, Hickory Corners, Michigan
MARTINEZ, ROSA	127 General Contreras, Mayaguez, Puerto Rico
MAYDEN, HARRY	Box 57, Kelowna, British Columbia, Canada
MIDGHALL, VELMA	1434 Nieto Lane, Los Angeles, California
MITZELFELT, PATRICIA	Madison College, Tennessee
MITZELFELT, VINCENT	Madison College, Tennessee
MOON, ALLEN	Madison College, Tennessee
MORALES, JOSE	Box 43, St. Just, Puerto Rico
MORI, MASACHIKA	Japan Junior College, Showa-Machi, Kinitu-Gun, Shiba-Ken, Japan
MUIRHEAD, HELMA	Box 80-B, Redwood, Mississippi
MURRAY, HELEN	Route 4, Norristown, Pennsylvania
MURRAY, MARGE	Route 4, Norristown, Pennsylvania
McCOMAS, MARY	St. Paul, Arkansas
McELVAIN, PAUL	282 Cumberland Drive, Old Hickory, Tennessee
McLEAN, MARY	2001 Nebraska Avenue, York, Nebraska
NELSON, BETTY	Washington Road, Natchez, Mississippi
NIELSEN, ALBERT	Madison College, Tennessee
NIELSEN, MRS. MABEL	Madison College, Tennessee
NULL, ROBERTA	1420 Clifton Lane, Nashville, Tennessee
OOST, GERALD	Route 1, Utica, Kentucky
ORSO, KANAKOLA	Madison College, Tennessee
ORSO, PURVIS	Madison College, Tennessee
OSTRANDER, ROBERT	Madison College, Tennessee
OWSLEY, DONALD	Madison College, Tennessee
PAGE, VICTOR	Route 12, Box 712, Birmingham, Alabama
PARK, BILL	Madison College, Tennessee
PATTERSON, AQUILA	Route 2, Box 182, Panama City, Florida
PATTERSON, DAVID	Madison College, Tennessee
PATTON, JAMES	Box 372, Sicklerville, New Jersey
PATTON, WILLIAM	Box 372, Sicklerville, New Jersey
PEPPER, MRS. EDNA ATKIN	Madison College, Tennessee
PERALES, RUBEN	La Paz 203, Rio Piedras, Puerto Rico
PETERS, BETTY	Box 575, St. Andrew, Florida
PORTER, VINCENT	Madison College, Tennessee
QUARNSTROM, CLARENCE	Madison College, Tennessee
QUARNSTROM, SADIE	Madison College, Tennessee
QUEVEDO, CARLOS	Madison College, Tennessee
RADINZ, ESTHER	Box 223, Pound, Wisconsin
RAMESBOTHOM, FERN	Route 2, Fair Play, Missouri
RAMOS, PEDRO	129 General Contreras, Mayaguez, Puerto Rico
READ, JOHNNY	1601 Pearl Street, Austin, Texas
REED, SHIRLEY	Route 6, Box 1429, Modesto, California
REGISTER, JUNE	Madison College, Tennessee
REGISTER, LILLIAN	Madison College, Tennessee
REICH, WILBUR	Route 1, Box 141, Hyattsville, Maryland
REYES, NYDIA	212 Flamboyanes Avenue, Hyde Park, Rio Piedras, Puerto Rico
RIGGENBACH, MERVIN	Madison College, Tennessee
RILEY, ARNOLD	Madison College, Tennessee
RIMMER, ANDREW	Madison College, Tennessee
RIVERA, ANTONIO	95 Street 37, Saint Just, Puerto Rico

NAME	HOME ADDRESS
ROBINSON, MAE	1222 Falcon Drive, Louisville, Kentucky
RUIZ, ALICIA	253 Roosevelt Avenue, Hato Rey, Puerto Rico
RUSHING, PAUL	Route 2, Burns, Tennessee
RUSSELL, MRS. NOBLE	Madison College, Tennessee
SAUNDERS, MRS. IOLA	Madison College, Tennessee
SCHAEFFER, GLEN	Madison College, Tennessee
SCHUERGER, MARILYN	Creekside, Pennsylvania
SEATH, RAMONA	127 South Sears Street, Reed City, Michigan
SELF, AMOS	Madison College, Tennessee
SEPULVEDA, LEAH	225 Jose de Diego Street, Mayaguez, Puerto Rico
SHANNON, FRANCES	1021 Hope Avenue, Jonesboro, Arkansas
SHERRILL, LILY	Route 4, Jefferson, Texas
SILVER, BOB	Route 2, Box 529, Campbell, California
SMITH, CHARLES	Madison College, Tennessee
SMOTHERMON, GEORGE	Madison College, Tennessee
SMOTHERMON, JEAN	Madison College, Tennessee
SPADY, CLAYTON	Hamilton, Kansas
SPARKS, MARY JANE	1121 Ohio Street, Waynesboro, Virginia
STEWART, VELMA	Madison College, Tennessee
STRATTON, REBECCA	Route 2, Alexandria, Indiana
STUYVESANT, CAROLYN	Madison College, Tennessee
STUYVESANT, ELIZABETH	Madison College, Tennessee
SYKES, MINNIE MAE	Route 3, Paris, Tennessee
SYKES, RUBY	Route 3, Paris, Tennessee
TABLER, MRS. MYRLE	714 Bluff Street, Council Bluffs, Iowa
TAN, TRAN	No. F Rue Huynh Thoi Yen, Cholon, French Indo-China
THOMAS, MRS. R. B.	Madison College, Tennessee
TONSBERG, CLIFFORD	1516-C Nehoa Street, Honolulu, T. H.
TOWNSEND, MARTHA SUE	1021 Hope Avenue, Jonesboro, Arkansas
TSAO, JOSEPH	Kinkiang, Kiangsi, China
UPTON, CARL	Route 4, Fyffe, Alabama
VEGA, JESUS	416 Espana Street, Hato Rey, Puerto Rico
VERNON, JEANETTE	1301 Highland, Jackson, Tennessee
VEST, NANCY	Route 1, Box 231, Charlotte, North Carolina
VICKERS, BEULAH	Route 2, Box 540, Turlock, California
VOORHIES, ISABELLE	Madison College, Tennessee
VOORHIES, WILLIAM	Madison College, Tennessee
VRELAND, STEWART	118 Melrose Avenue, Syracuse 9, New York
WADE, HAZEL	Long Island, Alabama
WALLIS, ALINE	420 East Elm, El Dorado, Arkansas
WANG, CHARLES	S. D. A. Mission, 17 Li Hwang Pei Road, Hankow 7 Hupeh, China
WANG, DUANE	Shanghai Commercial and Savings Bank, Ltd., Hong Kong, China
WATTS, WARREN	Madison College, Tennessee
WEEGAR, KEO	Monroe, South Dakota
WEEMES, ARGYLE	Madison College, Tennessee
WEEMES, SUE	Madison College, Tennessee
WETMORE, THELMA	Route 2, Little Valley, New York
WHEELER, LOIS	Madison College, Tennessee
WHITE, CHARLES	Madison College, Tennessee
WHITED, ROBERT	Madison College, Tennessee
WICKHAM, HARRY	Madison College, Tennessee
WILES, RETTA MAE	Madison College, Tennessee
WILKIN, ROY	Madison College, Tennessee
WILLIAMS, PAULINE	Madison College, Tennessee
WILLIAMS, THEODORE	Madison College, Tennessee
WILLIAMSON, KENNETH	302 North Lafayette, Mobile, Alabama
WILSON, HARLAN	Madison College, Tennessee
WILSON, MARIE	418 West Kansas, Wellington, Kansas
WILSON, NORMAN	Madison College, Tennessee
WILSON, MRS. WALTER	Madison College, Tennessee
WOLFE, ALVIN	Mission Hill, South Dakota
WOLFER, MARGY ANN	353 Chestnut Street, Pekin, Illinois
YUN, ALICE	1407-D, Makiki Street, Honolulu, T. H.
ZOLLINGER, WHITCOMB R.	Madison College, Tennessee



*Trip to Mammoth Cave
Sponsored by The Cumberland Echoes Staff*

This trip was the reward given to those students who got eight subscriptions for the 1952 CUMBERLAND ECHOES. The lantern-carrying party wound through miles of tunnels and chambers and took a boat ride on Echo River. Lunch was carried into the cave and served in an underground dining room.

Maybe you would like to work
where the wheels go 'round, right
in the center of campus activity . . .

Or perhaps you have a particular
printing job for particular printers.

Either way, YOU'LL be interested in

the department with a future

THE RURAL PRESS

BOX 1964

MADISON COLLEGE, TENNESSEE

future

future

future

future

future

future

MADISON COLLEGE

The School With a Distinctive Purpose

Founded to Train for Self-supporting Work
Nearly Fifty Years of Glorious Achievement
Its Great Service Lies Just Ahead

Varied Fields of Practical Training

Agriculture
The Sciences
Industrial Arts Education
Building Trades
Mechanical Trades
Elementary Education
Secondary Education
Religious Education
Music Education

Household Arts
Nutrition
Business Training
Secretarial Training
Medical Secretarial Training
Nursing Education
Licensed Practical Nursing
Anesthesiology
Medical Technology
X-Ray

Opportunities for Earning All or Part of Expenses

900-Acre Farm, Orchards, and Garden
200-Bed Hospital and Sanitarium
Health Food Factory and Bakery
Engineering Services
Food and Housekeeping Services
College Laundry
The Business Office
College Press
Garage and Cabinet Shop

MADISON COLLEGE and SANITARIUM

The School of Opportunity

Madison College, Tennessee

If You Would Live

Fully

Richly

Capably

Choose NURSING as a Career

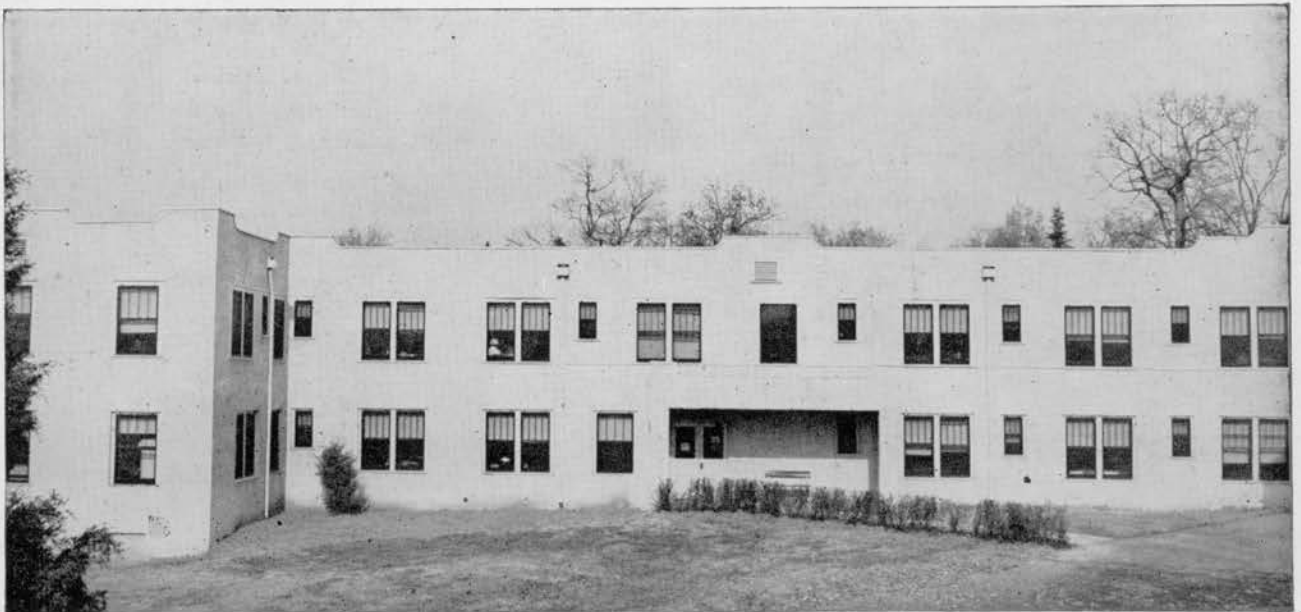

SIDE VIEW SHOWING SURGICAL AND OBSTETRICAL WING

Madison Sanitarium and Hospital, 200-bed capacity, is the training ground for nurses, both men and women. Three years of professional training makes one eligible to the State's certificate of the Registered Nurse (R.N.). One year of college work beyond this entitles one to the additional degree of B.S.

The objective of this combined college and medical institution training is to educate nurses' supervisors, treatment-room workers, X-ray, and laboratory technicians, with a Christian background to meet a pressing need in the self-supporting, medical-evangelistic program fostered by Madison.

Although carrying a very full program during the three years of professional training, nurses seldom fail to earn their expenses, and often considerably more.

Other of the student group besides nurses in training also find remunerative employment in the medical division of the institution. They, too, are earning while they learn.

Train to meet life's problems and be of service to many, at Madison College and Madison Sanitarium and Hospital, located on the bend of the Cumberland River in beautiful Middle Tennessee.

Write Director, School of Nursing, Madison Sanitarium and Hospital, Madison College, Tennessee.

MADISON FOODS and BAKERY

Campus Industries

CONTRIBUTING TO THE
SUCCESS OF MADISON COLLEGE

Students Earn and Learn

TO BECOME
SELF-SUPPORTING WORKERS

You Can Help

STUDENTS EARN
WHILE THEY LEARN

We Solicit Your Patronage

Buy Madison Products

Sold on a Money-back Guarantee. Write for further information.

MADISON FOODS Madison College, Tenn.

Drama OF THE AGES

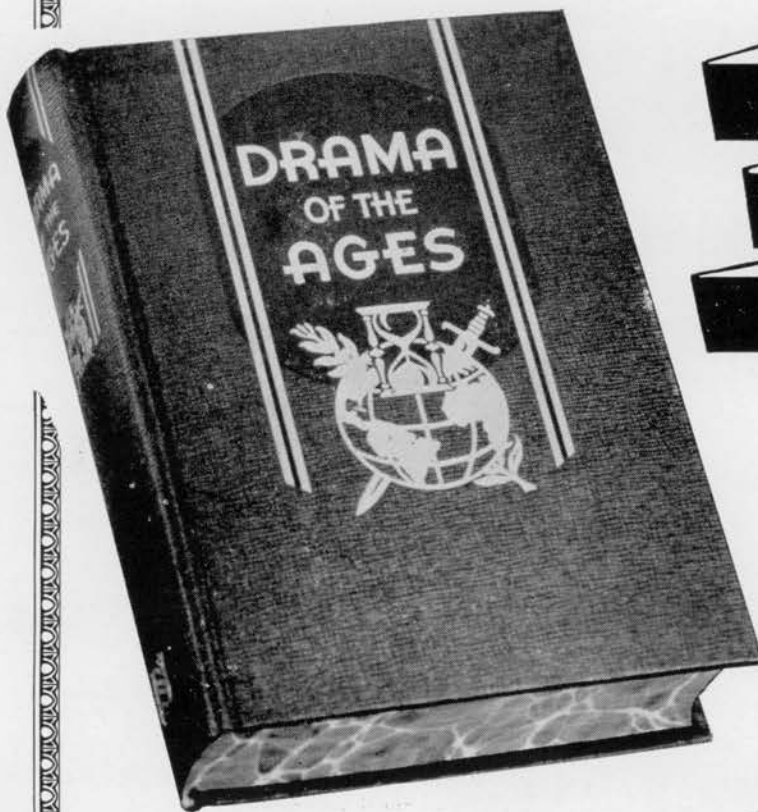

A stirring account of the plans and purposes of God insofar as they have been revealed to man, written by Elder W. H. Branson.

FAST SELLING

ATTRACTIVE

SOUL WINNING

People are thinking about the real meaning of world events as they never have before. . . . And here is a concise, appealing answer!

For maximum results in soul saving---and in financial returns---offer DRAMA OF THE AGES as a student colporteur this summer.

Southern Publishing Association

NASHVILLE, TENNESSEE



SOUTHERN MISSIONARY COLLEGE *has what you want*

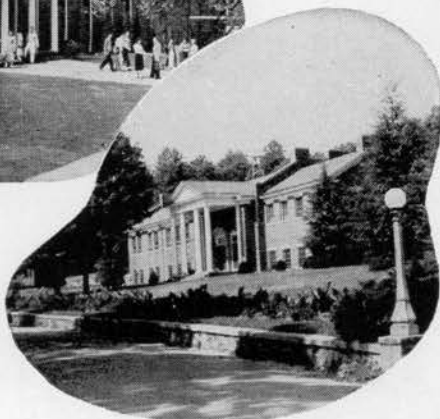

IN A SENIOR COLLEGE

- ★ Fully accredited with the Southern Association and the State of Tennessee.
- ★ Progressive atmosphere—the fastest growing college in the denomination.
- ★ Southern hospitality abounds—friendship prevails.
- ★ Located in a lovely secluded valley in the foothills of the Cumberlands.
- ★ "The School of Standards"—where first things come first.
- ★ Outstanding record in Placement of Graduates.

For a catalog write to

Admissions Secretary
SOUTHERN MISSIONARY COLLEGE
Collegedale, Tennessee



PINE HILL SANITARIUM and SCHOOL

Route 12, Box 172,
Birmingham, Alabama

YOUR OPPORTUNITIES—

- * Agriculture is the basic principle
- * A small but growing institution
- * Young people are needed
- * It is situated in a rural area
- * The atmosphere is cooperation



Wherever the mail goes . . .



Bulletin on request
HOME STUDY INSTITUTE
Takoma Park, Washington 12, D.C.

. . . supply line for education



Riverside Sanitarium & Hospital

800 YOUNG'S LANE
NASHVILLE 7, TENNESSEE
TELEPHONE 2-1671

How Is Your HEALTH?

The Riverside Sanitarium and Hospital offers a unique service to health seekers. Beautiful, spacious grounds and surroundings; comfortable, well-furnished rooms; well-balanced meals; conscientious and well-trained personnel; solarium and lounge for patients; and up-to-date equipment for care of all ordinary diseases and ailments make Riverside ideal for recuperation.

The hospital has modern facilities for diagnosis and treatment of all surgical, medical, maternity, and pediatric conditions.

The sanitarium provides the Battle Creek treatments consisting of physiotherapy, scientific diet and rest.

The Riverside Sanitarium and Hospital is approved by the American Medical Association, and is a member of the American Hospital Association and Blue Cross Plan of hospitalization. No mental or contagious diseases are treated.

ESTABLISHED—1947.
SEND FOR INFORMATION.

KENTUCKY - TENNESSEE

The field where every opportunity is given to fulfill your desire for Christian training and advancement.

OPPORTUNITIES

1. For Student Colporteurs
2. For Student Graduates

KENTUCKY-TENNESSEE CONFERENCE
KENTUCKY-TENNESSEE BOOK AND BIBLE HOUSE
Nashville, Tennessee



The Andrews University Center for Adventist Research is happy to make this item available for your private scholarly use. We trust this will help to deepen your understanding of the topic.

Warning Concerning Copyright Restrictions

This document may be protected by one or more United States or other nation's copyright laws. The copyright law of the United States allows, under certain conditions, for libraries and archives to furnish a photocopy or other reproduction to scholars for their private use. One of these specified conditions is that the photocopy or reproduction is not to be used for any purpose other than private study, scholarship, or research. This document's presence in digital format does not mean you have permission to publish, duplicate, or circulate it in any additional way. Any further use, beyond your own private scholarly use, is your responsibility, and must be in conformity to applicable laws. If you wish to reproduce or publish this document you will need to determine the copyright holder (usually the author or publisher, if any) and seek authorization from them. The Center for Adventist Research provides this document for your private scholarly use only.

The Center for Adventist Research

James White Library
Andrews University
4190 Administration Drive
Berrien Springs, MI 49104-1440 USA
+001 269 471 3209
www.andrews.edu/library/car
car@andrews.edu

Disclaimer on Physical Condition

By their very nature many older books and other text materials may not reproduce well for any number of reasons. These may include

- the binding being too tight thus impacting how well the text in the center of the page may be read,
- the text may not be totally straight,
- the printing may not be as sharp and crisp as we are used to today,
- the margins of pages may be less consistent and smaller than typical today.

This book or other text material may be subject to these or other limitations. We are sorry if the digitized result is less than excellent. We are doing the best we can, and trust you will still be able to read the text enough to aid your research. Note that the digitized items are rendered in black and white to reduce the file size. If you would like to see the full color/grayscale images, please contact the Center.

Disclaimer on Document Items

The views expressed in any term paper(s) in this file may or may not accurately use sources or contain sound scholarship. Furthermore, the views may or may not reflect the matured view of the author(s).