



Cumberland Echoes

1961





Now

Is The Time

for

Your Annual Staff

SPONSOR.....MRS. L. A. WATSON

EDITOR.....REBECCA CULPEPPER

LAYOUT EDITOR..... JANE BECKER

ART EDITOR..... SUE CUTHBERT

COPY EDITOR..... GLENDA SHEFFIELD

BUSINESS MANAGER..... TOM BATES

ASSISTANT BUSINESS MANAGER..... GENE WHEELER

SNAPSHOT EDITOR..... NANCY EUSEY

PHOTO SECRETARY..... RUTH GILL

PHOTOGRAPHERS..... JEANNE - GORDON STUDIO

To Present

Cumberland

Echoes

for

1961

Published by
Associated Students of
Madison College
Madison, Tennessee

Foreword

As you turn the pages of this book you will become one of the thousands in the marching column of Christian Youth in the great race against "time" to finish the work of the gospel in the earth.

In this book, we trust you will find remembrances of happy friendships, memories of joyous occasions, reminders of the hustle and bustle of classes and work programs—and the warmth and inspiration of the sacred hours.

It is the sincere wish of the ANNUAL STAFF of the 1961 CUMBERLAND ECHOES that, as you review these pages, your heart will become a little warmer, your vision a little brighter, your aims a little higher, your life a little better, and your feet a little closer to the heavenly home.

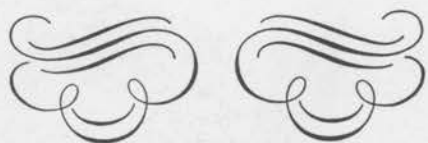



We

D
e
d
i
c
a
t
e



ELDER AND MRS. R. E. STEWART

"To know them is to love them," can well be said of this golden-hearted couple who have given years of dedicated, unselfish service to the school, hospital and community of Madison College.

The warmth of your smiles has cheered many students; your trust in others has filled many hearts with confidence; your good example has been a true pattern for young and old alike to follow; the genuineness of your religion has been an every day reflection and has manifested itself in the lives of those about you.

We feel that when we say, "our lives are better for having touched yours," it is an echo of the entire student body.

May you accept, as a token of our gratitude, respect and friendship, the dedication of the 1961 CUMBERLAND ECHOES.

Cordially,

THE ANNUAL STAFF

Rebecca Culpepper

Gene L. Wheeler

Tom Bates

Mrs. L.A. Watson

Sue Cuthbert
Nancy Lee Eusey
Jane Becker
Ruth Gill
Glenda Sheffield

Tom

Gill

President's Message

This is an age of crisis and especially is this year, 1961, a year of crisis. We are entering into the "time of the end". This earth's history will soon close and Christ will come to claim his kingdom. This should bring much sober reflection as we plan for the future. Our desires, personal ambitions, and plans, in this late hour, must be completely subordinated to the plans and will of God. All thoughts of self service, glory, honor, position, and wealth, must be subordinated to the great need of this last hour. Service to God and to our fellow men, must be our only goal, as we make a last supreme effort to give the gospel to every nation, kindred, tongue, and people.

William C. Sandborn



Dean's

Message



As I look back over this school year, I am deeply impressed by the progress you--our students--have made. The Spirit of God has truly dwelt among us, and we have seen the results of His presence. Godliness--Godlikeness is the goal you have reached for.

No quality of Christian character can be essential that is not possible to every man. Madison College is endeavoring to develop within you, dear student, a Christian character that will enable you to attain Heaven.

The staff of Madison College has dedicated themselves to co-operate with the divine purpose in imparting a knowledge of God, and the molding of the character into harmony with the Divine.

May each of us devote ourselves unreservedly to the task before us: "To restore in man the image of his Maker, to bring him back to the perfection in which he was created, to promote the development of body, mind, and soul, that the divine purpose in his creation might be realized," . . . This is the object of education--of Madison College.



Homer R. Lynd

It's Time To

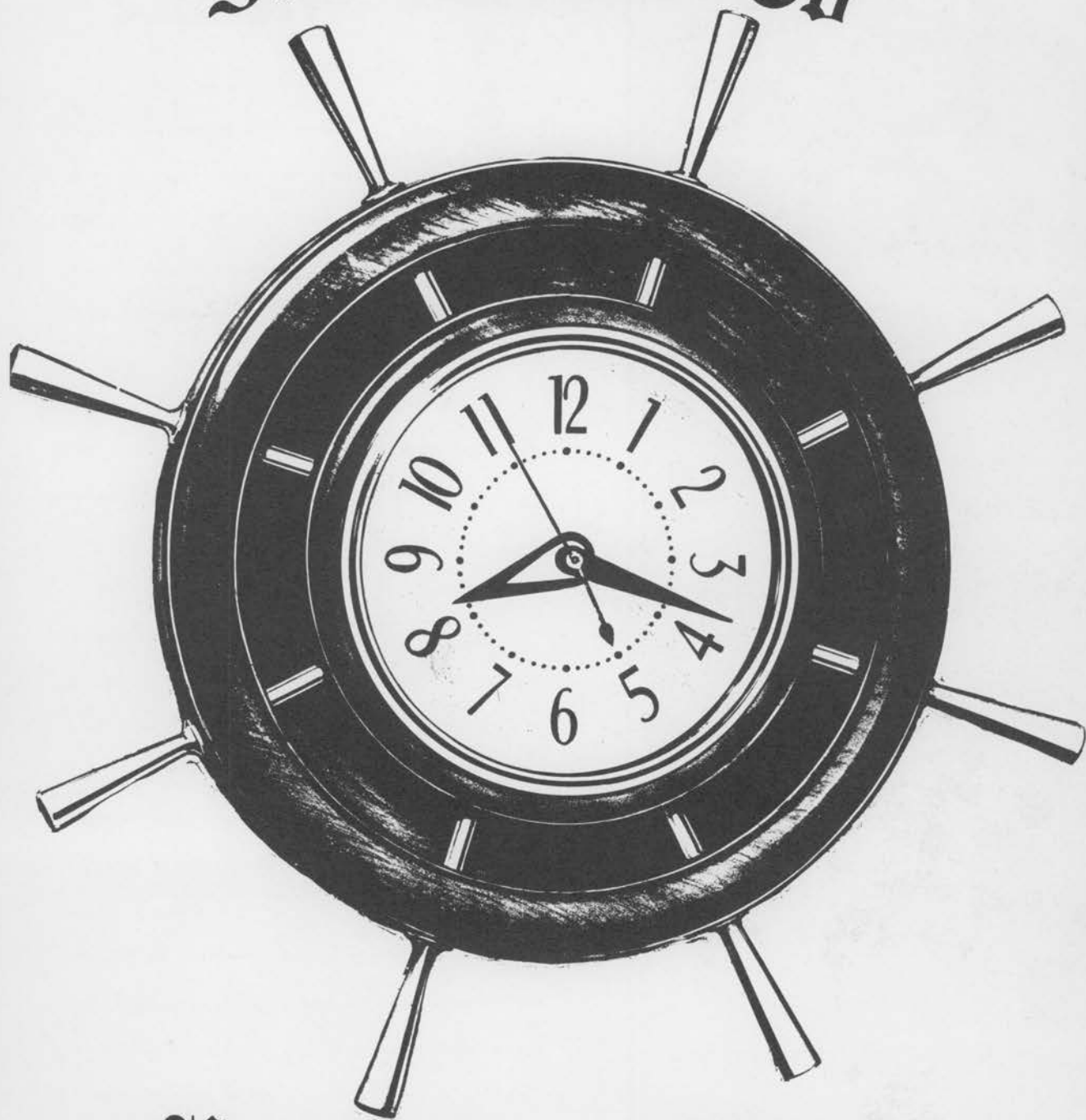

Present

Our

A
S
S
O
C
I
A
T
E
S

I
N



JEROLD B. CRAW
Business Manager



ELSIE WRINKLE, B.S.
Assistant Registrar

JAMES W. BLAIR, B.S.
Treasurer



A
D
M
I
N
I
S
T
R
A
T
I
O
N

ROBERT MORRIS, B.S.
Hospital Administrator



ED HASSENFLUG
Purchasing Agent



GEORGE WALPER, B.A.
Director of Personnel

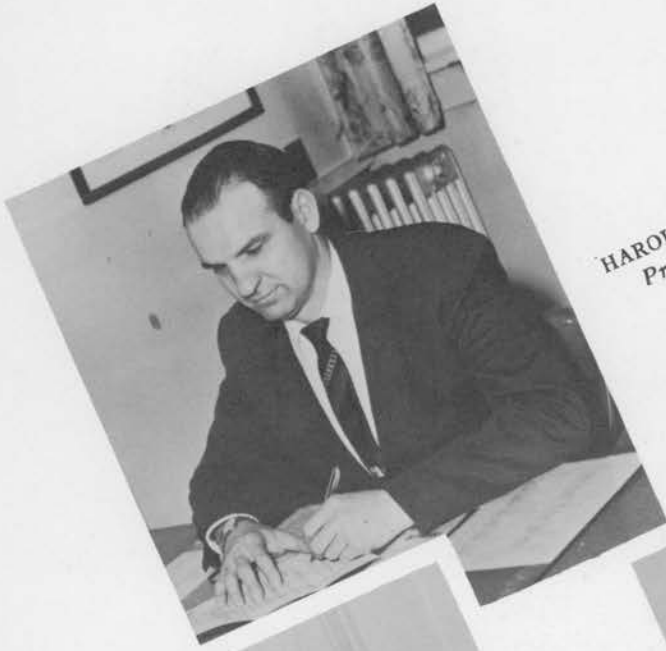

HAROLD KEPLINGER, B.S., M.A.
Principal of Academy



NAOMI VAUGHN, R.N.
Director of Nursing Service



B. L. BULLOCK
Ass't Hospital Administrator

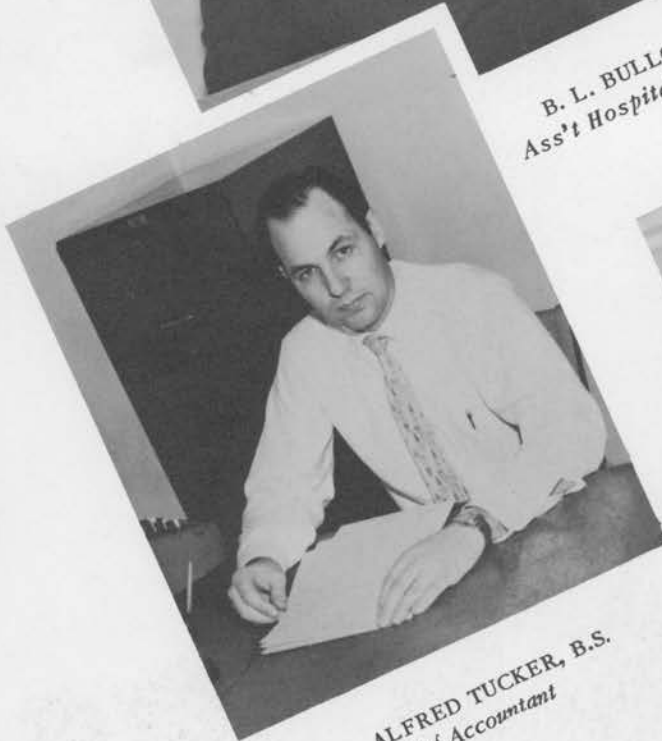

ALFRED TUCKER, B.S.
Chief Accountant



FREDA C. ZEIGLER, R.N., B.S., M.A.
Director, Nursing Education



HELEN SANDBORN, B.S., M.A.
Ass. Prof., Nutrition

Home Economics



E
d
u
c
a
t
i
o
n



BETTY HARTER, B.S.
Ass. Prof. Elem. Ed.



HOMER LYND, B.S., M.A., M. ED.
Ass. Prof. Ed.

H
i
s
t
o
r
y

P
s
y
c
h
o
l
o
g
y



VITO FRAGOLA, B.A., M.A.
Ass. Prof. Social Sc.





GLADYS EUSEY, B.A.
Inst., Sec. Sc.

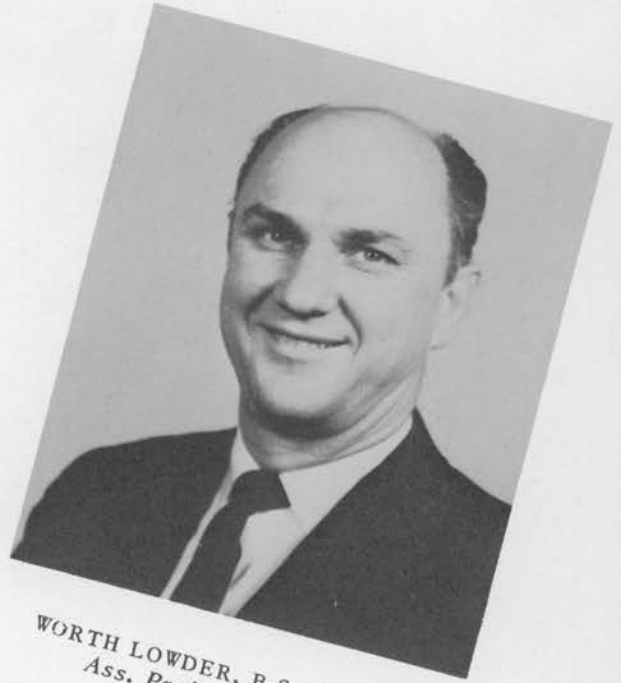

WORTH LOWDER, B.S., M.A.
Ass. Prof. Bus. Ad.

Commercial and Vari - Typing

ETHEL MAY WATSON
Inst. in Vari-typing



Applied



JAMES HERMAN, B.S.
Ass. Prof. Inds. Ed.



FRED WEDEL
Inst. Industrial Arts



DON MARTIN, B.A.
Inst. Industrial Ed.



AUTO MECHANICS



DORIS MORRIS
Inst. Ceramic Art

MECHANICAL DRAWING





LEE EUSEY, M.S.
Ass. Prof. Agr.



R.W. SILVER, B.S.
Inst. Printing



A.D. WILHELMSON, M.S.
Ass. Prof. Agr.

Arts



WOODWORK CLASS



WILLIAM ROSE
Inst. Home App.



APPLIANCE INSTRUCTION

F
I
N
E

A
R
T
S

PAT SILVER, B.S.
Inst. Music



DEPT.



VERA McNUTT
Inst. Music



GEORGE WALPER, B.A.
Ass. Prof. Music



STUDENT **M**
 **U**
S
 **I**
C
A
L ORGANIZATIONS

Trumpet



Trio

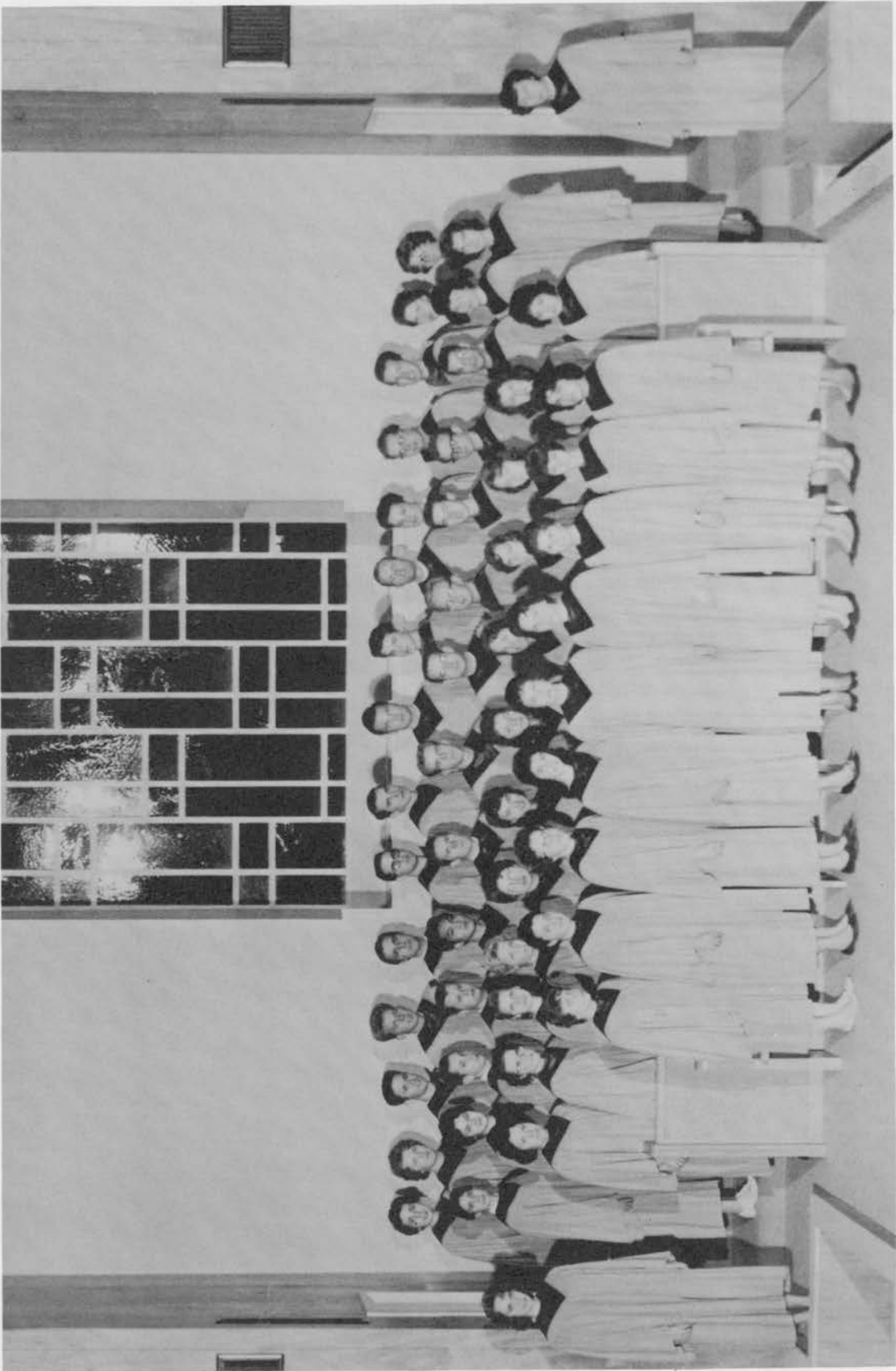

College Choir



Band

College



Ladies Trio



Male Quartet



JAMES E. ZEIGLER, M.A.
Prof. Biology



PERRY A. WEBBER, PH.D.
Prof. of Chemistry



GEORGE THORNTON, B.S.
Inst., Mathematics

MATHEMATICS

&

SCIENCE



LESLIE MORRIS, B.S., M.A.
Ass. Prof. Chemistry



Religion



NORMAN GULLEY, B.D.
Ass. Prof. Rel. Ed.



L.A. WATSON, T.H.B.
Religion



RICHARD FORRESTER, B.A.
Instr. Rel. Ed.

Languages



MILES COON,
Ass. Prof. Rel., Ed.
Inst. of Speech



R. E. STEWART, B.S.
Inst. Foreign Languages



ELIZABETH COWDRICK, M.A.
Ass. Prof. English
Librarian



HELEN SANDBORN,
Ass. Prof. of English
B.S., M.A.

and

Literature



MARY KATE GAFFORD, B.A., B.S. (L.S.)
Assistant Librarian



MR. DONALD S. LEE
B.A., M.A., M.E.D.
Instr. English

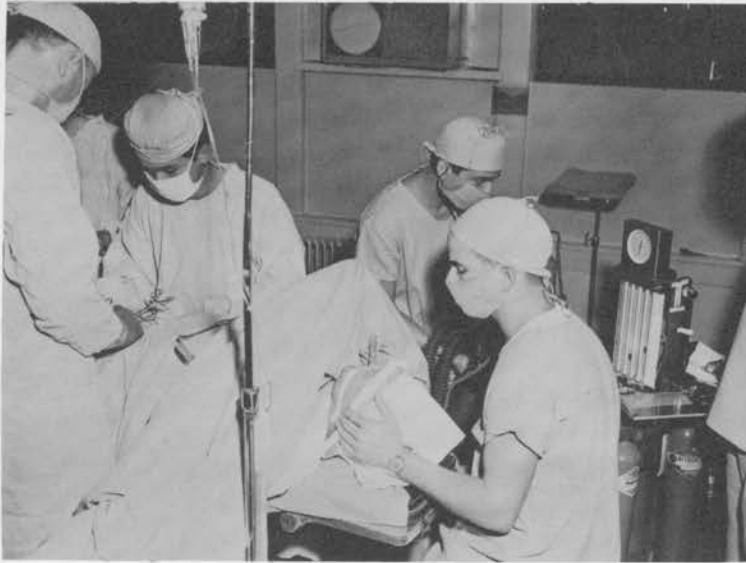

MIRIAM HAROLD, R.N., B.S.
Inst. Anesthesiology

Medical Arts



JEAN HASSENPLUG,
R.N., B.S.
Inst. Anesthesiology.



BERNARD V. BOWEN
B.A. C.R.N.A.
Ass. Prof. Anesthesiology



ELIZABETH THORGESON
B.A., R.R.L.
Ass. Prof. Med. Rec. Tech.



JESUS VEGA, B.S., M.A.
Inst. Med. Tech.



FLORENCE FELLEMEDE, R.P.T.
Ass. Prof. Phys. Therapy



CYRUS E. KENDALL
M.D., B.S.
Ass. Prof. Medical Tech.



GILBERT H. JOHNSON
M.D., D.A.B.R.



GILBERT H. JOHNSON,
M.D., D.A.B.R.
Ass. Prof. Radiology

MEDICAL RECORDS

X-RAY

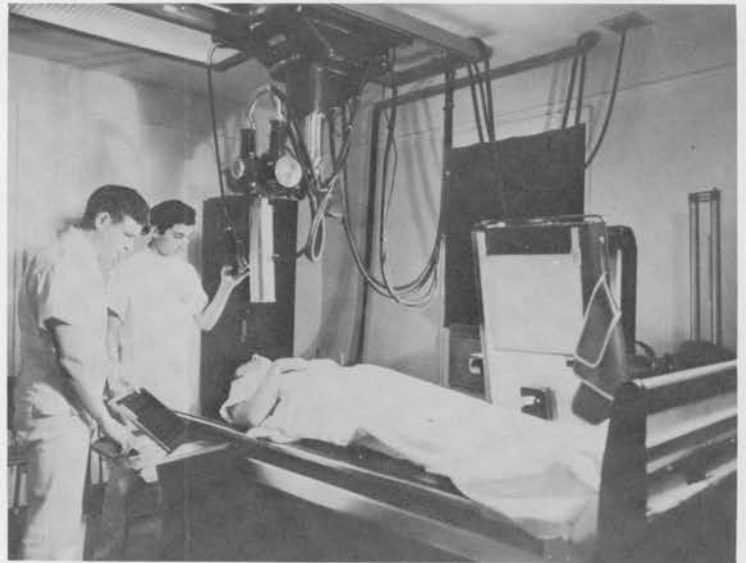

LABORATORY

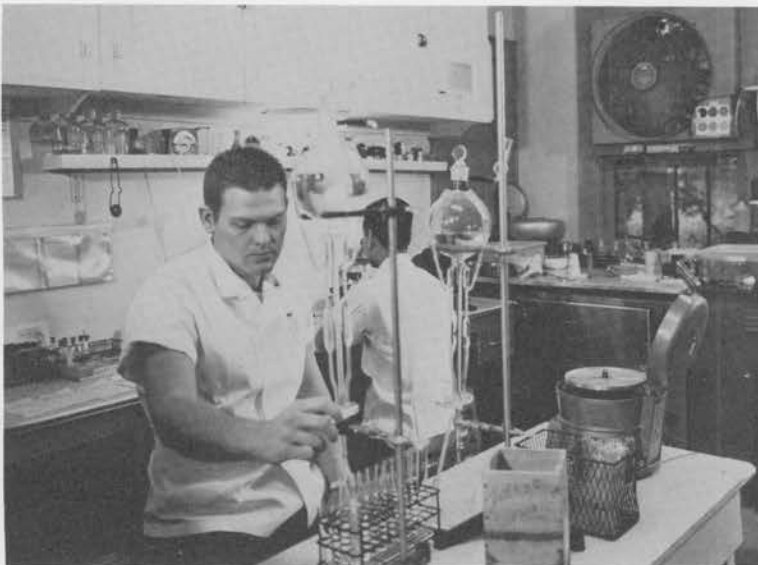

WILLIAM D. SANDBORN, JR.
A.R.X.T., B.S. Inst. X-Ray



JAMES HANCOCK, R.N.
Inst. I.V. Therapy



LEONA GULLEY, R.N., B.S.
Inst. Nursing



BESSIE WEIR, R.N.
Inst. O. R. Tech.



MAXINE PAGE, R.N., B.S.
Inst. Med. & Surg. Nursing



NELLIE GREEN, R.N., B.S.
Inst. Nursing



DOROTHY SNYDER, R.N., B.S.
Inst. Obstetrics



VIRGINIA SELLARS, R.N., B.S.
Inst. Surgical Nursing



PATRICIA GILLETT, R.N., B.S.
Inst. Nursing



FREDA ZEIGLER, R.N., B.S., M.A.
Ass. Prof., Nursing
Director of Nursing Education



JEANNETTE SEGO, R.N., B.S.
Inst. Physical Therapy

LILLIAN CULPEPPER, R.N.
Inst. Medical Nursing



DORIS THOMSON, R.N., B.S.
Ass. Director of Nursing Education



EDITH MUNN, R.N.
Inst. Nursing



HOSPITAL

STAFF-PHYSIANS

&

DENTISTS

JULIAN C. GANT
ELMER BOTTSFORD
ROY R. BOWES
H.B. BRACKIN, SR.
H. B. BRACKIN, JR.
FILEMON CABANSAG
ALVIN HAWKINS
D. L. EYLER
F. FERNANDO
GEORGE HAGAN
SAM W. CARNEY
CHARLES COWDEN

H. F. EVANS
ERIC BELL
W. J. CARD
E. D. DORRIS
WM. H. EDWARDS
E. P. JOHNSON
T. W. DAILEY
D. J. JOHNS
G. E. KENDALL
H.C. POMEROY
R. L. PETTUS, JR.
J.C. PENNINGTON, JR.
R. B. BURRUS
J. E. SUTHERLAND
J. LYNWOOD HERRINGTON, JR.

FRED N. COTHREN
G. H. JOHNSON
JEAN SLATE
E. B. RHEA
N.B. MORRIS
O. W. RAMSEY
MAX K. MOULDER
W. W. WILSON
J. C. TRIVETT, D.D.S.
C. C. McCLURE, JR.
THOS. F. PARRISH
W.R.C. STEWART
HARRY WITZTUM
CONRADO MIRANDA
WESLEY J. OSBORNE

College Board



LEFT TO RIGHT — Front Row: Miss Elsie Wrinkle, Elder E. L. Marley, Homer Lynd, Dr. Wm. Sandborn, Elder Don Reese, Robert Morris. 2nd Row: Ralph Davidson, Dr. Francis Dittis, Miss Florence Fellemende, Dr. C.N. Reese, James Ziegler, L. L. Dickman, A. A. Jaspersen, Edwin Martin. 3rd Row: Leland Straw, J.W. Blair, J.B. Craw, Bill Wilson, Roger Goodge, S. A. Ruskjer, Dr. Julian Gant, Dr. Cyrus Kendal



L
I
B
R
A
R
Y



Faculty

Banquet

Williams

Hall



Gotzian

Home





ASSEMBLY HALL
DORMITORY FOR WOMEN



MAGAN HOME FOR WOMEN



SENIOR HOME FOR WOMEN



WASIOTA COURT
DORMITORY FOR MEN

Snow Fun



OUR
DORMITORY



ETHEL
MAY
WATSON



RICHARD
FORRESTER
B.A.

DEANS

Time for Achievement





SUE VESTAL



ANGEL JIMENEZ



MARY GILL

Who's Who



JOHN DOVICH



SYLVIA KALDAHL



JOE FIELDS



MISS STUDENT NURSE

Class of '61



President
Gene Sellars, B.S.
Nursing



Vice-President
John Dovich, B.S.
Industrial Arts



Secretary
Sylvia Kaldahl, B.S.
Nursing



Treasurer
Margaret Woodruff, B.S.
Nursing

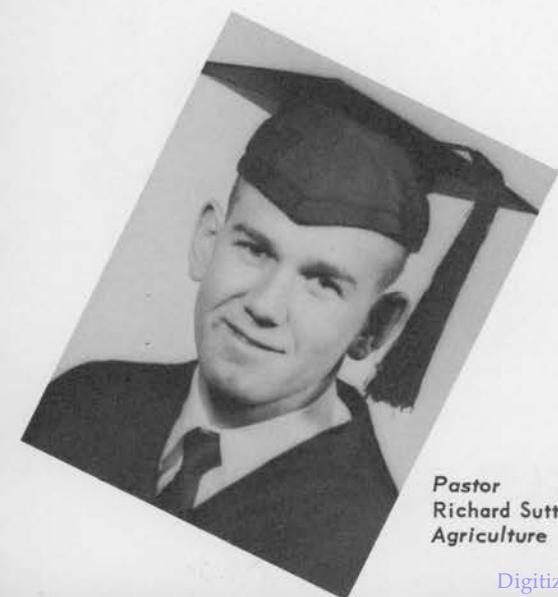

Pastor
Richard Sutton, B.S.
Agriculture

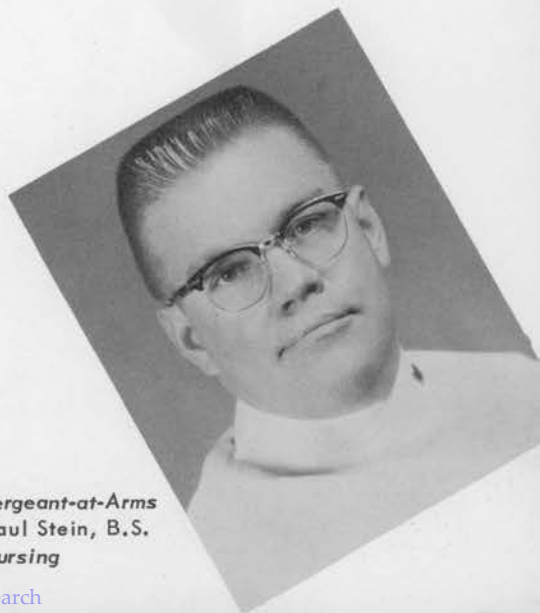

Sergeant-at-Arms
Paul Stein, B.S.
Nursing



Nelda Ackerman, B.S.
Nursing



Lucy Courter, B.S.
Secretarial Science

S

E

N

I

O

R

S



Juan Anglada, B.S.
Elementary Education



Beth Edwards, B.S.
Nursing



Raymond Campbell, B.S.
Agriculture

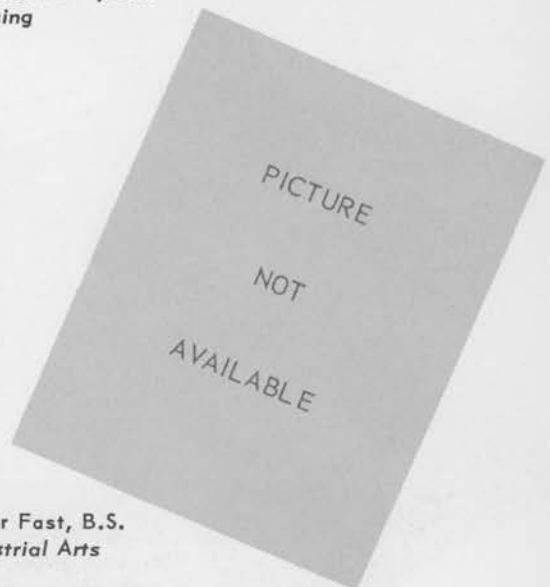

Elmer Fast, B.S.
Industrial Arts

S
E
N
I
O
R
S



Glenn Ferguson, B.S.
Education



Mary Gill, B.S.
Nursing



Elaine Ferris, B.S.
Nursing



Rupert HamYing, B.S.
Medical Technology

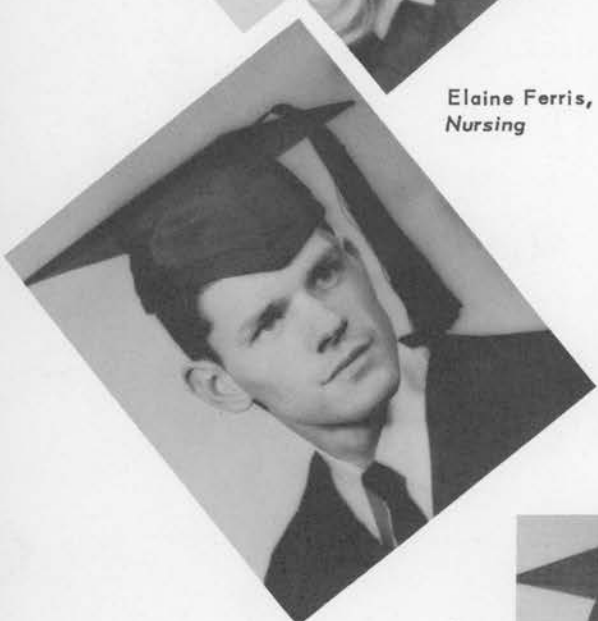

Joseph Fields, B.S.
Nursing



Karolyn Hudson B.S.
Education



Angel Jimenez, B.S.
Nursing

S



Robert Kohler, B.S.
Education



June Schmale, B.S.
Nursing

E

N

I

O

R

S



Prestley Lowry, B.S.
Religion



Sue Vestal, B.S.
Nursing

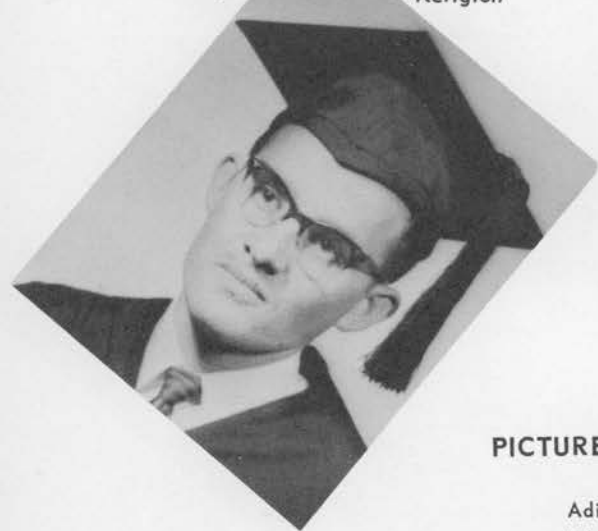

Ricardo Morales, B.S.
Education



Raymond Yu, B.S.
Religion

PICTURES NOT AVAILABLE

Adil Moosa, B.S.
Education

Raymond Reynolds, B.S.
Education

Gordon Roberts, B.S.
Education

Helen Smith, B.S.
Nursing

NURSES



ISABELLE ALTENBURN



GRACE BOTTSFORD



MARGARITA CASILLAS



NANCY CRISSWELL



MARGARET CRAWFORD

NURSES



CAROL HILGERS



GYPSY LAWSON



SALLIE LAZALIER

GENEVA OWENS



AUDREY MYERS





BARBARA PICKEL



ELENIA PORTALATINE



VELMA ROBINSON



MRS. DORIS THOMSON
Sponsor



MARIE SANDBORN

MEDICAL TECHNOLOGY



HERBERT SLATER



EDDIE SMOTHERMON

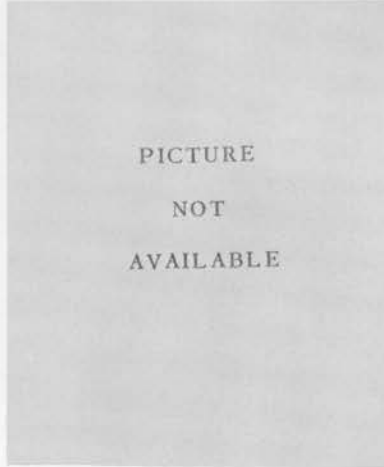

RONALD WERNER

Secretarial Science



JO ANDERSON



JANE BECKER



DAVID GROGG



BETTY LEATHERWOOD



CHARLES PIRES



ABIMELEC SAUCEDO

ANESTHESIA



TEDD SNYDER



ANNA BELLE SIMMONS

PICTURES NOT AVAILABLE
CHARLES CULBERTSON
CHARLES DENT
ALBERT ISOM
MARGARET TATE



MALCOLM LOWERY

X-RAY



HENRY SCOGGINS



FRANCISCO VELAZQUEZ

PICTURES NOT AVAILABLE
DAVID GUNDERSON
YOUNG LEE

MEDICAL

R E C O R D S



CAROLYN COMBS



RITA MARTZ



EMILY SUE CUTHBERT

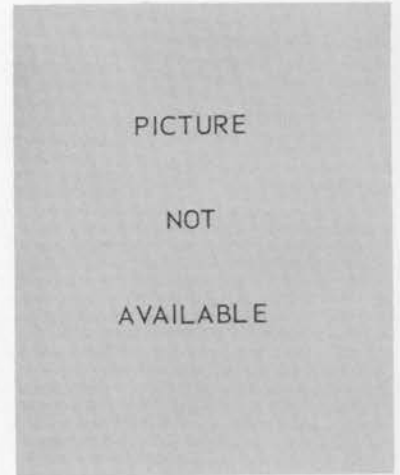

MARILYN SANDBORN



PAT FELDER

T E C H N I C I A N S



STELLA SULLIVAN

PHYSICAL THERAPY



NEVA MILLIMAN



ELIZABETH RODRIQUEZ



MARILYN MARSH

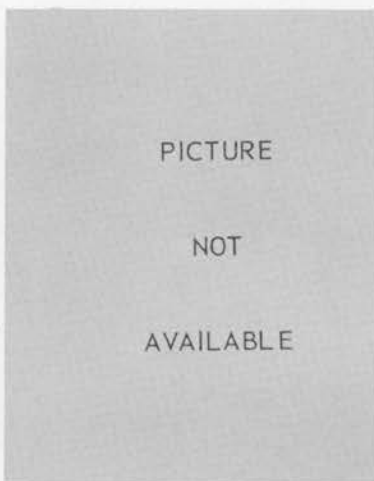

CHARLES MacMILLIAN



ROSE WALDEN



CARMEN OLIVENCIA



FREDA WEST

Juniors



REX LEATHERWOOD
President



PATSY ADKINS
Vice-President



EDITH DUROCHER
Secretary

CORENE BUNCH
Treasurer



EVELYN THOMAS
Assistant Treasurer



SHINDO MATSUDA
Pastor



EDDIE SMOTHERMON
Sergeant-at-Arms





THOMAS BATES



PHYLLIS CAMPBELL



ALICIA ESPINOZA



LAVELLE EVERSOLL



HENRY BEDFORD



DOROTHY COVRIG



LORRAINE FIELDS



LILY CABANSAG



ROBERT DYKE



NORMA FORRESTER



THELMA HODGES



WILMA KELLER



LLOYD HAMILTON



CAROLYN HOLDER



FAYE KING



WAYNE HAYES

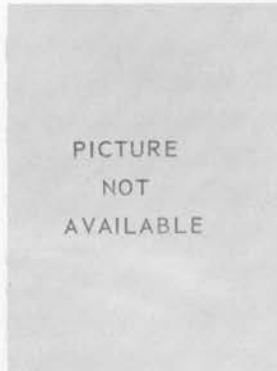

VIRGINIA ISOM



JUDY KING



DAVID KINGRY



ESTHER KOWALSKI



NITA LANHAM



AIDA LIMON



RAMONA LIMON



MARJORIE LOFTON

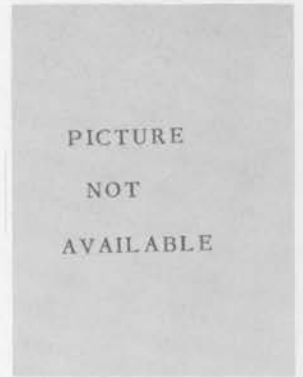

HAROLD MALBON



NAOE MATSUDA



PAT MENDENHALL



JUANITA MERCADO



MARVIN McCOLPIN



MAVIS RUSHING



RICHARD MITZEFELT



ESTHER PERALES



DARWIN SECRIST



KENNETH MOORE



REBECCA RAVANELL



ALICE SHEFFIELD



MARY SILVERS



LYDIA ZAFT



SHIRLEY ZINKE

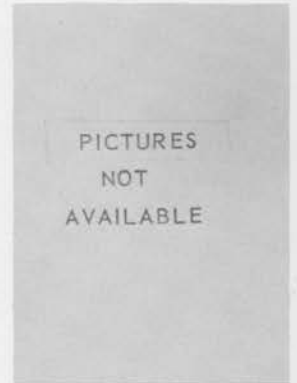

MARILYN WEESNER
BEECHER ZOLLINGER

Autographs



Sophomores



EUGEN DOMKE
President



TERRY SWEENY
Vice-President



MAGGIE HARMS
Secretary-Treasurer

VERN MILLER
Pastor



GENE WHEELER
Parliamentarian





EDGAR AITKEN



EVELYN AITKEN



ARDITH ANDERSON



ELSIE ARELLANO



DONNA AUGE



ESTHER AUGE



CLYDE BALL



EDDIE BARTON



KAYE BRAMBLE



BETTY BROOKS

NEWELL BROWN

JOHN BRYANT

ROBERT BURKS

PEGGY CAPPS

MARLOWE COPPAGE





ELBERN C. CROSS

MARTHA DEVINE

HARRY DORN

PAUL EIRICH



CAROLE FRANKLIN



HARRY FUJITA

REBECCA CRITTENDEN
KAY FORRESTER



BARBARA GRAHAM

PICTURE NOT
AVAILABLE



DOROTHY GRAHAM
LAURA HOLLY

MARY FRAGOLA



MARJORIE HANCOCK

ROBERT HANSEN

CAROLYN HEER

KENNETH HENDERSON





GEORGE SULLIVAN

DARLENE SYVERTSON

CAROL TAYLOR

LLOYD TRIVETT

TERRY TRIVETT



THERESA WALTERS

PICTURE
NOT
AVAILABLE

PHYLLIS WATTS



LANNY WEAVER

KEIKO YOSHIMURA

MARY ELLEN YOUNG

RICHARD ZERBEE





LORNA HOLLY



DANNY HOSKINSON



FRANK JOHNSON



RICHARD KOHLER



ELPIDIO LAUREL

DOROTHY MAXWELL



CECILE MARTIN

JULIUS PIPER



JANET POWELL



ELSIE REID

ALEXANDER ROJAS



PAULINE ROMO

ANN SHRADER

CAROL SMITH

RAYMOND STINNETT





ROGER BRADLEY
President

FRANCES KELLER
Vice-President

RUTH GILL
Secretary



EUGENE WEDEL
Treasurer

PAUL SULLIVAN
Parliamentarian

Freshmen



KEN RANDALL
Pastor



ED ACHESON



JAMES AMAGAI

JOHN AOYAGI

PAT BATCHELOR

MAJORIE BELYEA

LORETTA BILLINGS



AVA BLACKBURN

WALTER BOWEN

AMANDA BRUCE

EDNA BRYANT



PICTURE

NOT

AVAILABLE



EUFEMIO CABELO

MARY CALLOWAY

DAVID CARNEY



HAM HI CHUNG

CAROLYN COTHERN



REBECCA CULPEPPER

CAROL CRUZEN



GRACE CUSTARD



LARRY DAGGS



DANA DALE



GRACE DOW



BILL DRIVER



PICTURE

WILLIAM DUSTIN



NOT

NANCY EUSEY



AVAILABLE

PAT FELDER

LLOYD FITCH



AMELIA FLOREZ

DAVID FUJITA

WILLIAM FUJITA

PICTURE
NOT
AVAILABLE



MARY FYKES

HAROLD GENTRY



LESTER GOETZINGER



JEWEL GREENWOOD

PHYLLIS GROSS

BILLIE JEAN HARRISON



ANN HEAD

WALTER HILEMAN

LENA HOLDER



ROSE HOLVERSTOTT

FRED HOOBERRY

DAVID HOPE

SHIRLEY HOWELL



PICTURE
NOT
AVAILABLE



FRANK HUELSENBECK

HELEN HURT

JERRY JOHNSON

PICTURE

NOT

AVAILABLE



NOEL JOHNSON

ROSE JOHNSON



SANDRA JOHNSON



SANDRA KINNARD

JAMES LATTA



CHERYLE LEE

DAVID LEWIS

GRACE LINSOTT



LORAYE LONG

HAROLD MAAS

STEPHEN MARLOW

CAROL MARTIN



RALPH MEGLEMRE

BETTY MILLER

ESTHER MINESINGER



ALFRED MIYAGI

MELBA MORGAN



ROSALENE McCOLPIN



FRANCES McKEE



LANNA McNEAL



WAYNE McNUTT

KENJI NAKAMURA

JAN NATIONS

ANNETTE NEUVENHEIM



AMELDA NEW

ANN NOBLE

GLADYS OCAMPO

KEIKO OKADO



RUTH PARRALES

PEDRO PEREZ

RUTH PEREZ



GENEVA PIERCE

FAYE PONS



EVELYN REIBER

JAN REESE

PICTURE

NOT

AVAILABLE



TERENCE REILLY

GARY RICHMOND



MARGARET RIDLER

JERRY RIEBOW

GRETCHEN ROHLF



PAT RUNION

LOIS SCHLENKER

GLEND SHEFFIELD

PAT SHEFFIELD



WALTER SILVA

CHARLOTTE SMITH

RALPH SOMMER



GILBERTO SOTO

MARILYN STEVENS



OLLIA STINNETT



DON SULLIVAN



STELLA SULLIVAN



RALPH TAYLOR

CURTIS TIDWELL

IRVING TITSWORTH

CARLOTA TORRES

PICTURE
NOT
AVAILABLE



MARY TRAYNOR

TERRY TROY

VERNA TWEEDY

LARRY VAN UDEN



CHARLINE WARD



PAULINE WARD

FRANCINE WATLER

CAROL ROSE WATSON



HERBERT WEISE



DAVID WHITE



DEANNA WEST



DOUGLAS WHITE



REBECCA WHITLOCK



BETTY WILLIAMS



NADINE WOODS



RAYMOND WYNN



SPONSOR
JAMES HERMAN

SPECIAL STUDENTS



MARK SHIN



PETER PANG



WILLIAM DUNAVANT



GWEN FOUNTAINE



DUANE ARCHER



DAVID MUTH



LAURIE TURNER

PICTURES NOT AVAILABLE

FRANCES AITKEN
 DAVID BLANKENHORN
 GEORGE BRASHEARS
 HAZEL BRASHEARS
 ROBERT BRATTON
 BRENTON BULLOCK
 LUCILLE CROWDER
 LILLIAN CULPEPPER
 HAROLD DURR
 ANDREW FACE
 FELICIDAD FERNANDO
 LEONA FIMAN
 RAMEY GOOD

PAULINE GUNTER
 EUGENE HENDERSON
 ROBERT HUBBARD
 PEARL JENNINGS
 FLOY JOHNSON
 CLARENCE KALDAHL
 MARGARET PATTERSON
 JEAN SMOTHERMON
 VERLE SOSSONG
 EUNICE TAYLOR
 DONALD THRALL
 CLARENCE TWOMBLY
 NORMA UMALI



Helen Funk Assembly Hall

Time

for

Worship

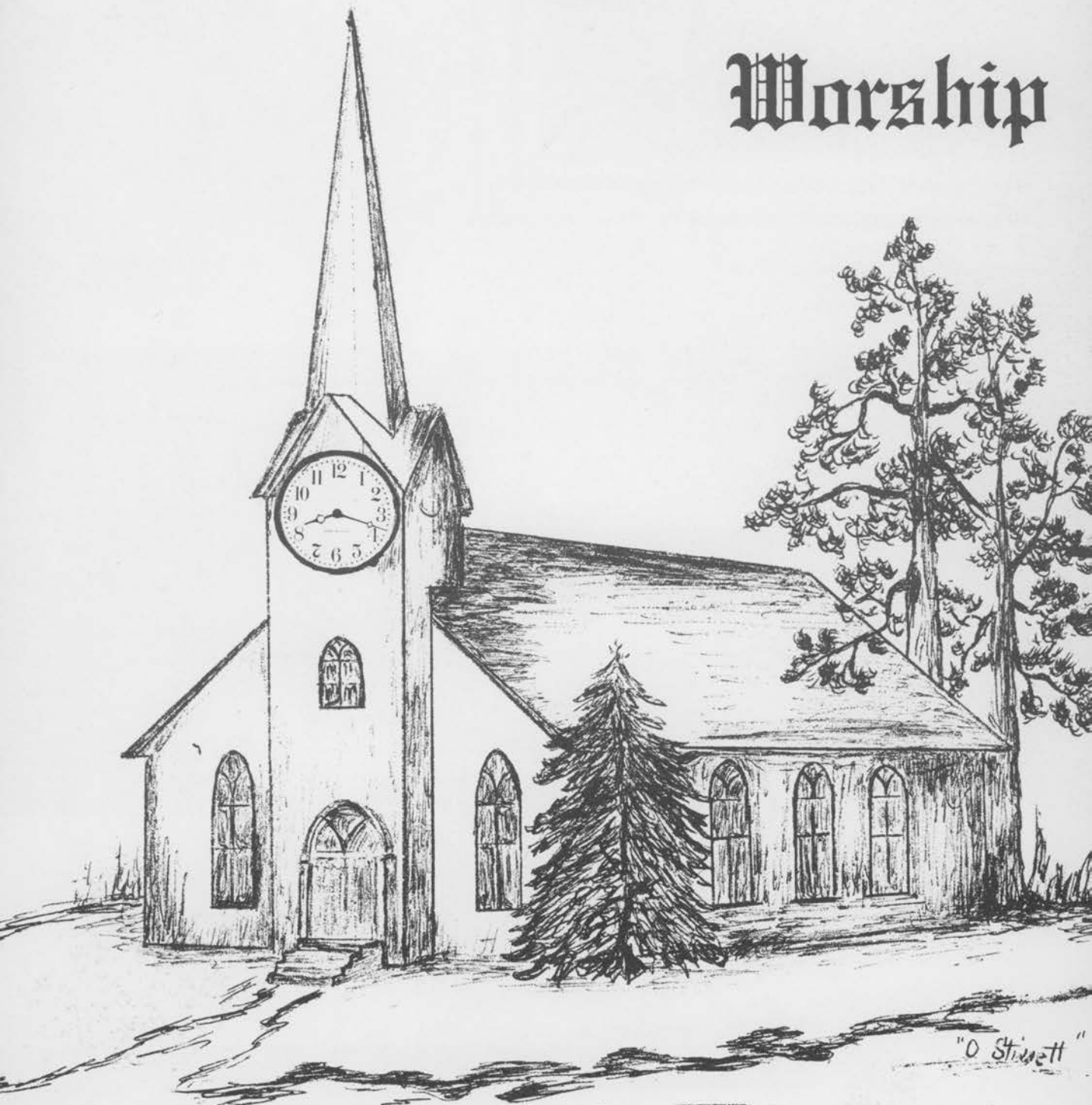

The time that remains is time enough in which to build characters that will stand the test of the judgement. IF we will improve it to God's glory.



ELDER AND MRS. HUBERT ANDERSON

OUR

PASTOR

&

OUR CHURCH





WEEK

OF

PRAYER

ELDER DESMOND CUMMINGS
Our Fall Week of Prayer Speaker





HOUR OF POWER

ELDER O.N. HEGSTAD
CHAPLAIN



ELDER & MRS. JOE REAMS
ASSOCIATE PASTOR

SUNSHINE BAND



THANKSGIVING BASKETS
BEING FILLED
BY
MADISON COLLEGE
M. V. SOCIETY





SABBATH SCHOOL OFFICERS



M. V. OFFICERS



SEMINAR OFFICERS



SEMINAR COURT SCENE

WEDNESDAY
NIGHT
QUESTION
&
ANSWER
SERVICE



ELDER DART'S MEETINGS

ON

LOVE

COURTSHIP

&

MARRIAGE





Science Building

Time
to
Remember

Delta Nu Zeta
clubs

PHI MU SIGMA

CUMBERLAND ECHOES



A.S.M.C.

Student
TEACHER
COUNCIL

Banquets

The old clock stood on the mantle shelf,
And its chimes rang sweet and clear;
Moment by moment, with measured stroke,
They fell on my listening ear!

And what is the story you wish to tell
In chiming day by day?
"Oh, don't you know, my face must show-
I am ticking your life a way!"



HENRY SCOGGINS
President



DAVID KINGRY
Vice-President



LUCY COURTER
Secy.-Treasurer

A
S
M
C



EUGENE DOMKE
Parliamentarian

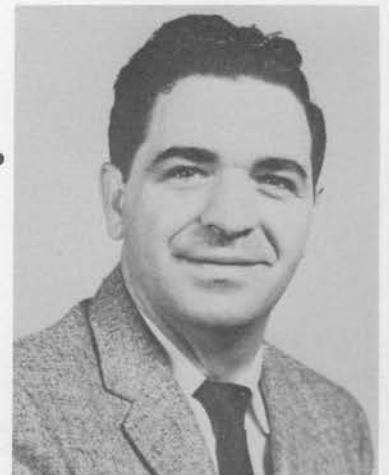

VITO FRAGOLA
Sponsor



Student-Teacher Council

**S
t
u
d
e
n
t
B
u
s**





Delta

Nu

Zeta

GIRL'S CLUB OFFICERS

SWEETHEART BANQUET



Phi

Mu

Sigma



BOY'S CLUB OFFICERS

HAWAIIAN PARADISE BANQUET





CUMBERLAND ECHOES STAFF



MADISONIAN STAFF



CANDLELIGHT HOUR



HOO DAT



Agriculture

Usher's Club



Temperance



Home Appliance



Industrial

Arts



**PHYSICAL THERAPY
CLUB**

Business



Teachers of Tomorrow





Nursing

Medical Records



Micro Gamma



B
A
S
K
E
T
B
A
L
L

T
R
A
M
P
O
L
I
N
E



WMC
Artists
Present
Lyceum
Program

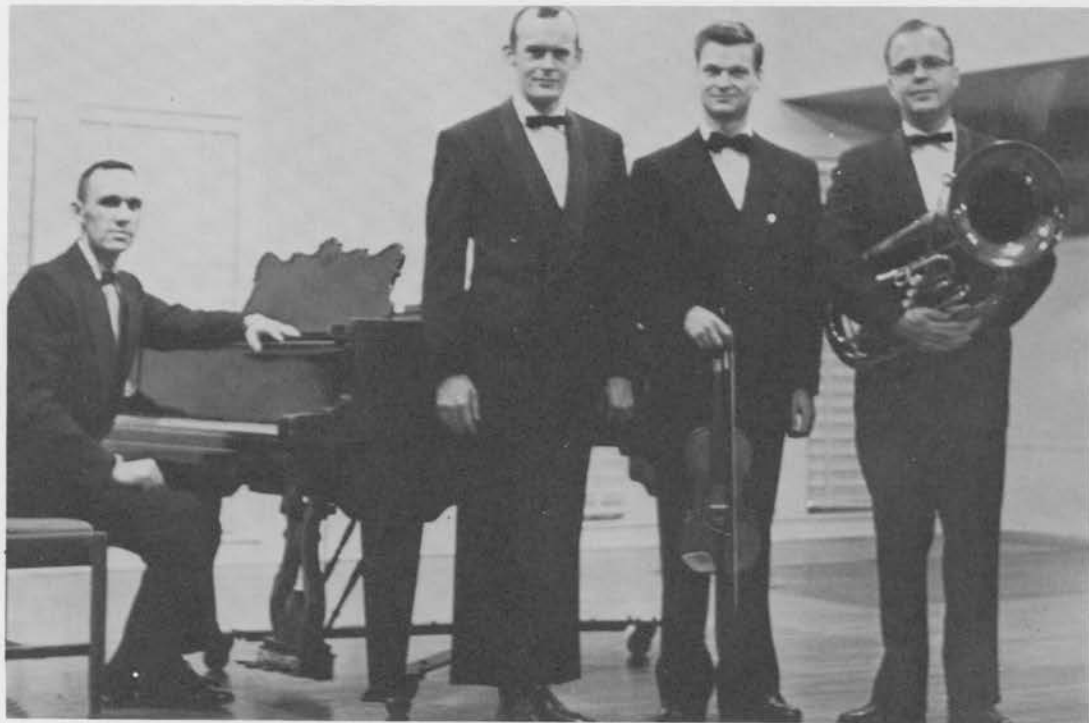

Participating on the program were Glen Cole, tenor soloist; Norman Krogstad, baritone horn soloist, Edward Lindquist, violinist; and Neil Tilkens, pianist.

GLIMPSES OF SATURDAY NIGHT PROGRAMS



CHAPEL PROGRAMS



CAMPUS CLEAN-UP DAY



Presentation of calf



Announcing Sweetheart Banquet



"Spaghetti Supper"



C A M P U S S N A P S





Madison College
WATER TREATMENT
PLANT









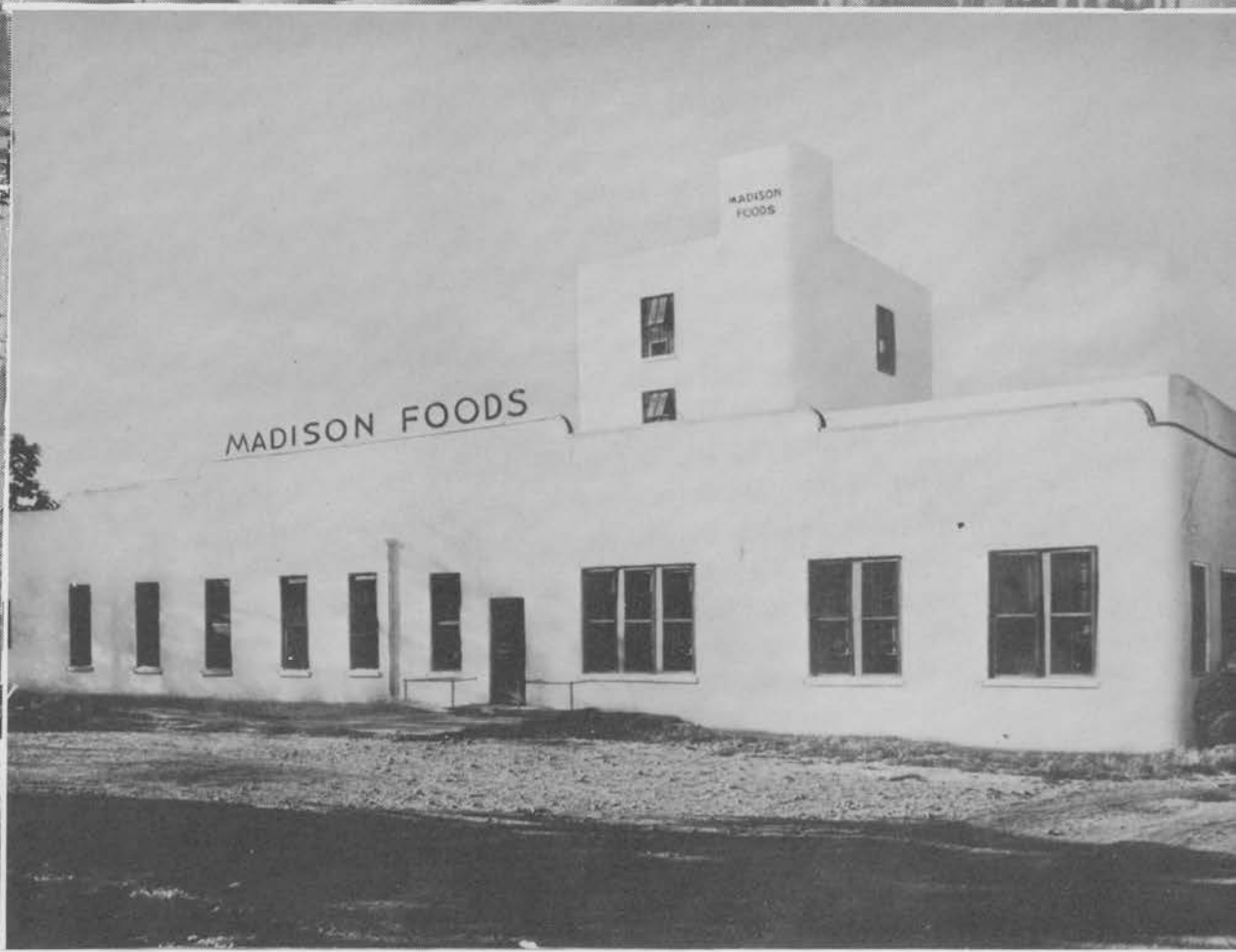

Madison College
offers the opportunity
to earn your way
through College
SO NOW --



It's
Time
For
Work



*"The clock of Life is wound
And no man has the power,
To tell just when the hands will stop,
At late or early hour;
Now is the only time you own,
Live, love, toil with a will;
Place no faith in the morrow-
The clock may then be still."*

--Selected



Registrar
Office

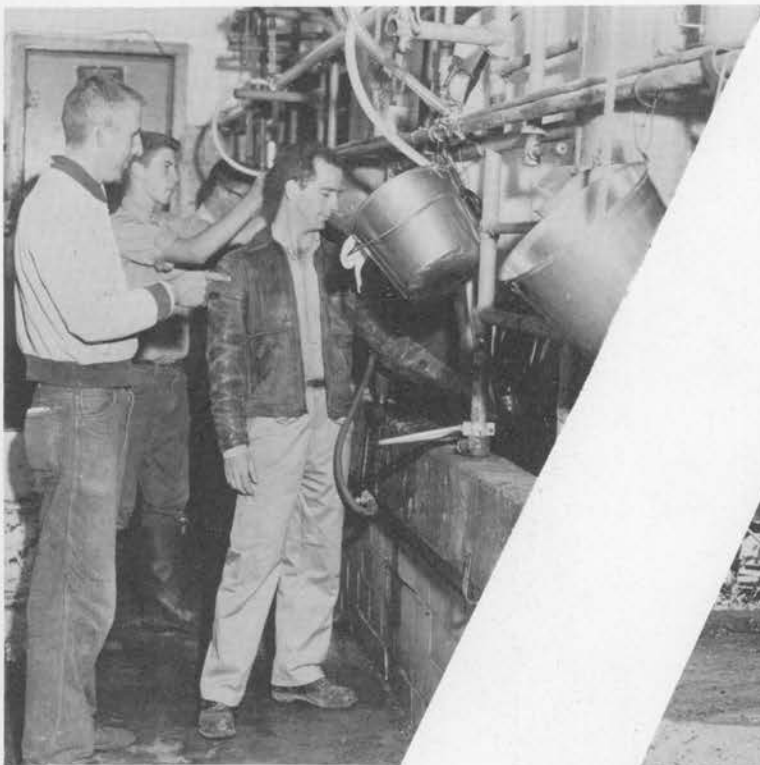

Dairy

Farm





Switchboard



Business
Office

Press

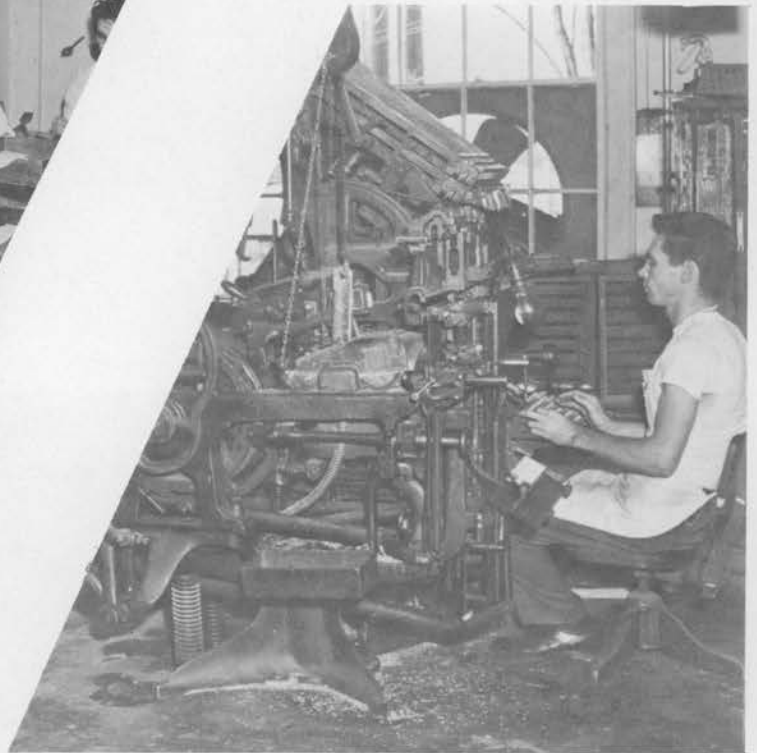



PAUL DYSINGER
Manager

Food Factory



MR. G. THOMAS
Manager



College Store

Bakery



HERBERT SCHMALE
Manager



GEORGE BRASHEARS
Superintendent

Sanitation Department



MILES COON
Superintendent



Laundry



CARL COX
Superintendent

Garage



MRS. CATHERINE MARSHALL *Matron, Cafeteria*

Cafeteria



J. R. KUNAU
Supt. of Buildings

Cleaning Department





S
a
n
i
t
a
r
i
u
m



DR. FRANCES DITTIS
Dietician, Hospital

Kitchen



DWIGHT LEA
Superintendent

Garden



Electrical Department



FRED WEDEL

Superintendent, Engineering Department

Plumbing Department



ROBERT HUBBARD

Superintendent, Central Heat and Plumbing

Central Heat





MISS MABEL TOWERY

EXECUTIVE SECRETARY OF
ALUMNI  **ASSOCIATION**

AND EDITOR OF

The Madison Survey

JIM EDWARDS
Night Watchman



Apartment House





It's Time

To Present

Our Academy



STAFF

EDITOR PRISCILLA BRAMBLE

LAYOUT EDITOR JUDY BALL

ART EDITOR TERESA PATTERSON

COPY EDITOR JO ANN HOUSER

BUSINESS MANAGER GEORGE SMOTHERMON

Dedication



The 1961 M.C.A. Student Forum wishes to recognize Mr. Vito Fragola. You have contributed much to make this school year a high light in our memory. Your Christian influence, your ability and talent, your untiring cooperation, your push and progressiveness have inspired the student body of 1961 to greater heights. We dedicate the academy section of the Cumberland Echoes to you.

Principal's Message



With the graduation of the class of 1961, another chapter has been made in the history of Madison College Academy. Working with the youth this year has strengthened my faith and confidence in the young people of this generation. God has truly chosen the youth of today to be the leaders of tomorrow. God wants you to meet the challenge of helping to send His message to all the world.

We wish to congratulate each class on your achievement and as the seniors this year leave the academy, may you choose to further your education and become a part of this great work.

Harold W. Keplinger



Academy Faculty

It's Time To Present



Our Classes

Seniors

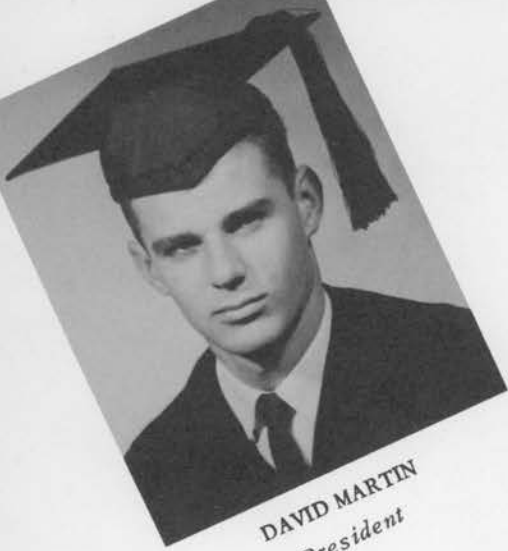

DAVID MARTIN
President

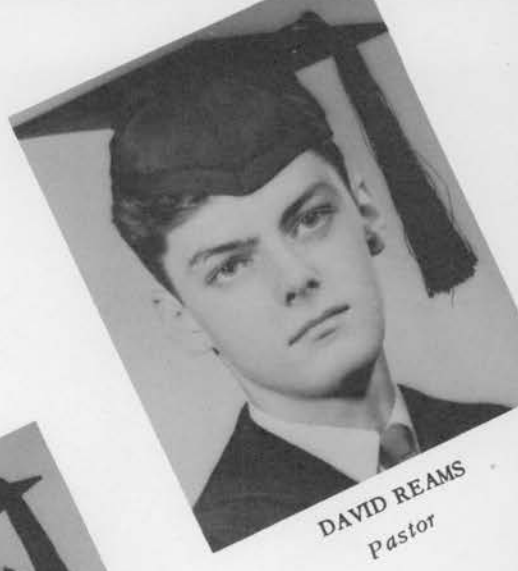

DAVID REAMS
Pastor



PRISCILLA BRAMBLE
Treasurer



EVA CAMPBELL
Secretary



JUDY BALL
Vice-President

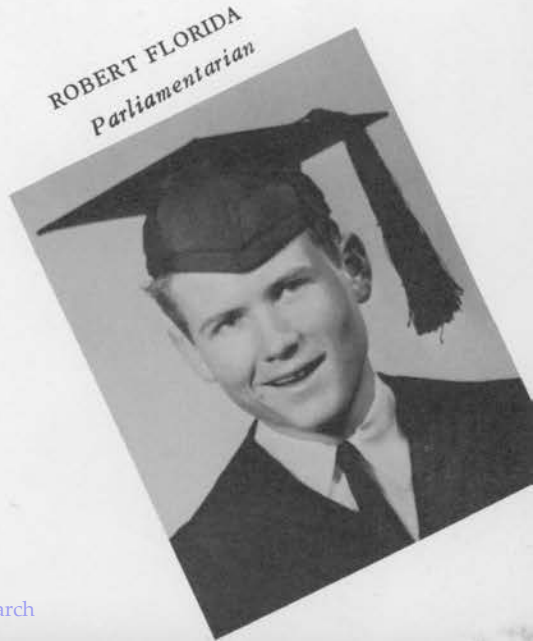

ROBERT FLORIDA
Parliamentarian

PICTURE
NOT
AVAILABLE

CARL ADKINS



JOAN AITKEN

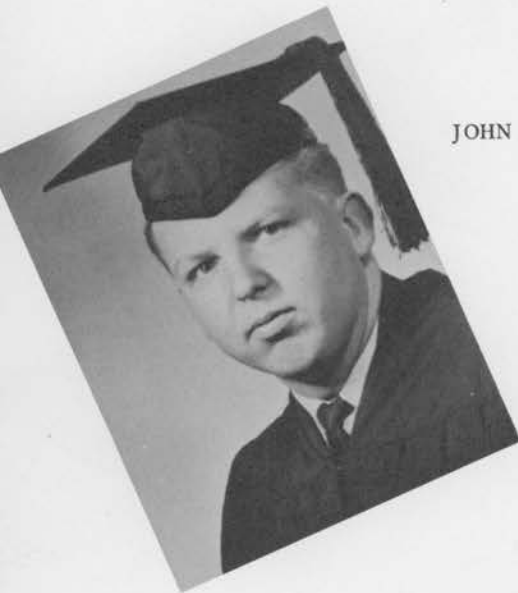

JOHN AITKEN



EVELYN BARHAM



ARLENE BLACKBURN



DONNA CHALMERS



MARY CHISENHALL



BETH FARRINGTON

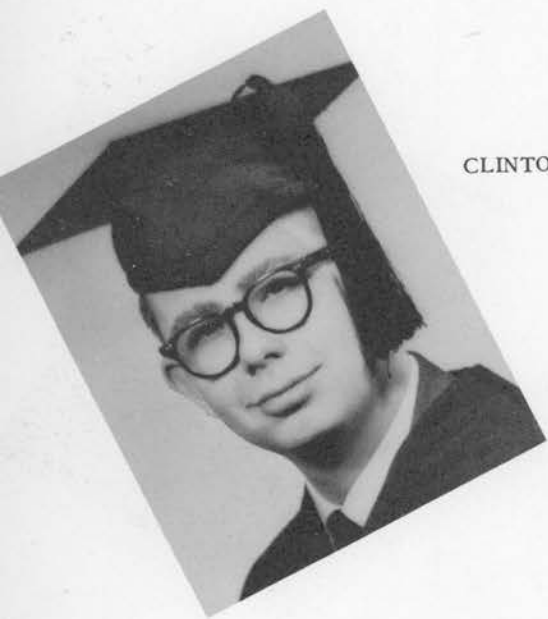

CLINTON HOOPER

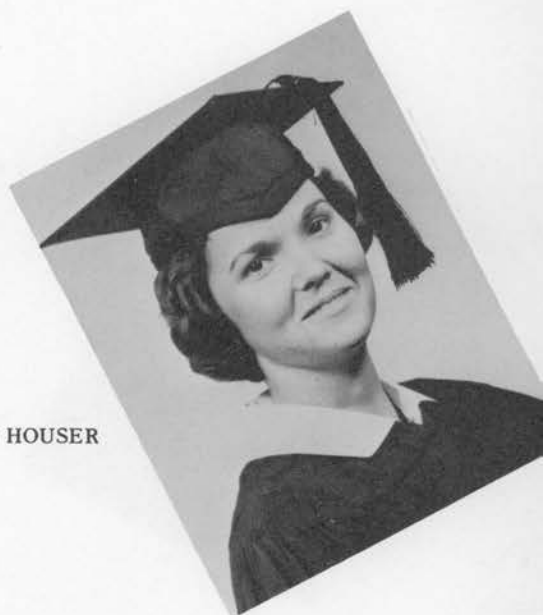

JO ANN HOUSER

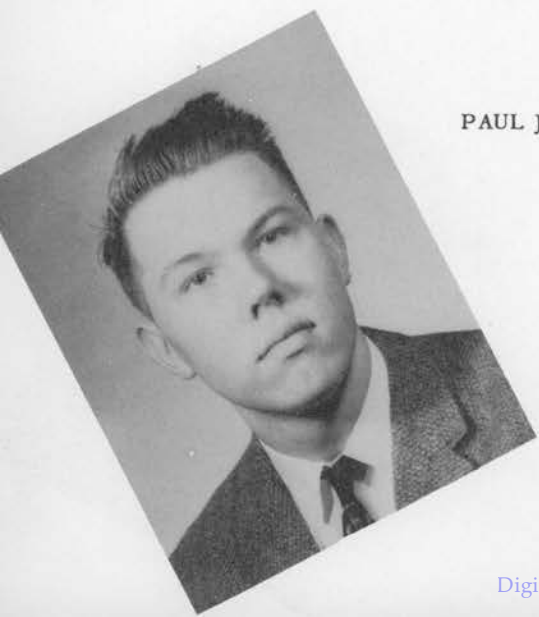

PAUL JOHNSON



ETHEL KEMP



CLAUDIA KUNAU



BETTY LEA



JOANN MALMEDE

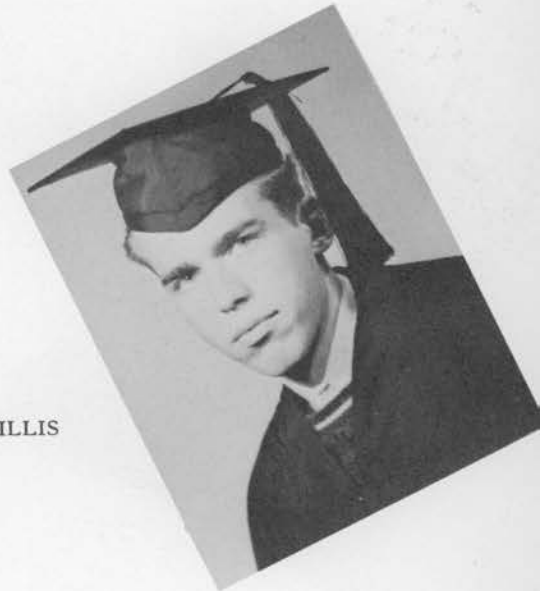

MAC McCRILLIS



SYLVIA MITZELFELT



PAT MOORE



FRIEDA PARKS



TERESA PATTERSON

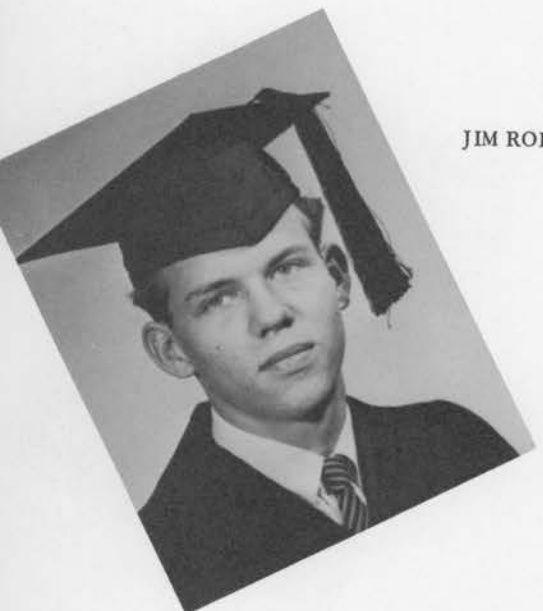

JIM ROBERTS



GERALDINE SCHLENKER



LANETA SCOGGINS

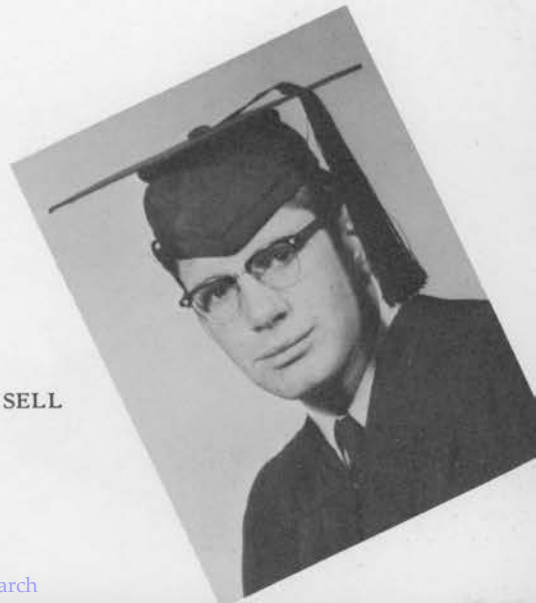

GERALD SELL



MARY SOMMERVILLE

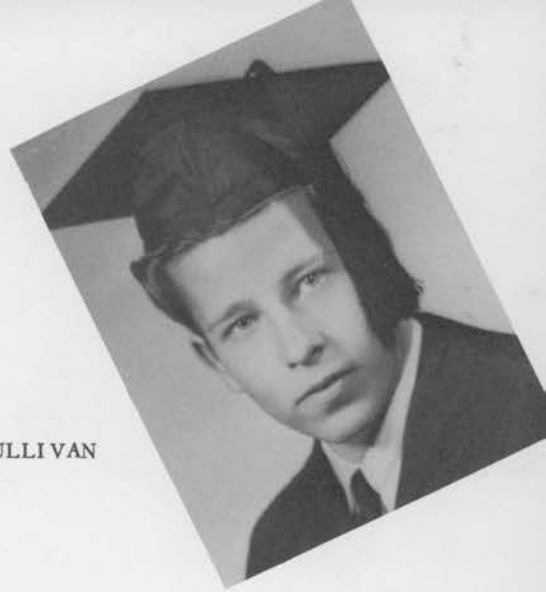

RONNIE SULLIVAN



EMILY TITSWORTH



SUSIE VALENTINE



REBA VAUGHN

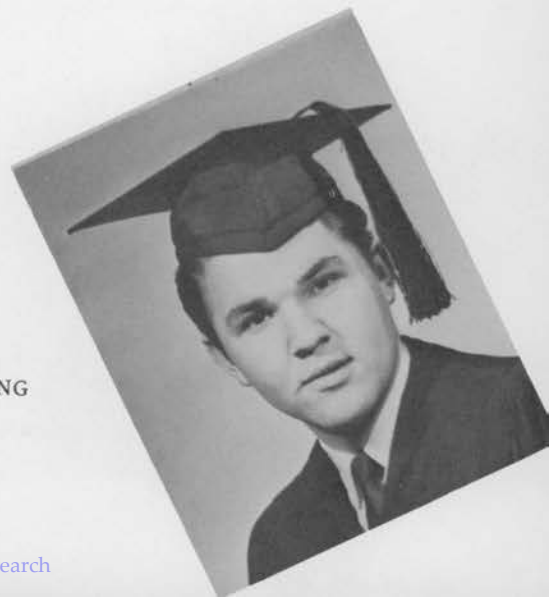

TOM YOUNG

JUNIORS



BOBBY BOWES
President



JANICE THOMSON
Vice-President



EVA GILL
Secretary



MABEL KOWALSKI
Treasurer



JOHNNY SELLARS
Pastor



FRED SCHWARZ
Parliamentarian



DANIEL BARTELL



LORETTA COURTER



CLARA SUE CARNEY



ANNETTE BURKS



MARGARET BRYANT



VAUGHN JENNINGS

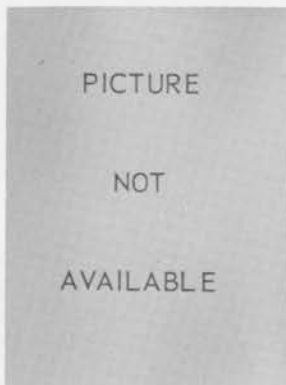

MIKE JENKS



MELVIN FOWLE

JOEL CRAW



BILL JOHNSON





DANIEL KING



BARRY JOSTANDT



BUNNY KNIGHT



SHIRLEY PROSSER



KEN REID



ED REID



LARRY SAVAGE



JEWELL SEAMANS

CHARLOTTE STARK



MARY WIERSMA



GEORGE SMOTHERMON



ARNOLD ANDRUSS
 MARIETTA ANDRUSS
 LINDA BRASHEARS
 JAMES COMBS

PICTURE
 NOT
 AVAILABLE



GERALD CRUZEN
 LAWRENCE EVANS
 JIM HERMAN

PICTURE
 NOT
 AVAILABLE



RONNIE JOHNSON
 CAROLINE KOWALSKI

PICTURE
 NOT
 AVAILABLE



Sophomores

JUANITA KUNAU
 JERRY LEA



SANDRA LEE
 HARRY PHELPS
 WANDA SCOGGINS



LORETTA SULLIVAN
 WYNN SULLIVAN
 DAVID TITSWORTH
 TOMMY WEDEL





JIM AUGE
 RICHARD BLANKENSHIP
 LARRY BOWES
 DAVID BREEDLOVE



MICHEAL BROWN
 NELLIE CAMPBELL
 SANDRA DORRIS

PICTURE
 NOT
 AVAILABLE



NORMA GANT
 ROBERT GROVE

FRESHMEN



FRANCES HEAD
 RONALD HERMAN



JO ANN YOUNG



DAVID JENNINGS
 MARY JANE KEIMIG
 ROSELYN MORRIS



CAROLYN SCHWARZ
 RICHARD SULLIVAN
 DONNIE WATSON
 STEVE YOSHIMURA

Autographs



*Lives of great men all remind us
We can make our lives sublime
And, departing, leave behind us
Footprints on the sands of time;—*

*Footprints, that perhaps another,
Sailing o'er life's solemn main,
A forlorn and shipwrecked brother,
Seeing, shall take heart again.*

*Let us, then, be up and doing,
With a heart for any fate;
Still achieving, still pursuing,
Learn to labor and to wait.*

—Longfellow

It's Time



Religion & Fun



Academy Choir



GIRLS' ENSEMBLE



ACADEMY GIRLS' TRIO

BOYS' GROUP



Student Faculty Day



Principal & Secretary—David Reams, Janice Thomson



Science—Robert Florida, Fred Schwarz, Paul Johnson, David Titsworth

Mathematics—Larry Bowes, Linda Brashears, Bobby Bowes

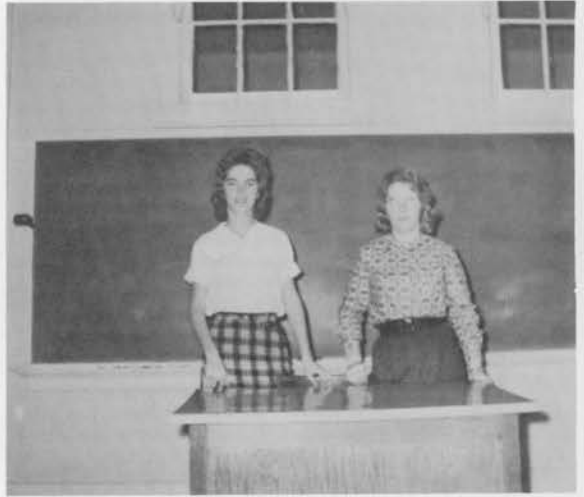

History, Government—Evelyn Barham, Marietta Andrus

English—Sylvia Mitzelfelt, Jim Roberts, Pat Moore





Bible—David Martin, David Reams, Ed Reid,
Donna Chalmers



Secretarial Science—Teresa Patterson, Laneta
Scoggins, Judy Ball



Physical Education—Caroline Kowalski, George
Smothermon

Study Hall—Ronnie Sullivan, Carl Adkins, Johnny
Sellars, Gerri Schlenker



Electives—Joel Craw, Ken Reid, Tommy Young
Ethel Kemp





President—David Reams



Sponsor—Mr. Keplinger



Secretary—Janice Thompson

Academy Student Forum



SABBATH SCHOOL OFFICERS



M.V. SOCIETY OFFICERS

COURTROOM SCENE





MADISONIAN STAFF

CUMBERLAND ECHOES STAFF



S N A P S

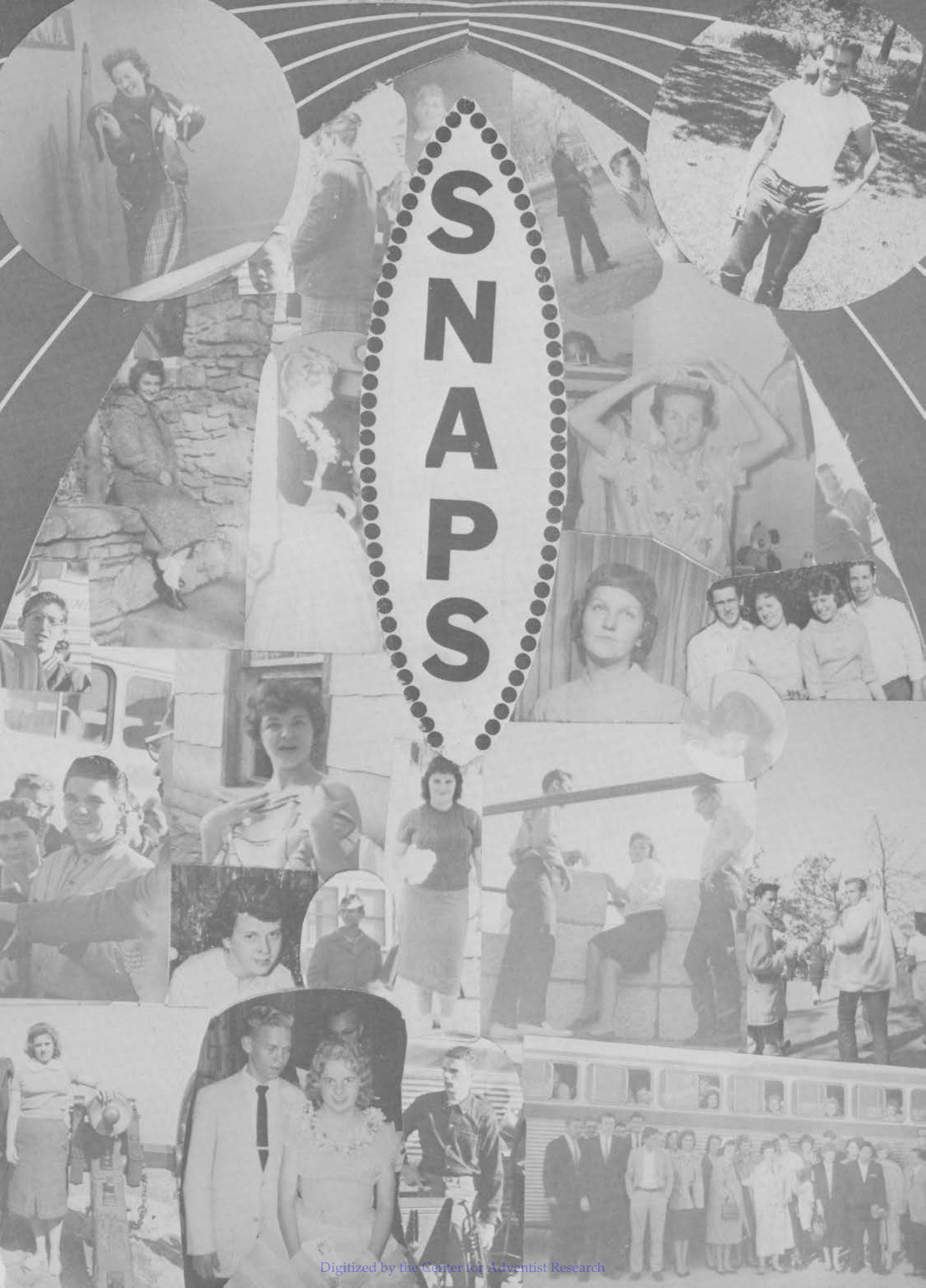



Elementary

Eighth Grade



MR. WINTON FERRIS
PRINCIPAL



Seventh Grade

School

Sixth Grade



MR. ISHMAEL COMBS



Fifth Grade

Fourth Grade



MISS VESTA LESTER



Third Grade

Second Grade



MRS. JAMES HERMAN



MR. JOHN BAKER



First Grade



LEONA McDONALD, B.S.
Instructor in Nursery School
Education

Pre-School



Druillard Library





Autographs





**IT'S
TIME
FOR
ADVERTISING**

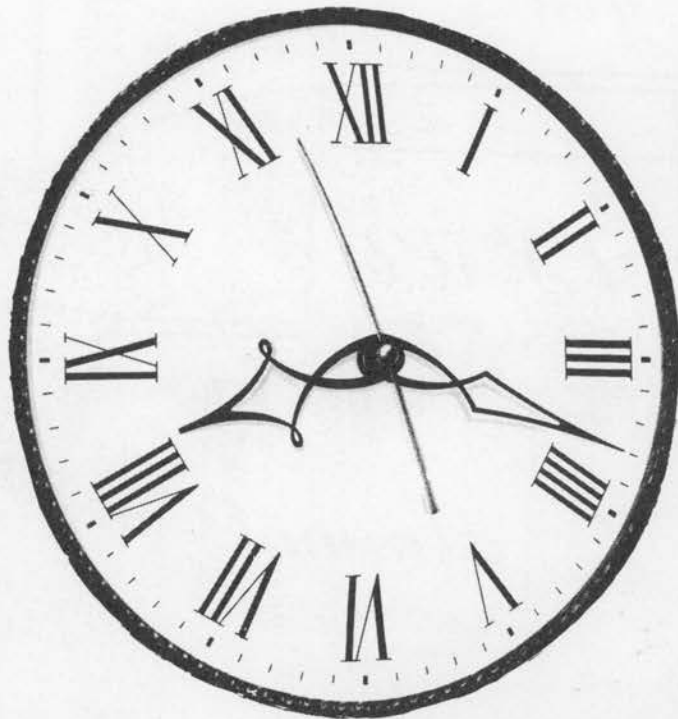

"Without publicity there can be no public spirit, and without public spirit every nation must decay."

—DISRAELI

Congratulations

to the graduating class

from

your

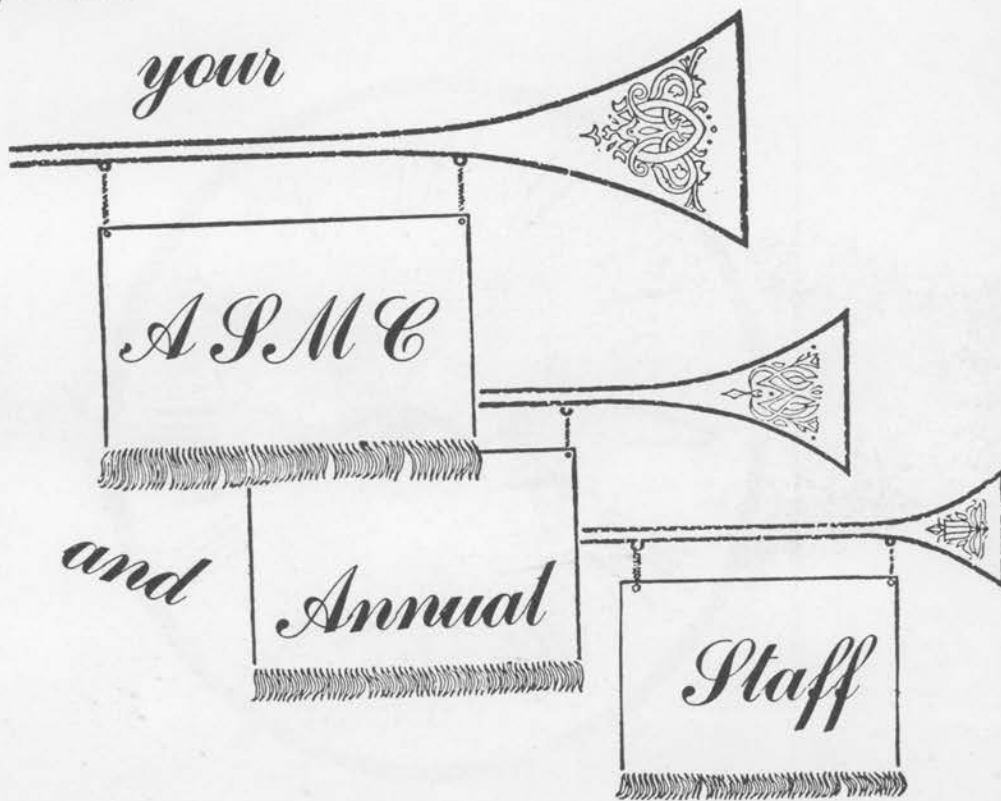

and

Annual

Staff

REACH

Graduation



(L. M. Lambart)

VIA THE SCHOLARSHIP PLAN



Contact your publishing department secretary immediately for definite plans.

Don't let finances worry you next school term—get a scholarship to care for your financial obligations. Sell *Golden Treasury of Bible Stories* and *The Triumph of God's Love*—the books that practically sell themselves. Do your customers an infinite favor by bringing to them these incomparable life-giving volumes.

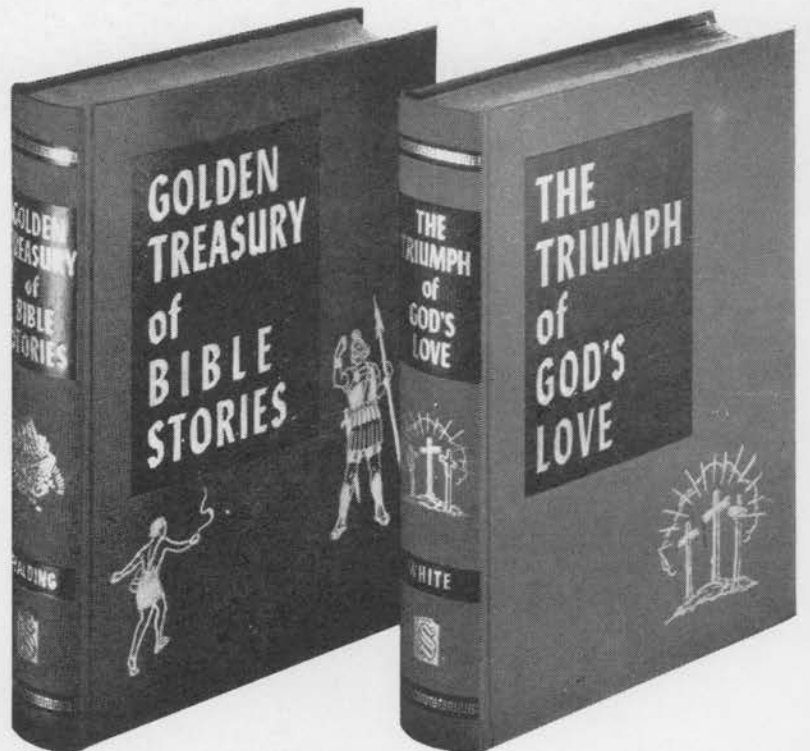

SOUTHERN PUBLISHING ASSOCIATION, BOX 59, NASHVILLE 2, TENNESSEE

You Are Invited...

TO THE
Kentucky-Tennessee Conference
OF
Seventh-day Adventists



**A Golden Opportunity
for
SERVICE**

2003 Gallatin Rd. North
P. O. Box 5444
Nashville 6, Tennessee

E. L. Marley
President
R. W. Dunn
Secretary-Treasurer

Phone UL 9-1286

24 HOUR NURSING SERVICE

SPECIAL DIETS

SPECIAL CARE

MEMBER OF
AMERICAN NURSING
HOME ASSOCIATION

MEMBER OF
TENNESSEE STATE ASSOCIATION
OF NURSING HOMES

CENTENNIAL
NURSING HOME

MID-STATE
NURSING HOME



PEGGY DILLARD JONES, R.N., B.S., NURSING SUPERVISOR

MRS. CORA DILLARD, OWNER-ADMINISTRATOR, L.P.N.

BROADWAY 7-2061

TWO CONVENIENT LOCATIONS

CENTENNIAL
NURSING HOME
AIR CONDITIONED
318 - 23RD AVE., N.

MID-STATE
NURSING HOME
2205 STATE STREET

NASHVILLE, TENNESSEE



The degree, or diploma, represents one of the most successful accomplishments in life. But, more important, it opens the gate to opportunities for unlimited service—service to God and to man. The diploma representing an education based on God's Word is, of course, the most desirable and of most value.

"The Holy Scriptures are the perfect standard of truth, and as such should be given the highest place in education. To obtain an education worthy of the name, we must receive a knowledge of God, the Creator, and of Christ, the Redeemer, as they are revealed in the sacred word." Education, p. 17.

The officers and staff of the Southern Union Conference of Seventh-day Adventists congratulate the serious-minded students pictured in this yearbook for selecting a school where is emphasized "the perfect standard of truth."

Southern Union Conference
P. O. Box 849
Decatur, Georgia

Don R. Rees, president
K. C. Beem, secretary-treasurer



MADISON SQUARE SHOPPING CENTER

- A CONVENIENT ONE STOP SHOPPING CENTER.
- AIR-CONDITIONED FOR YEAR AROUND SHOPPING COMFORT.
- NO TRAFFIC HEADACHES.
- PLENTY OF FREE PARKING.

COMPLIMENTS OF

CHESTER'S
FAMILY BOOTERIE
McCLURE'S
TENNESSEE TOURIST
LEVY'S
NATIONAL'S FOOD STORES
COMMERCE UNION BANK
MR. ENGLAND'S BARBER SHOP
EDWARD'S GIFT SHOP
CHILD'S TOGGERY
WOOLWORTH'S COMPANY
DUTCH MAID LAUNDRY

JONES PET SHOP
NASHVILLE GAS COMPANY
MODEL SHOE REPAIR
PENNEY'S DEPARTMENT STORE
CEIGLER'S
TOM McANN
KAY'S JEWELRY COMPANY
WALGREEN'S DRUG COMPANY
THREE SISTERS
KROGER'S
FUNLAND
PUTT-PUTT GOLF



OUR FAMILY GROUP

NEW COMBINATION

THE GEM TRIO

THE REVIEW AND HERALD

THE YOUTH'S INSTRUCTOR

LIFE AND HEALTH FOR ONE YEAR

\$13.75

Review and Herald \$7.50
 Life and Health . . . 5.00
 Liberty 2.50
 Youth's Instructor . 6.50
 Worker 3.50
 GO 2.25

Value \$27.25

SPECIAL PRICE

United States,
 one year . . **\$19.75**

Countries
 where extra
 postage is
 required . . **\$22.75**

THE BIG FOUR

Review and Herald \$7.50
 Life and Health . . 5.00
 Liberty 2.50
 GO 2.25

Value \$17.25

SPECIAL PRICE

United States,
 one year . . **\$12.50**

Countries
 where extra
 postage is
 required . . **\$14.30**

Review and Herald Publishing Association
 Periodical Department

... a fine milk

JERSEY FARMS

... in the economical package

NASHVILLE, TENNESSEE

PHONE ALPINE 6-4655

CONGRATULATIONS TO THE SENIOR CLASS OF 1961

J.C. Dimock Foods

Box 4364

TAKOMA PARK

WASHINGTON 12, D.C.

NEELY HARWELL & CO.

WHOLESALEERS

324 - 326 COURT SQUARE

NASHVILLE 3, TENNESSEE

"CONGRATULATIONS!

SENIORS - 1961"

ATLANTIC UNION CONFERENCE

P.O. Box 458

SOUTH LANCASTER,

MASSACHUSETTS

Congratulations

CLASS OF 1961



MADISON SANITARIUM-HOSPITAL

OFFERS YOU . . .

- TOTAL CARE FOR THE TOTAL PATIENT
- COMPLETE MEDICAL STAFF
- A BEAUTIFUL LOCATION IN THE OLD SOUTH

FOR FURTHER INFORMATION WRITE TO
MADISON SANITARIUM AND HOSPITAL

MADISON,

TENNESSEE



Nashville Surgical Supply Company

1911 CHURCH STREET

NASHVILLE, TENNESSEE

COMPLETE LINE OF HOSPITAL AND DOCTOR SUPPLIES

Compliments of
A Friend



HONEY KREME DOUGHNUT CO.

Gallatin Rd. Phone CO 2-9255
NASHVILLE, TENN.



What Does the Future Hold?

Choosing a lifework is one thing, but choosing a place to train for that chosen career is something else. For the true Christian, the choice is harder than usual. He needs Christianity to place a common bond among the various courses he must take. Yet, no student wants an education in a college with sub-par scholastic standards. He wants a school with high ideals—physical, spiritual, and intellectual. If he is wise he will choose the "School of Standards."

Make Your Choice

Southern Missionary College
Collegedale, Tennessee

Educator
Biologist
Theologian
Chemist
Journalist
Musician
Businessman
Physicist
Accountant
Secretary

Everybody loves Madison Foods



Tasty -- Tender -- Tempting
Nutritious -- Economical

ZOYBURGER -- YUM -- NOT-MEAT -- STAKE-LETS

VIGOROST -- CHEZE-O-SOY -- NU-STEAK

DINNER MORSELS -- MADISON BURGER

COM PRO -- ZOY-KOFF

★ ★

Write for free recipes

MADISON FOODS

Madison College
Madison, Tennessee

Carson's Convalescent Home

BENTON HARBOR,

MICHIGAN

Hartley
Religious Vestments Div.

MANUFACTURERS OF CHOIR VESTMENTS

- PULPIT GOWNS ● JUDICAL ROBES
- ACADEMIC CAPS, GOWNS & HOODS

1811 CHURCH ST.

NASHVILLE 3, TENNESSEE

ANDERSON

FISH & OYSTER CO.,

WHOLESALE - RETAIL

FULL LINE OF
INSTITUTIONAL FROZEN FOODS

For Prompt Service & Delivery

322 11th Ave., N.

ALpine 5-3424

OFF CHARLOTTE

STEELE PHARMACY

LONZO STEELE, R. PH.

MAIN STREET

PHONE UL 9-5988

GOODLETTSVILLE, TENNESSEE

*Congratulations
to the
Graduates of 1961*

ELDER WILLIAM DOPP, YOUTH DEPARTMENT

KENTUCKY- TENNESSEE



YATES MOTOR CO., INC.

GALLATIN ROAD AT DUE WEST AVENUE

MADISON, TENNESSEE

Phone: UN 5-1280



THUNDERBIRD

Family of
4-Wheel Drive Vehicles

J
e
e
p

"Franchised Jeep dealer for nine counties"

PHOTO SUPPLIES

FOR PROFESSIONAL & AMATEUR

featuring the following:

LEICA
ZEISS IKON
EASTMAN KODAK
DUPONT
ANSCO
VIEW MASTER

MINOX
DASSONVILLE
VOIGHTLANDER
ROLLEIFLEX
DEJUR-AMSCO
ARGUS

BELL AND HOWELL
GRAFLEX
LINHOF
NIKON
HEILAND
KALART

McGINNIS
DRUG CO.

3006 GALLATIN ROAD AT TRINITY LANE
PHONE NASHVILLE CO 2-5757

COMPLIMENTS OF
ERNIE ALSUP

COMPLIMENTS OF
FRANK DAVIS
BUICK Inc.



The **STARR Co.**

Wholesale Refrigeration Parts

Washing Machine Parts

Heating Controls

1214 DEMONBREUN ST. NASHVILLE 3, TENN.



UN 5-0600

LE SABRE / INVICTA
/ ELECTRA /

Gallatin Road At Due West Ave.

Tafel Surgical Supply Co., Inc.

PHYSICIANS AND HOSPITAL SUPPLIES

1203 CHURCH STREET

NASHVILLE, TENNESSEE



MADISON COLLEGE

"THE CLASS OF EDUCATION GIVEN AT THE MADISON SCHOOL IS SUCH AS WILL BE ACCOUNTED A TREASURE OF GREAT VALUE BY THOSE WHO TAKE UP MISSIONARY WORK IN FOREIGN FIELDS. IF MANY MORE IN OTHER SCHOOLS WERE RECEIVING A SIMILAR TRAINING, WE AS A PEOPLE WOULD BE A SPECTACLE TO THE WORLD, TO ANGELS, AND TO MEN. THE MESSAGE WOULD BE QUICKLY CARRIED TO EVERY COUNTRY, AND SOULS NOW IN DARKNESS WOULD BE BROUGHT TO THE LIGHT."

Mrs. E.G. WHITE

BACHELOR OF SCIENCE DEGREE IN AREAS OF.

AGRICULTURE

SCIENCE

EDUCATION

HOUSEHOLD ARTS

MUSIC

INDUSTRIAL EDUCATION

NURSING

MEDICAL TECHNOLOGY

NUTRITION

RELIGIOUS EDUCATION

PROFESSIONAL TRAINING IN X-RAY, ANESTHESIOLOGY, PRACTICAL PHYSICAL THERAPY, MEDICAL LIBRARIAN.

THE LAYMAN'S SCHOOL--TRAINING FOR THE CHALLENGING FRONTIER OF PIONEER EXPERIENCE IN SELF-SUPPORTING WORK.

OPPORTUNITY TO EARN WHILE YOU LEARN.

..... FOR INFORMATION, WRITE TO THE DEAN

MADISON COLLEGE

MADISON COLLEGE

TENNESSEE

Patronize Our Advertisers

School of Bible Prophecy

THE SCHOOL OF BIBLE PROPHECY is one of the greatest evangelistic agencies among us. In ten years we can record the following results:

TEN YEARS OF GREAT ACCOMPLISHMENT

1. ONE AND A QUARTER MILLION APPLICATIONS FOR THE BIBLE COURSE.
2. NEARLY 25,000 DECISIONS TO KEEP GOD'S SABBATH DAY HOLY.
3. NEARLY 7,000 OF THESE HAVE BEEN BAPTIZED.
4. SOME 1,400 NOW IN BAPTISMAL CLASSES.
5. MILLIONS UPON MILLIONS OF LESSONS, TRACTS, AND BOOKS HAVE BEEN GIVEN AWAY FREELY.

PLANS FOR 1961

1. ENROLL 250,000 MORE IN THE BIBLE COURSE.
2. BRING TO DECISION AND BAPTISM 2,500.
3. REGISTER 25,000 IN OUR NEW STUDIES, UNFOLDING THE REVELATION, (BASED ON THE BOOK BY R.A. ANDERSON)

WRITE TODAY FOR THIS FREE COURSE OF STUDY.

STATION E

BOX 5388

ATLANTA 7, GA.

Robert Orr & Company

Wholesale Grocers

Coffee Roasters

Phone AL 5-8333

901 Sixth Ave, North

Nashville, Tennessee

SPEED QUEEN LAUNDRY

909 GALLATIN ROAD
MADISON, TENNESSEE

SELF SERVICE — COIN OPERATED
WASH AND DRY

OPEN

24

HOURS

*We Can
Save
Up to 20%
On Your Fire and Auto
Insurance
and Homeowners' Policy*

SAM KIRKPATRICK

1922 Church Street

AL 5-5738

FAMILY BOOTERIE

- MADISON SQUARE SHOPPING CENTER
- DOWNTOWN--422 UNION ST.
- HILLSBORO--1711 21st AVENUE S.
- GREEN HILLS VILLAGE
- DONELSON PLAZA

B. F. MYERS & SON, Inc.

"Department Stores"

Pay Us A Visit When in Madison

Phone 7-3142 Madison, Tenn.

Compliments of

JONES PONTIAC COMPANY



Madison, Tennessee

JOE FORMOSA AND SONS

FRESH FOODS AND VEGETABLES

PHONE CH 2-6456

714 FOURTH AVENUE, NORTH
NASHVILLE, TENNESSEE



Coleman Hardware

HARDWARE - PLUMBING - PAINT - APPLIANCES

MADISON, TENNESSEE

BEST WISHES

FOR YOUR CONTINUED SUCCESS

INGLEWOOD — MADISON

POLICE AND FIRE DEPARTMENT

CHIEF E. A. SAVELY

VICK AND FERGUSON
LUMBER COMPANY

PHONE UN 5-0970

1008 GALLATIN ROAD

MADISON,

TENNESSEE

Compliments of

Tooley-Myron Studios

Nashville, Tennessee

MILLER'S FLOWER AND GIFT SHOP

FLOWERS FOR ALL OCCASIONS

PHONE TW 5-6268 NIGHT TW 5-6722

MRS. RHEA MILLER

MEMBER F. T. D. A.

**KORNMAN'S
DEPARTMENT STORE**

Uniforms and shoes for Ladies and Men

MADISON, TENNESSEE

HAMILTON'S ESSO SERVICENTER



211 OLD HICKORY BLVD.

W. C. HAMILTON

MADISON, TENN.

PHONE: TW 5-9919

FOR MONEY TO MEET YOUR NEEDS

SEE

EARL REED - MANAGER

MADISON FINANCE AND THRIFT

MADISON, 617 GALLATIN ROAD - TELEPHONE TW 5-3317 TENNESSEE

<p>Compliments of</p> <p>Madison 5¢ and 10¢ Store</p> <p>IN DOWNTOWN MADISON</p> <p>MADISON'S OLDEST VARIETY STORE</p>	<p>MADISON MASTER MARKET</p> <p>STORES CBR STORES</p> <p>505 Gallatin Rd. Madison, Tennessee</p>
<p>For Ladies</p> <p><i>Mary Nell Shop</i></p> <p>PRIMROSE CENTER MADISON, TENN</p> <p>207 Gallatin Rd. JESSIE SELLERS Phone TW 5-6381</p>	<p>Madison Auto Parts</p> <p>Automobile Parts and Accessories</p> <p>301 Gallatin Road MADISON, TENNESSEE</p>
<p>Compliments of</p> <p>MADISON FUNERAL HOME</p>	<p>SELLER'S FLORIST</p> <p>PHONE MADISON TW 5-3379</p> <p>OLD HICKORY BOULEVARD AND GALLATIN ROAD MADISON, TENNESSEE</p>
<p>DRAPER HOME SUPPLY</p> <p>"EVERYTHING FOR THE HOME!"</p> <p>HARDWARE - GARDEN CENTER - PAINT</p> <p>PHONE TW 5-6914</p> <p>MADISON, TENNESSEE</p>	<p>WE CALL FOR AND DELIVER PRESCRIPTIONS</p> <p>PUGH'S PHARMACY</p> <p>DOWNTOWN MADISON TELEPHONE TW 5-3791</p>
<p>McCLURE'S STORES, INC.</p> <p>404 GALLATIN ROAD MADISON SQUARE SHOPPING CENTER MADISON, TENNESSEE</p> <p>LET US HELP MAKE YOUR HOUSE A HOME</p> <p>DOWNTOWN MADISON TW 5-6944 TW 5-6943</p>	<p>COMPLIMENTS OF</p> <p>MADISON SQUARE CLINICAL LABORATORY</p> <p>928 GALLATIN ROAD MADISON, TENNESSEE</p> <p>UN 5-1762</p> <p>WALTER H. WILSON, DIRECTOR</p>
<p>K FURNITURE COMPANY</p> <p>"The only completely new Furniture Store in Davidson County"</p> <p>"The Finest in Furniture and Appliances"</p> <p>130 GALLATIN ROAD--MADISON</p> <p>TW5-3193</p>	<p><i>Madison</i></p> <p><i>Camera Center</i></p> <p></p> <p>"Your Photographic Service Center"</p> <p>NO. 6 PRIMROSE BLDG. MADISON, TENN.</p> <p>HUGH H. WINGETT PH. TW 5-2617</p>

Compliments of



RIVERSIDE SANITARIUM & HOSPITAL

First in Fashion

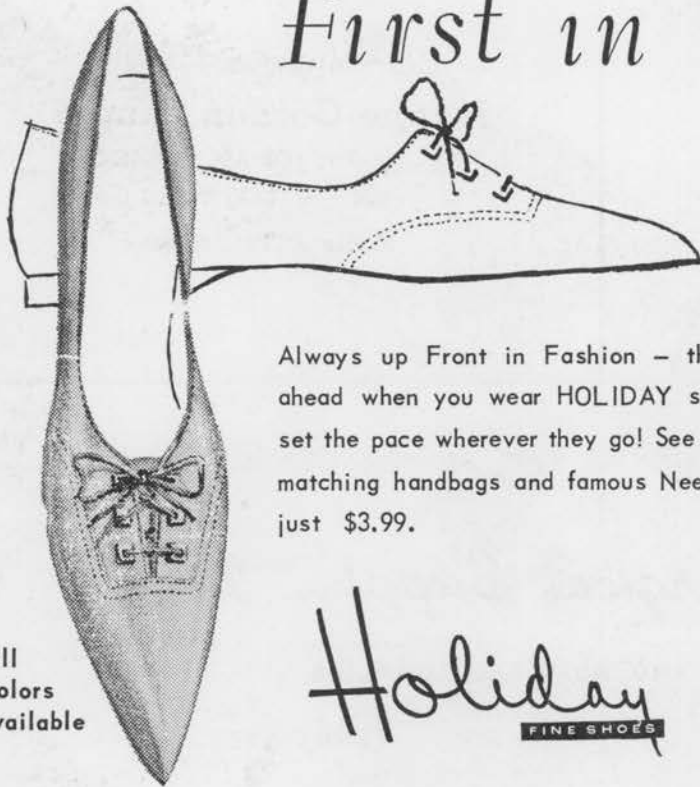

Always up Front in Fashion – that's HOLIDAY! and you're excitingly ahead when you wear HOLIDAY shoes, styled with flair and verve that set the pace wherever they go! See our pace setting collection . . . Also matching handbags and famous Needle Craft Hosiery. "Drags" illustrated just \$3.99.

all
colors
available

Holiday
FINE SHOES

610 CHURCH STREET
GREEN HILLS VILLAGE

Apply **SPRED SATIN** in
minutes . . . enjoy it for years!

SEE YOUR

DEALER

AT

THE GLIDDEN COMPANY

1301 CHURCH ST.

NASHVILLE, TENN.

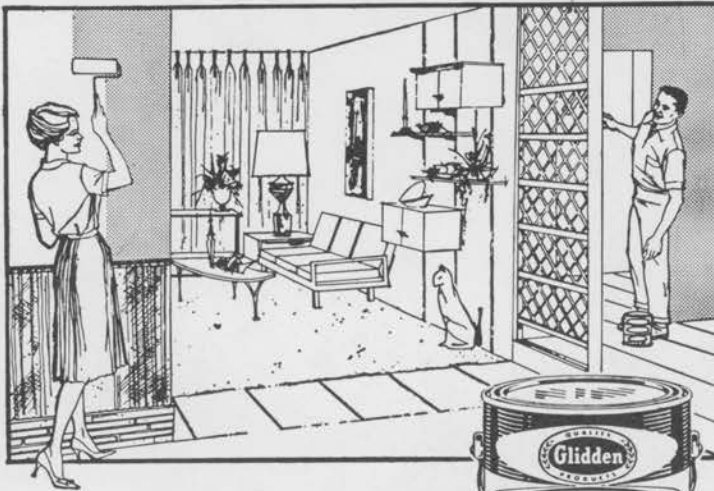

- So easy to use with brush or roller
- Dries in 20 minutes
- Clean up with soap and water
- Looks new after washing, even scrubbing
- Tough finish withstands hard knocks
- In fresh, new soft pastel colors



Best Wishes

TO ALL THE GOOD FRIENDS
HARVEYS HAS AT
MADISON COLLEGE

Fred Harvey Jr.

Compliments of

Jeanne-Gordon Studio

PHOTOGRAPHY FOR ALL OCCASIONS
624 S. GALLATIN RD.
Madison, Tennessee

CONGRATULATIONS TO THE SENIOR CLASS

Massey Surgical Supply, Inc.

PHYSICIAN AND HOSPITAL SUPPLIES

NASHVILLE

TENNESSEE

A HOSPITAL CAREER

In Adventist Institutions

Is Purposeful
Satisfying
and Secure

Modern Facilities plus
Modern Curriculum

School of Nursing
School of X-ray Technology
School of Medical Technology
School of Practical Nursing

**HINSDALE SANITARIUM & HOSPITAL
HINSDALE, ILLINOIS**

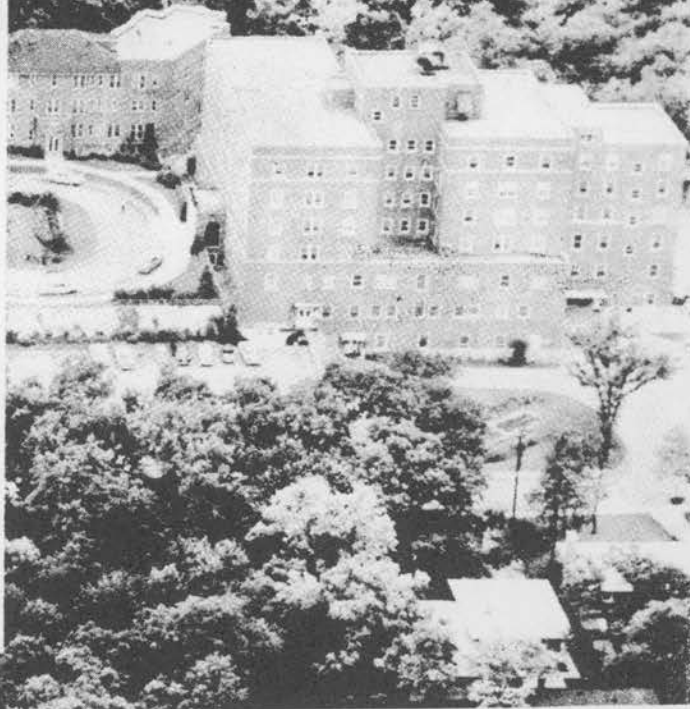

MADISON COLLEGE STORE

HEALTH FOODS

SCHOOL SUPPLIES

MILK — EGGS — FRUIT — VEGETABLES

FRESH FROM OUR FARM

COMPLIMENTS OF

MADISON COLLEGE GARAGE

Geo. C. Dury Co.

ESTABLISHED 1882

420 UNION STREET & GREEN HILLS VILLAGE
NASHVILLE, 3, TENNESSEE

C & C MOTOR CO.

J. R. Conyer Jr.
Owner

"Where Quality is More Than a Promise"

916 Main Street
NASHVILLE 6, TENN.

CA 8-5406



Madison College,

Madison, Tennessee

Madison College School of Appliance Service

GUARANTEED WORK DONE EXCLUSIVELY BY STUDENTS

WILLIAM L. ROSE
INSTRUCTOR

PHONE TW 5 5461 EXT. 216
MADISON, TENN.

Compliments

of A

FRIEND

WE WISH TO EXPRESS

OUR THANKS

TO OUR DONORS.

COMPLIMENTS

Of

Madison College



Vari-Typing service



Autographs





Autographs





The Andrews University Center for Adventist Research is happy to make this item available for your private scholarly use. We trust this will help to deepen your understanding of the topic.

Warning Concerning Copyright Restrictions

This document may be protected by one or more United States or other nation's copyright laws. The copyright law of the United States allows, under certain conditions, for libraries and archives to furnish a photocopy or other reproduction to scholars for their private use. One of these specified conditions is that the photocopy or reproduction is not to be used for any purpose other than private study, scholarship, or research. This document's presence in digital format does not mean you have permission to publish, duplicate, or circulate it in any additional way. Any further use, beyond your own private scholarly use, is your responsibility, and must be in conformity to applicable laws. If you wish to reproduce or publish this document you will need to determine the copyright holder (usually the author or publisher, if any) and seek authorization from them. The Center for Adventist Research provides this document for your private scholarly use only.

The Center for Adventist Research

James White Library
Andrews University
4190 Administration Drive
Berrien Springs, MI 49104-1440 USA
+001 269 471 3209
www.andrews.edu/library/car
car@andrews.edu

Disclaimer on Physical Condition

By their very nature many older books and other text materials may not reproduce well for any number of reasons. These may include

- the binding being too tight thus impacting how well the text in the center of the page may be read,
- the text may not be totally straight,
- the printing may not be as sharp and crisp as we are used to today,
- the margins of pages may be less consistent and smaller than typical today.

This book or other text material may be subject to these or other limitations. We are sorry if the digitized result is less than excellent. We are doing the best we can, and trust you will still be able to read the text enough to aid your research. Note that the digitized items are rendered in black and white to reduce the file size. If you would like to see the full color/grayscale images, please contact the Center.

Disclaimer on Document Items

The views expressed in any term paper(s) in this file may or may not accurately use sources or contain sound scholarship. Furthermore, the views may or may not reflect the matured view of the author(s).